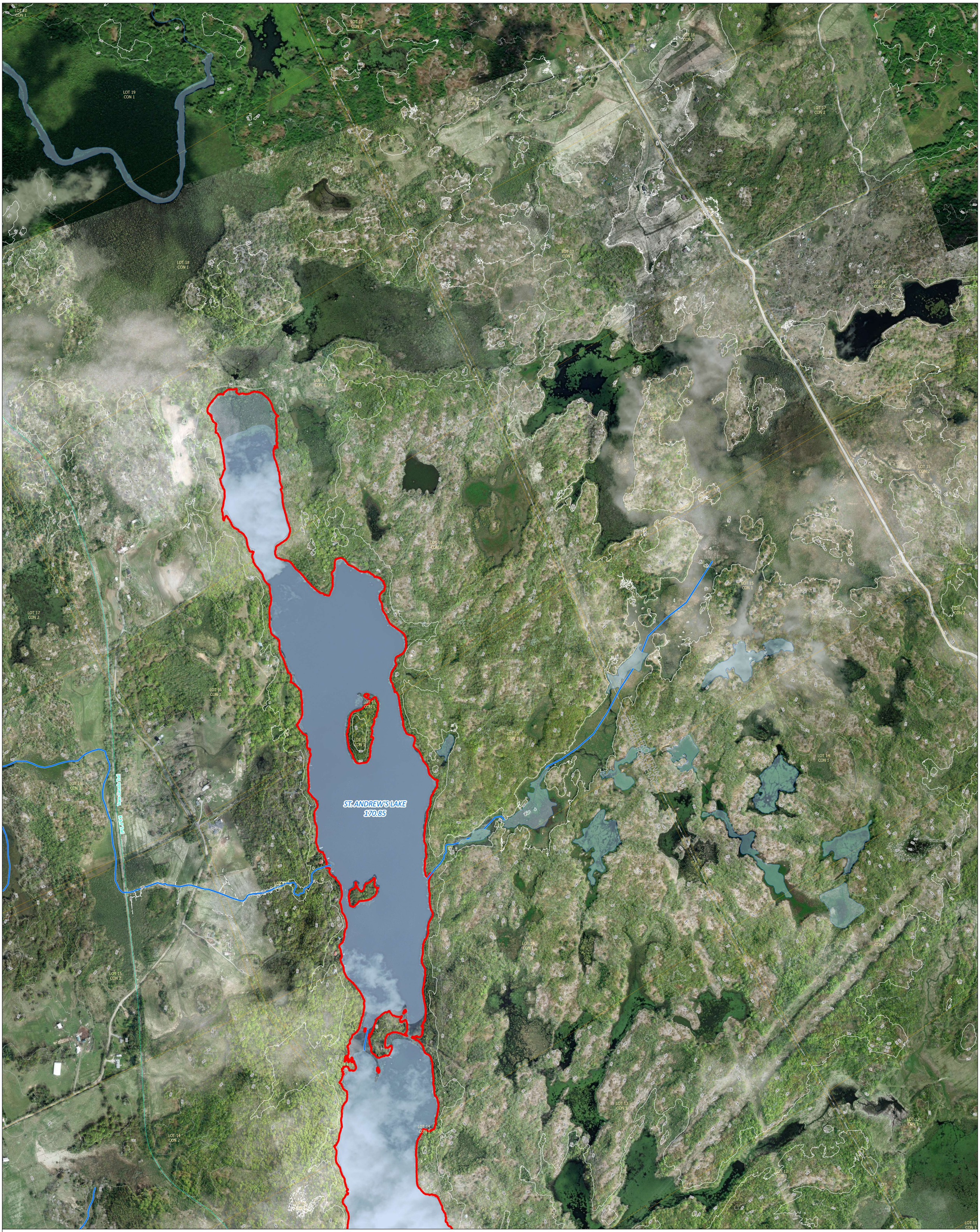

LEGEND:

- BENCHMARKS
- VERTICLE CONTROL POINT
- WATER AND WEATHER MON STATIONS
- NAPANEE RIVER CROSSING LINES
- NAPANEE RIVER WATER COURSE
- REGIONAL FLOOD LIMIT
- INUNDATION AREA
- BODIES OF WATER
- ONT TRAIL NETWORK
- TOWNSHIP BORDER
- LOT AND CON LINES
- URBAN BOUNDARY
- NAPANEE RIVER - LIMIT OF STUDY
- RAIL ROAD TRACKS
- TOPOGRAPHIC CONTOUR LINES
  - MIN CON (5m)
  - MAJOR CON (20m)
- RECREATIONAL AREAS CLASS
  - PARK / CONSERVATION AREA
  - GOLF COURSE
- 100 YEAR (1% AEP) FLOOD ELEV
- CROSS SECTION NUMBER
- CROSS SECTION LEADER LINE
- CROSS SECTION

ELEVATIONS ARE IN METERS. BENCH MARK DATA WAS DOWNLOADED FROM COSINE Online Service, MNRF, https://www.ontario.ca/page/geodesy

NAPANEE RIVER UPPER LAKES FLOOD PLAIN

WATER COURSE: UPPER NAPANEE RIVER
SHEET: UNR1
SHEETS: 1 OF 15

DRAWN BY:	ASG	TOWNSHIP:	
CHECKED BY:	EF	TOWNSHIP OF CENTRAL FRONTENAC &	
APPROVED BY:	BK	TOWNSHIP OF SOUTH FRONTENAC	
MAP DATE:	03_18_2024		
PROJECT NUMBER:	2305404	COUNTY:	
		COUNTY OF FRONTENAC	

PROJECT DIRECTOR:
BRYON KEENE, P. ENG.

LICENSED PROFESSIONAL ENGINEER
B. C. KEENE
PROVINCE OF ONTARIO

DESIGN ENGINEER:
ELLIOTT FLEDDERUS, P. ENG.

LICENSED PROFESSIONAL ENGINEER
E.J.W. FLEDDERUS
100502141
PROVINCE OF ONTARIO

QUINTE CONSERVATION
2061 OLD HWY 2, BELLEVILLE,
ONT., K8N 4Z2

FRONTENAC
COUNTY OF FRONTENAC
2069 BATTERSEA ROAD,
GLUNBURNIE, ONT., K0H 1S0

JEWELL ENGINEERING
71 MILLENNIUM PARKWAY, UNIT 1
BELLEVILLE, ONT.
K8N - 4Z5

SCALE : 1:2000
MAJOR CONTOUR INTERVAL: 5m
MINOR CONTOUR INTERVAL: 1m
LIDAR PROJECT CONTROL DATUM:
HORIZONTAL DATUM: NAD 83 CSRS (EPOCH 2010.0)
VERTICAL DATUM: CGVD 2013
50 25 0 50 100 Meters

GeoSPATIAL DATA REFERENCE:
PHOTO IMAGERY WAS COLLECTED IN DIGITAL RASTER ACQUISITION PROJECT EASTERN ONTARIO 2019-2020, IN PARTNERSHIP OF MNRF & LAND INFORMATION ONTARIO
LIDAR DATA WAS COLLECTED FOR EASTERN ONTARIO 2021-22 LIDAR COLLECTION

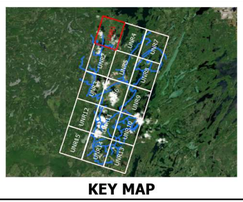

KEY MAP