

Quinte  
CONSERVATION

Moira River, Napanee Region and Prince Edward Region Watersheds.  
RR # 2, 2061 Old Highway # 2, Belleville, Ontario, K8N 4Z2.  
www.quinteconservation.ca, 613-968-3434

Produced by Quinte Conservation under license with the  
Ontario Ministry of Natural Resources. Copyright Quinte Conservation and  
the King's Printer for Ontario, 2023. Data is projected in NAD 83  
UTM Zone 18N.

Digital Mapping Sources:  
Base Map - Ontario Ministry of Natural Resources  
Index Map - ESRI Canada

This map is for illustrative purposes only. QC makes no warranties and assumes no liability  
whatsoever regarding the truth, accuracy, currency, or completeness of the data.

- Legend**
- Highway 401
  - Lakes
  - Precambrian Terrane
  - Highways
  - Quinte Watershed Areas
  - Limestone Terrane
  - Rivers
  - Populated Areas
  - Prince Edward County Region

**Map 2.1 Quinte Conservation Watersheds**



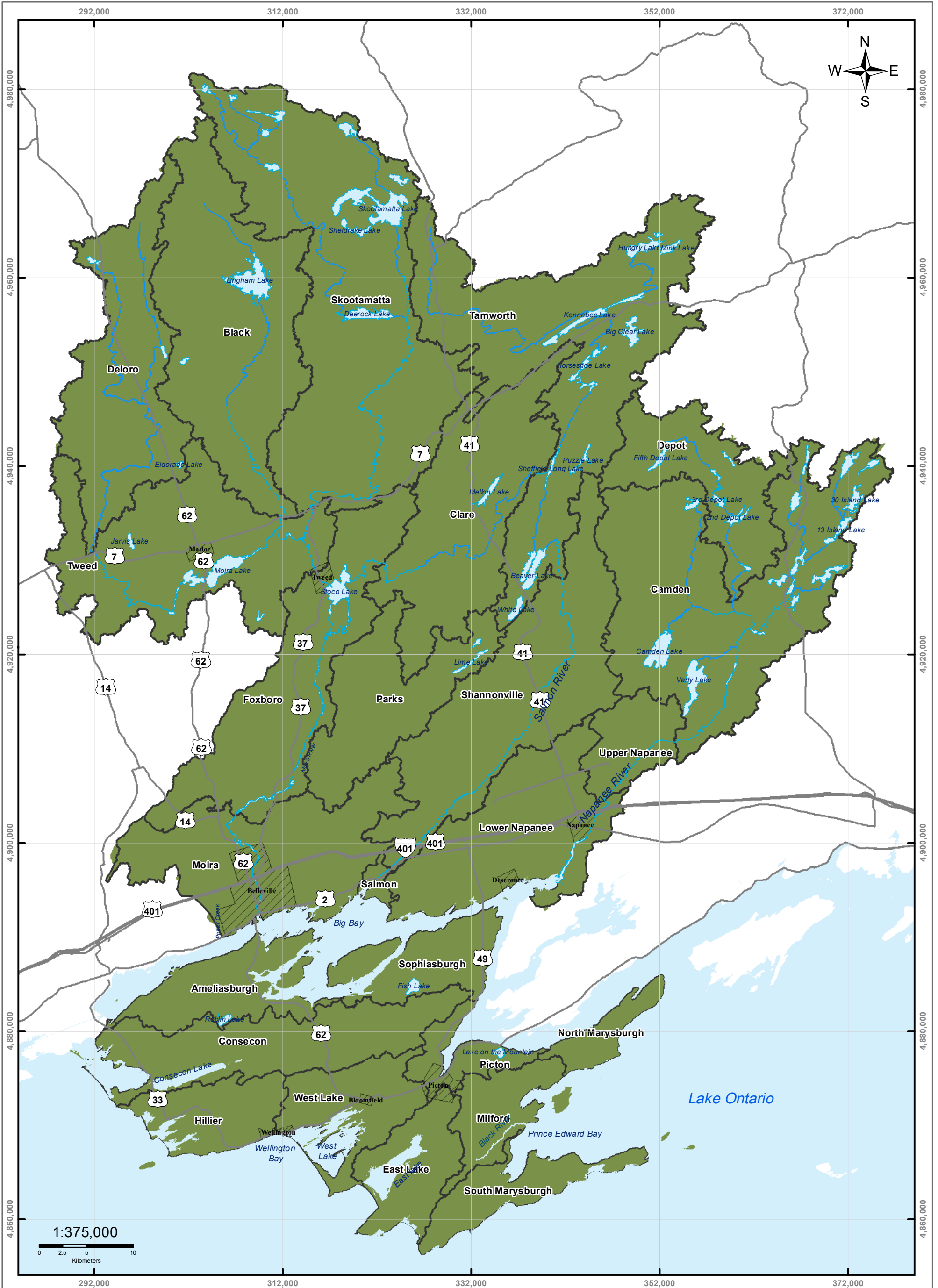

### Legend

- Highway 401
- Rivers
- Subwatersheds
- Quinte Source Protection Planning Area
- Highways
- Lakes
- ▨ Populated Areas

Moira River, Napanee Region and Prince Edward Region Watersheds.  
 RR #2, 2061 Old Highway # 2, Belleville, Ontario, K8N 4Z2.  
 www.quinteconservation.ca, 613-968-3434

Produced by Quinte Conservation March 27, 2023 under license with the Ontario Ministry of Natural Resources. Copyright Quinte Conservation and the King's Printer for Ontario, 2023. Data is projected in NAD 83 UTM Zone 18N.

Digital Mapping Sources:  
 Base Map - Ontario Ministry of Natural Resources  
 Index Map - ESRI Canada

This map is for illustrative purposes only. QC makes no warranties and assumes no liability whatsoever regarding the truth, accuracy, currency, or completeness of the data.

# Map 2.2 Quinte Conservation Subwatersheds

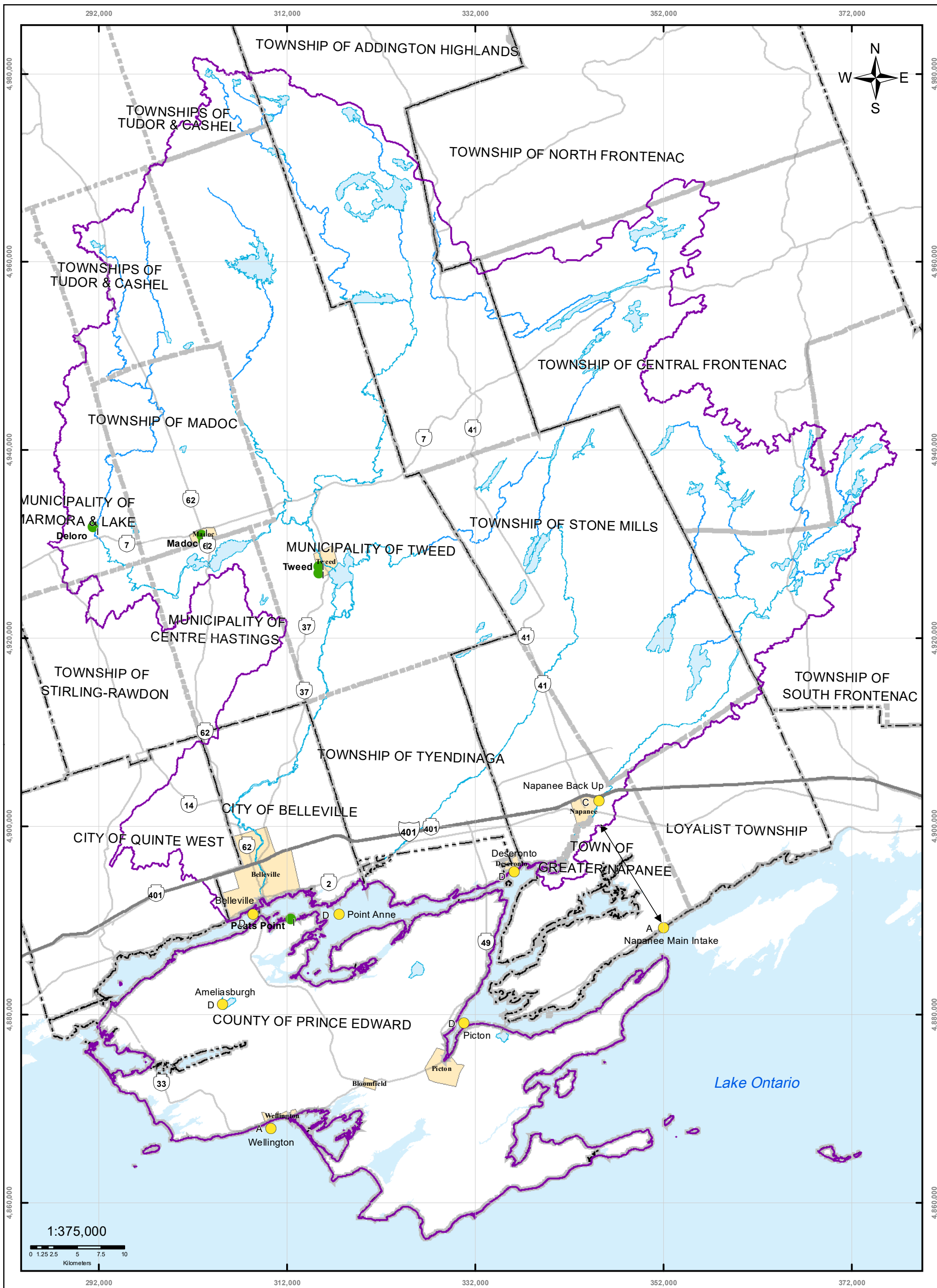

  
 Quinte CONSERVATION











Moira River, Napanee Region and Prince Edward Region Watersheds.  
 RR # 2, 2061 Old Highway # 2, Belleville, Ontario, K8N 4Z2.  
 www.quinteconservation.ca, 613-968-3434

Produced by Quinte Conservation 2022 under license with the  
 Ontario Ministry of Natural Resources. Copyright Quinte Conservation and  
 the King's Printer for Ontario, 2023. Data is projected in NAD 83  
 UTM Zone 18N.

Digital Mapping Sources:  
 Base Map - Ministry of Natural Resources  
 Drinking Water System Locations - MOE

This map is for illustrative purposes only. QC makes no warranties and assumes no liability  
 whatsoever regarding the truth, accuracy, currency, or completeness of the map and its associated data.

**Legend**

	Municipal Drinking Water Wells		Highway 401		County Boundaries
	Municipal Drinking Water Intakes		Highways		Township Boundaries
	Rivers		Approximate Service Locations		Quinte Watershed Area
	Lakes				

**Map 2.3**  
**Drinking Water System Locations & Areas Served**

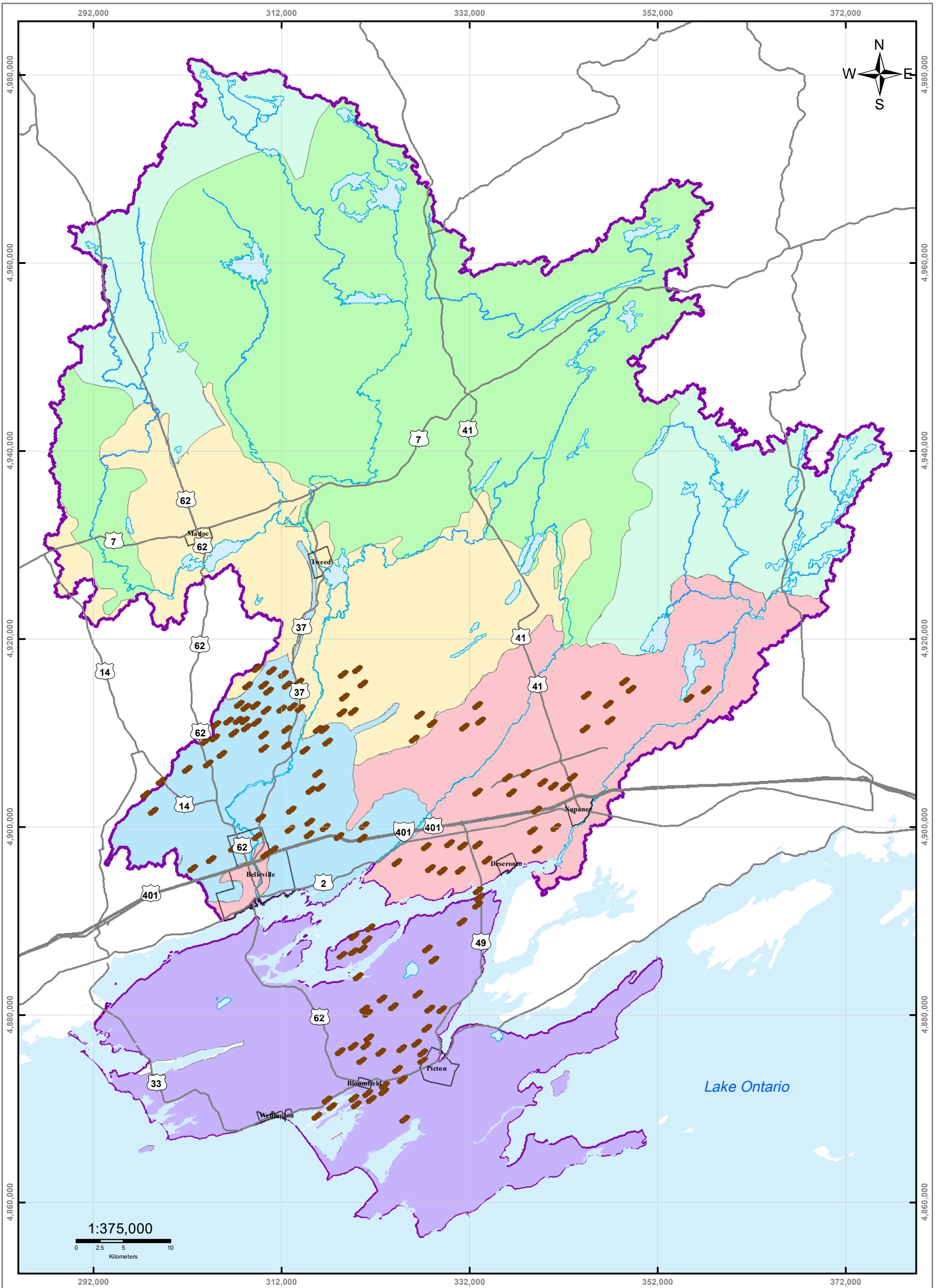

**Legend**

-  Drumlins
-  Rivers
-  Lakes
-  Highways
-  Populated Areas
-  Quinte Watershed
-  Physiographic Regions
-  Peterborough Drumlin Field
-  Dummer Moraines (Hummocky Topography)
-  Algonquin Highlands
-  Georgian Bay Fringe
-  Prince Edward Peninsula
-  Napanee Plain

**Map 2.4 Physiographic Regions**



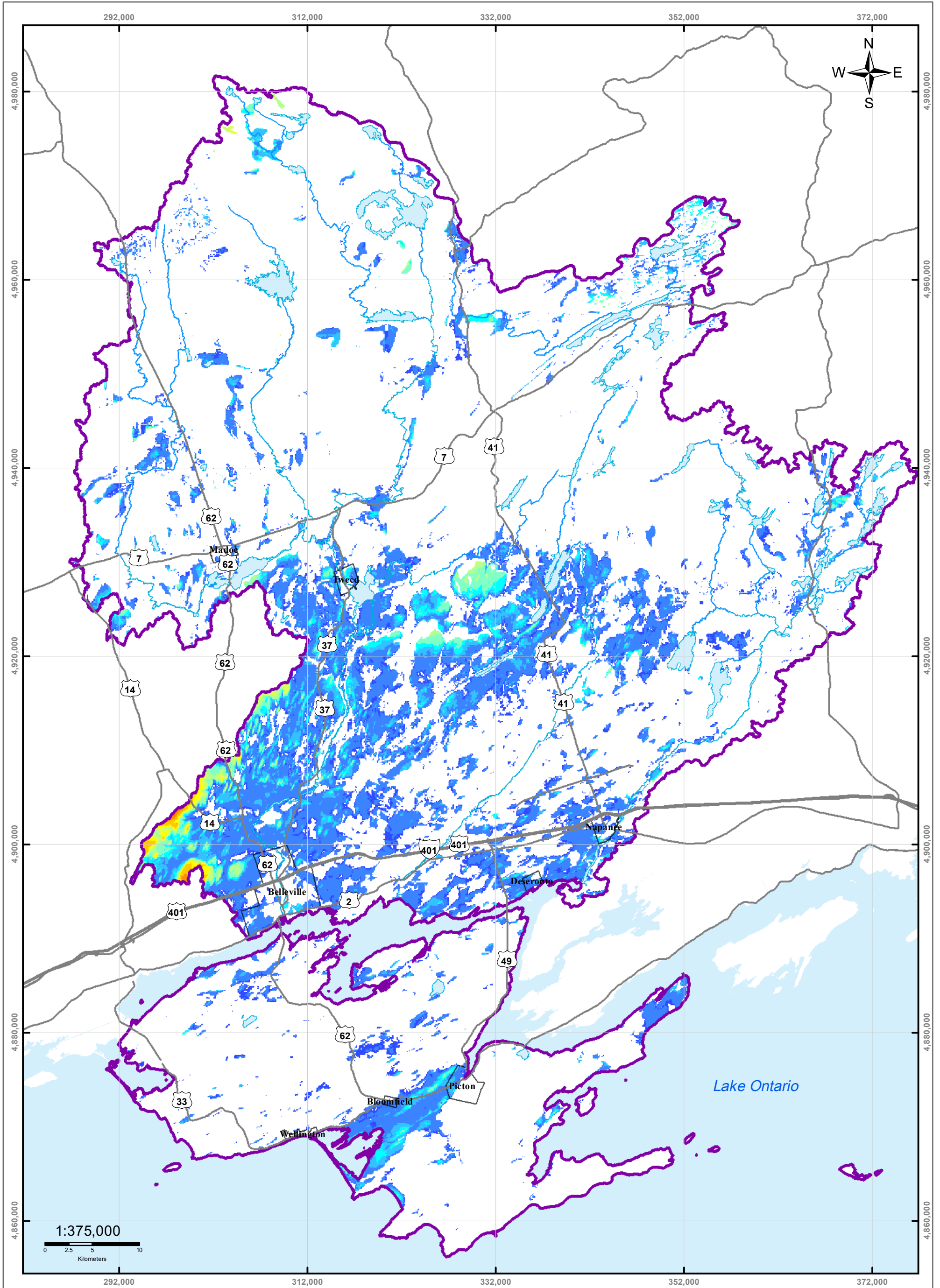

**Legend**

— Highway 401	— Lakes	<b>Overburden Thickness (m)</b>	10 - 15	40 - 50	80 - 100
— Highways	— Populated Areas	<1.5	15 - 20	50 - 60	> 100
— Rivers	— Quinte Watershed	1.5 - 3	20 - 30	60 - 70	
		3 - 10	30 - 40	70 - 80	

**Map 2.5 Overburden Thickness**

© 2023 Quinte Conservation. All rights reserved. This map is for illustrative purposes only. QC makes no warranties and assumes no liability whatsoever regarding the truth, accuracy, currency, or completeness of the map or its associated data.



Moira River, Napanee Region and Prince Edward Region Watersheds.  
 RR #2, 2051 Old Highway #2, Belleville, Ontario, K8N 4Z2.  
 www.quinteconservation.ca, 613-968-3434  
 Produced by Quinte Conservation under license with the  
 Ontario Ministry of Natural Resources. Copyright Quinte Conservation and  
 the King's Printer for Ontario, 2023. Data is projected in NAD 83  
 UTM Zone 18N.  
 Digital Mapping Sources:  
 Base Map - Ontario Ministry of Natural Resources  
 Overburden Thickness - Dillon Consulting for QC



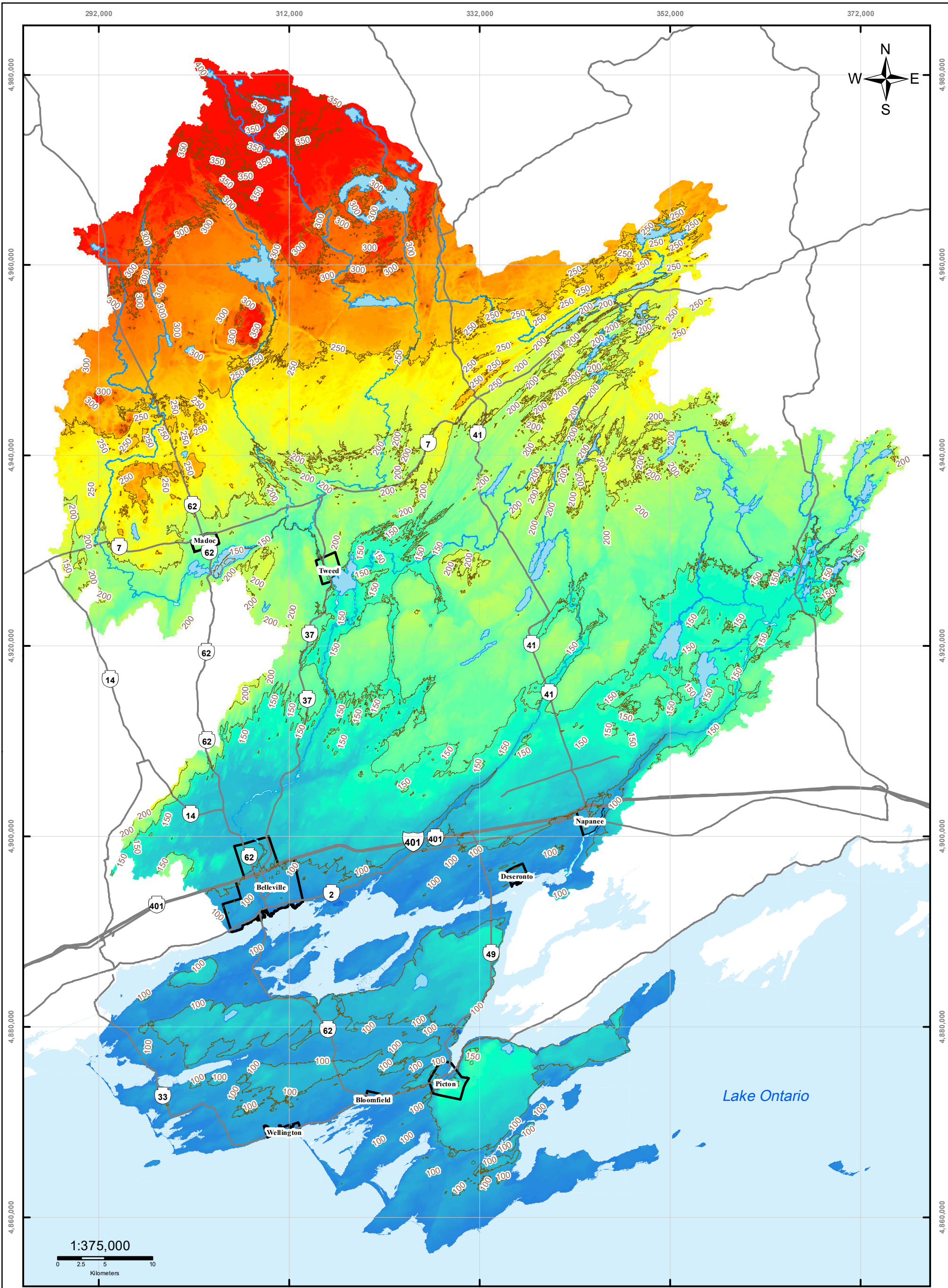

  
**Quinte CONSERVATION**







Moira River, Napanee Region and Prince Edward Region Watersheds.  
 RR # 2, 2061 Old Highway # 2, Belleville, Ontario, K8N 4Z2.  
 www.quinteconservation.ca, 613-968-3434

Produced by Quinte Conservation under license with the  
 Ontario Ministry of Natural Resources. Copyright Quinte Conservation and  
 the King's Printer for Ontario, 2023. Data is projected in NAD 83  
 UTM Zone 18N.

Digital Mapping Sources:  
 Base Map - Ministry of Natural Resources  
 Digital Elevation Model - Ministry of Natural Resources

This map is for illustrative purposes only. QC makes no warranties and assumes no liability  
 whatsoever regarding the truth, accuracy, content, or completeness of the map and its associated data.

**Legend**

-  contour50m
-  Rivers
-  Lakes
-  Highway 401
-  Highways
-  Populated Areas

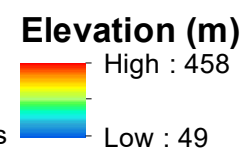

**Map 2.6 Topography**



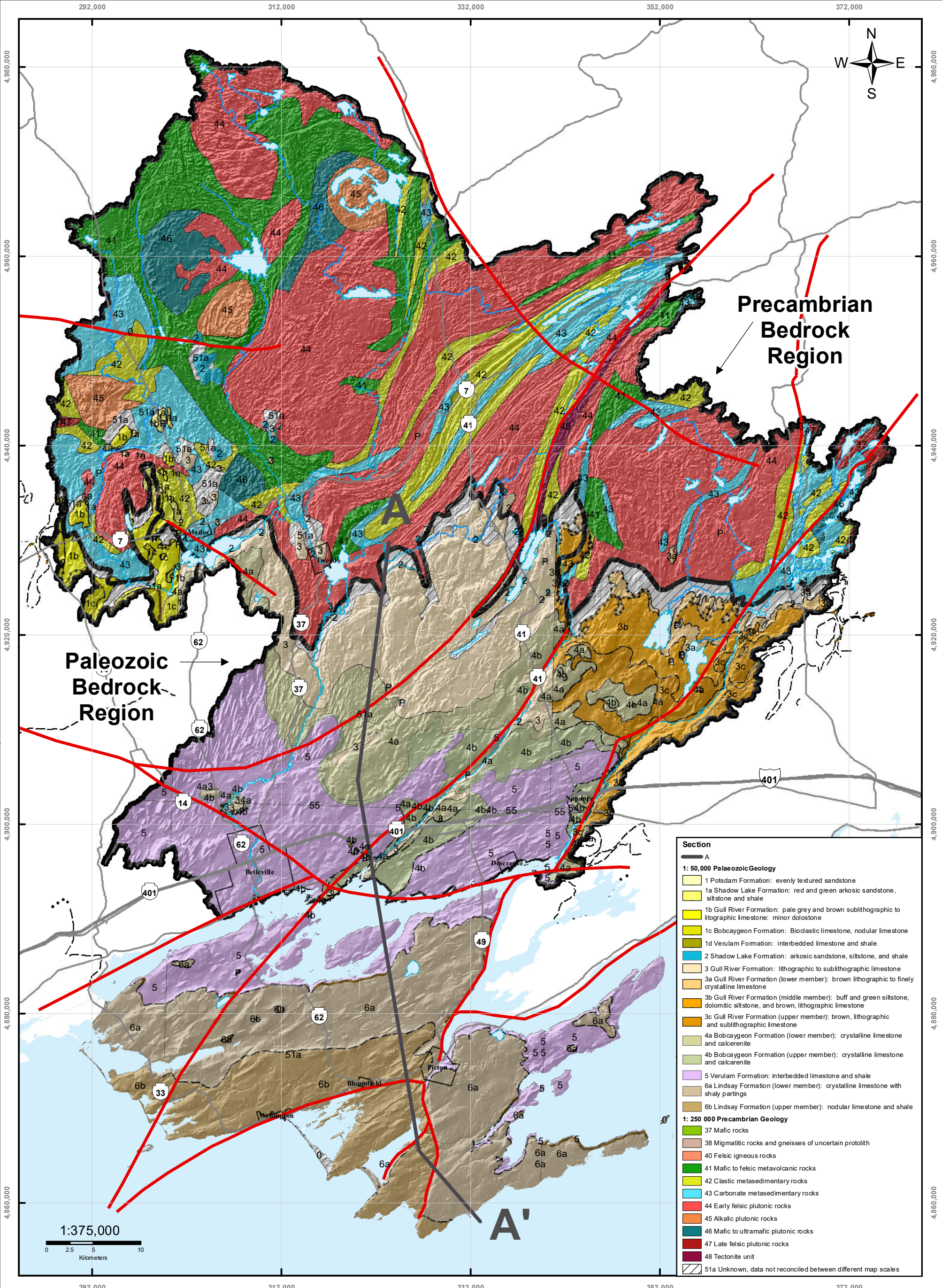

**Section**

**1: 50,000 Paleozoic Geology**

- 1 Potsdam Formation: evenly textured sandstone
- 1a Shadow Lake Formation: red and green arkosic sandstone, siltstone and shale
- 1b Gull River Formation: pale grey and brown sublithographic to lithographic limestone: minor dolostone
- 1c Bobcaygeon Formation: Bioclastic limestone, nodular limestone
- 1d Verulam Formation: interbedded limestone and shale
- 2 Shadow Lake Formation: arkosic sandstone, siltstone, and shale
- 3 Gull River Formation: lithographic to sublithographic limestone
- 3a Gull River Formation (lower member): brown lithographic to finely crystalline limestone
- 3b Gull River Formation (middle member): buff and green siltstone, dolomitic siltstone, and brown, lithographic limestone
- 3c Gull River Formation (upper member): brown, lithographic and sublithographic limestone
- 4a Bobcaygeon Formation (lower member): crystalline limestone and calcarenite
- 4b Bobcaygeon Formation (upper member): crystalline limestone and calcarenite
- 5 Verulam Formation: interbedded limestone and shale
- 6a Lindsay Formation (lower member): crystalline limestone with shaly partings
- 6b Lindsay Formation (upper member): nodular limestone and shale

**1: 250,000 Precambrian Geology**

- 37 Mafic rocks
- 38 Migmatitic rocks and gneisses of uncertain protolith
- 40 Felsic igneous rocks
- 41 Mafic to felsic metavolcanic rocks
- 42 Clastic metasedimentary rocks
- 43 Carbonate metasedimentary rocks
- 44 Early felsic plutonic rocks
- 45 Alkalic plutonic rocks
- 46 Mafic to ultramafic plutonic rocks
- 47 Late felsic plutonic rocks
- 48 Tectonite unit
- 51a Unknown, data not reconciled between different map scales

- Legend**
- Approximate Faults
  - Interpreted Faults
  - Geological Boundary - position approximate
  - Geological Boundary - position interpreted
  - Geological Boundary - observed
  - Highway 401
  - Highways
  - Populated Areas
  - Rivers
  - Lakes

**Map 2.7 Bedrock Geology**



Quinte  
CONSERVATION

Molra River, Napanee Region and Prince Edward Region Watersheds.  
RR # 2, 2061 Old Highway # 2, Belleville, Ontario, K8N 4Z2.  
www.quinteconservation.ca, 613-668-3434

Produced by Quinte Conservation under license with the  
Ontario Ministry of Natural Resources. Copyright Quinte Conservation and  
the King's Printer for Ontario, 2023. Data is projected in NAD 83  
UTM Zone 18N.

Digital Mapping Sources:  
Base Map - Ministry of Natural Resources  
Bedrock Geology - Ministry of Natural Resources

This map is for illustrative purposes only. QC makes no warranty and assumes no liability whatsoever regarding the truth,  
accuracy, currency, or completeness of the map or the associated data.



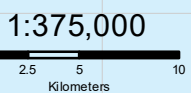
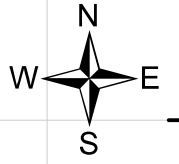
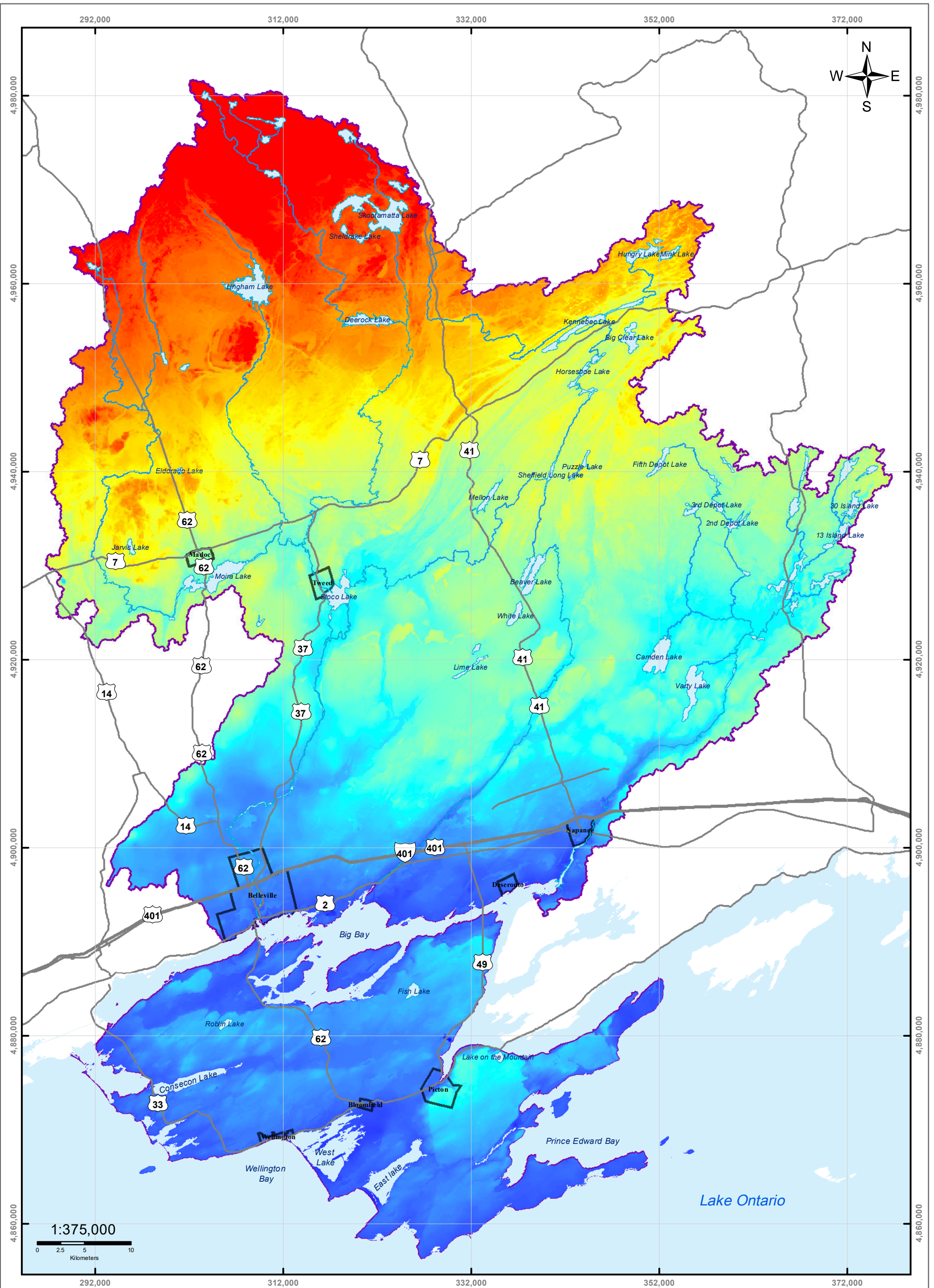

**Legend**

- Highway 401
- Highways
- Rivers
- Lakes
- Populated Areas
- Quinte Watershed

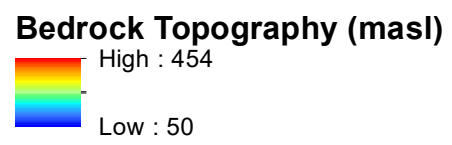

**Map 2.8 Bedrock Topography**

  
**Quinte CONSERVATION**  
 Moira River, Napanee Region and Prince Edward Region Watersheds.  
 RR #2, 2061 Old Highway # 2, Belleville, Ontario, K8N 4Z2.  
 www.quinteconservation.ca, 613-968-3434  
 Produced by Quinte Conservation under license with the Ontario Ministry of Natural Resources. Copyright Quinte Conservation and the King's Printer for Ontario, 2023. Data is projected in NAD 83 UTM Zone 18N.  
 Digital Mapping Sources:  
 Base Map - Ontario Ministry of Natural Resources  
 Bedrock Topography - Dillon Consulting  
 This map is for illustrative purposes only. QC makes no warranties and assumes no liability whatsoever regarding the truth, accuracy, currency, or completeness of the data.



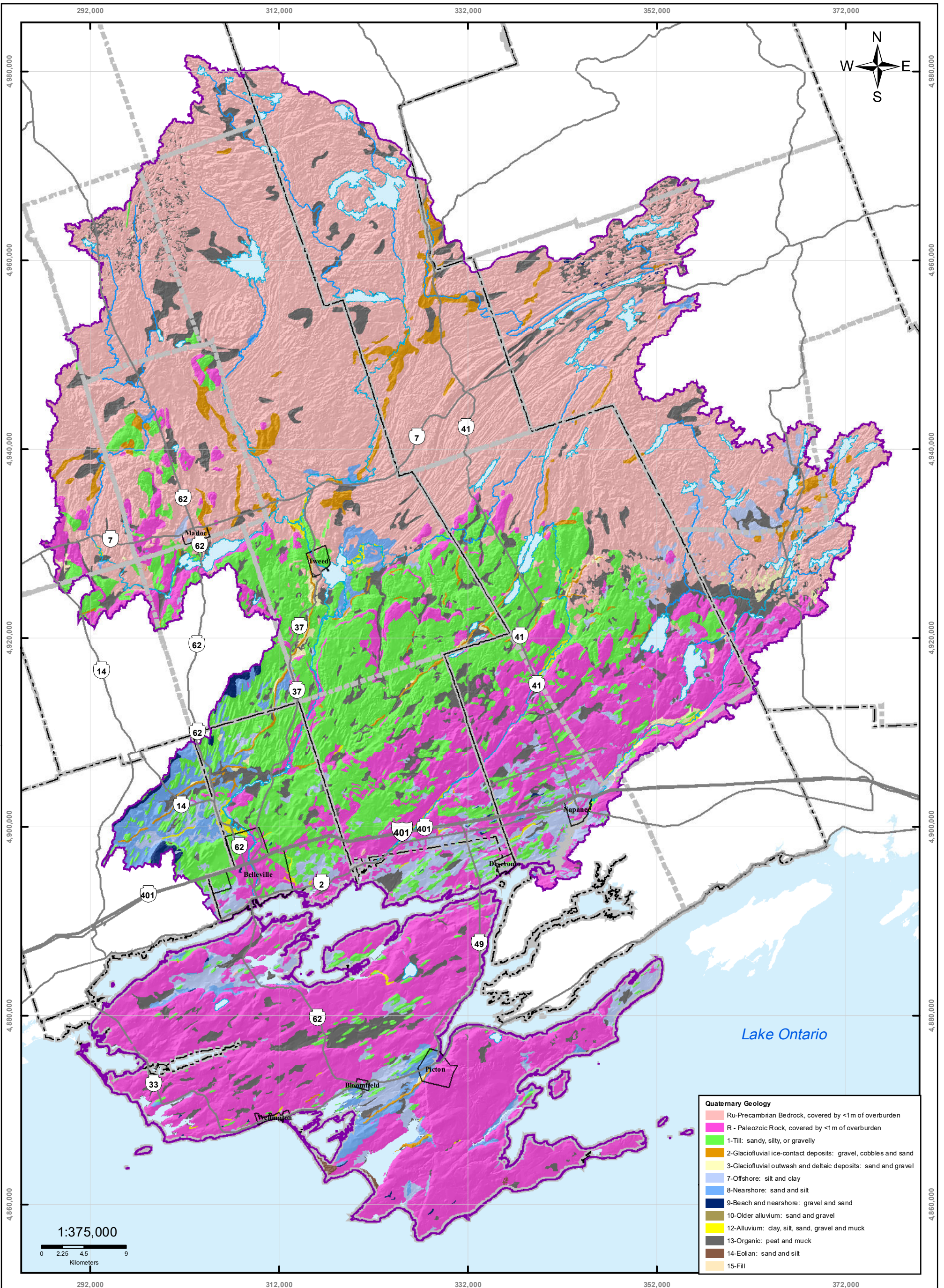

Quinte  
CONSERVATION

Molra River, Napanee Region and Prince Edward Region Watersheds.  
RR # 2, 2061 Old Highway # 2, Belleville, Ontario, K8N 4Z2.  
www.quinteconservation.ca, 613-968-3434

Produced by Quinte Conservation under license with the  
Ontario Ministry of Natural Resources. Copyright Quinte Conservation and  
the King's Printer for Ontario, 2023. Data is projected in NAD 83  
UTM Zone 18N.

Digital Mapping Sources:  
Base Map - Ministry of Natural Resources  
Surficial Geology - Ministry of Natural Resources

This map is for illustrative purposes only. QC makes no warranties and assumes no liability whatsoever  
regarding the truth, accuracy, reliability, and completeness of any data used in the production of this map.

**Legend**

- Highway 401
- Highways
- Rivers
- Lakes
- County Boundaries
- Township Boundaries
- Populated Areas
- Quinte Watershed

# Map 2.9 Surficial Geology



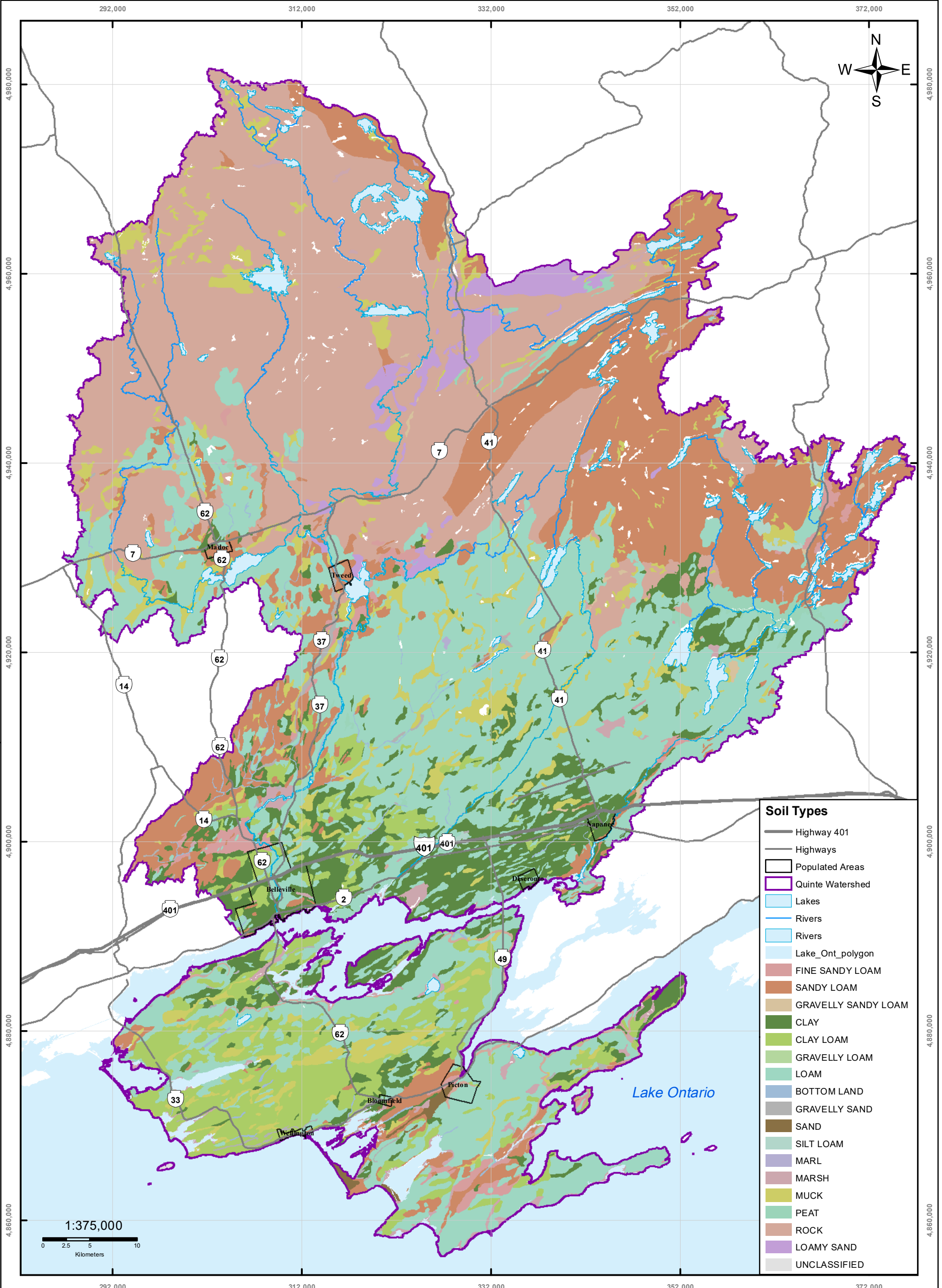

- Soil Types**
- Highway 401
  - Highways
  - ▭ Populated Areas
  - ▭ Quinte Watershed
  - ▭ Lakes
  - ▭ Rivers
  - ▭ Rivers
  - ▭ Lake\_Ont\_polygon
  - ▭ FINE SANDY LOAM
  - ▭ SANDY LOAM
  - ▭ GRAVELLY SANDY LOAM
  - ▭ CLAY
  - ▭ CLAY LOAM
  - ▭ GRAVELLY LOAM
  - ▭ LOAM
  - ▭ BOTTOM LAND
  - ▭ GRAVELLY SAND
  - ▭ SAND
  - ▭ SILT LOAM
  - ▭ MARL
  - ▭ MARSH
  - ▭ MUCK
  - ▭ PEAT
  - ▭ ROCK
  - ▭ LOAMY SAND
  - ▭ UNCLASSIFIED

**Legend**

- Highway 401
- Highways
- ▭ Populated Areas
- ▭ Lakes
- ▭ Rivers
- ▭ Quinte Watershed

**Map 2.10 Soil Types**





Moira River, Napanee Region and Prince Edward Region Watersheds.  
 RR # 2, 2061 Old Highway # 2, Belleville, Ontario, K8N 4Z2.  
 www.quintecoconservation.ca, 613-968-3434

Produced by Quinte Conservation under license with the  
 Ontario Ministry of Natural Resources. Copyright Quinte Conservation and  
 the King's Printer for Ontario, 2023. Data is projected in NAD 83  
 UTM Zone 18N.

Digital Mapping Sources:  
 Base Map - Ministry of Natural Resources  
 Soil Data - Ministry of Natural Resources

This map is for illustrative purposes only. QC makes no warranties and assumes no liability whatsoever regarding the truth, accuracy, or completeness of the map and its associated data.

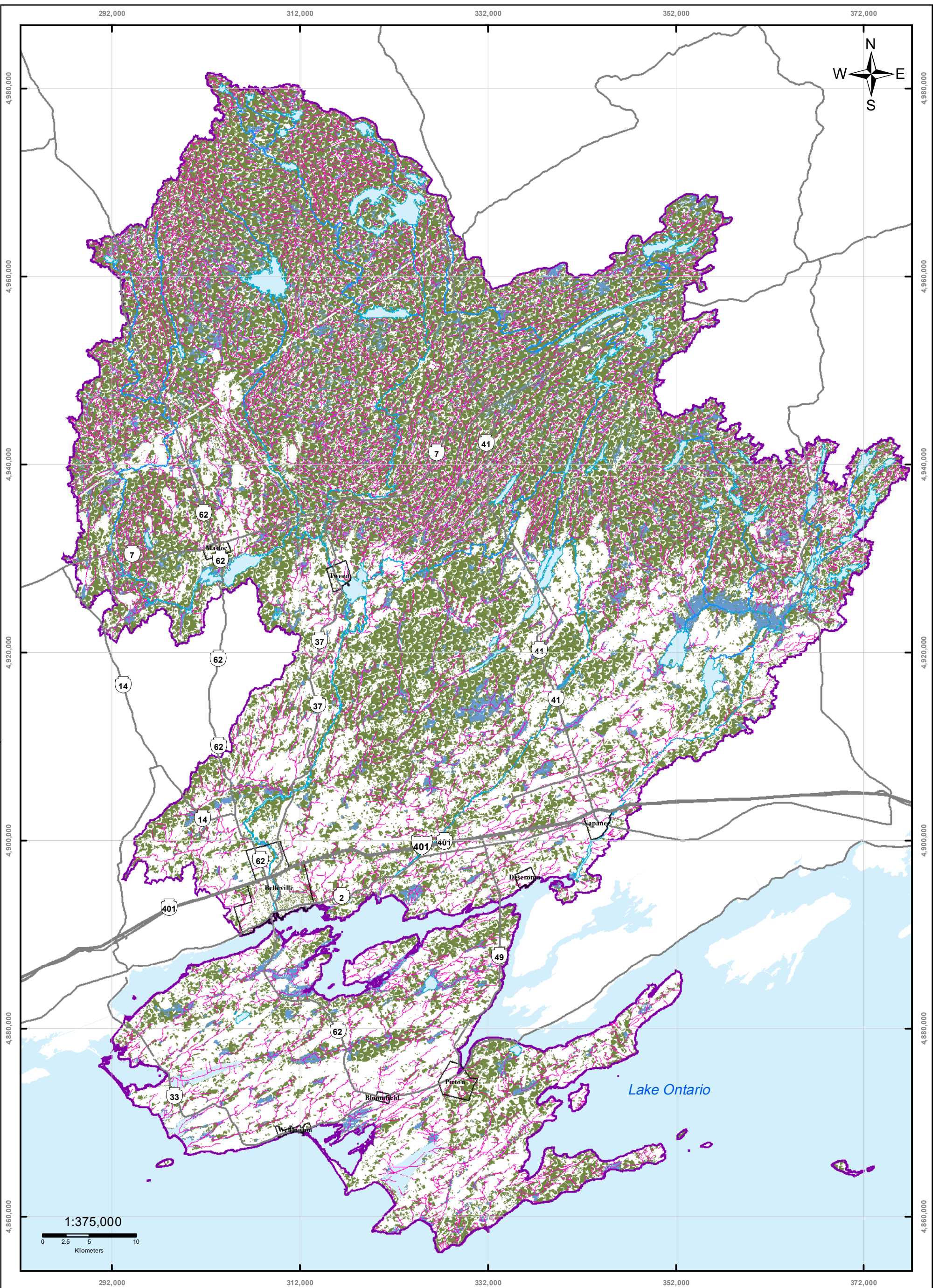

**Quinte CONSERVATION**

Moira River, Napanee Region and Prince Edward Region Watersheds.  
 RR # 2, 206 1 Old Highway # 2, Belleville, Ontario, K8N 4Z2.  
 www.quintecconservation.ca, 613-968-3434

Produced by Quinte Conservation under license with the  
 Ontario Ministry of Natural Resources. Copyright Quinte Conservation and  
 the King's Printer for Ontario, 2023. Data is projected in NAD 83  
 UTM Zone 18N.

Digital Mapping Sources:  
 Base Map - Ministry of Natural Resources  
 Soil Data - Ministry of Natural Resources

This map is for illustrative purposes only. QC makes no warranties and assumes no liability whatsoever regarding the truth, accuracy, agency or completeness of the map and its associated data.

Gap

**Legend**

Highway 401	Rivers	Quinte Watershed	Wetland Area, Permanent
Highways	Lakes	Stream Buffer (30 meters)	Wooded Areas

Map 2.11 Natural Vegetative Cover



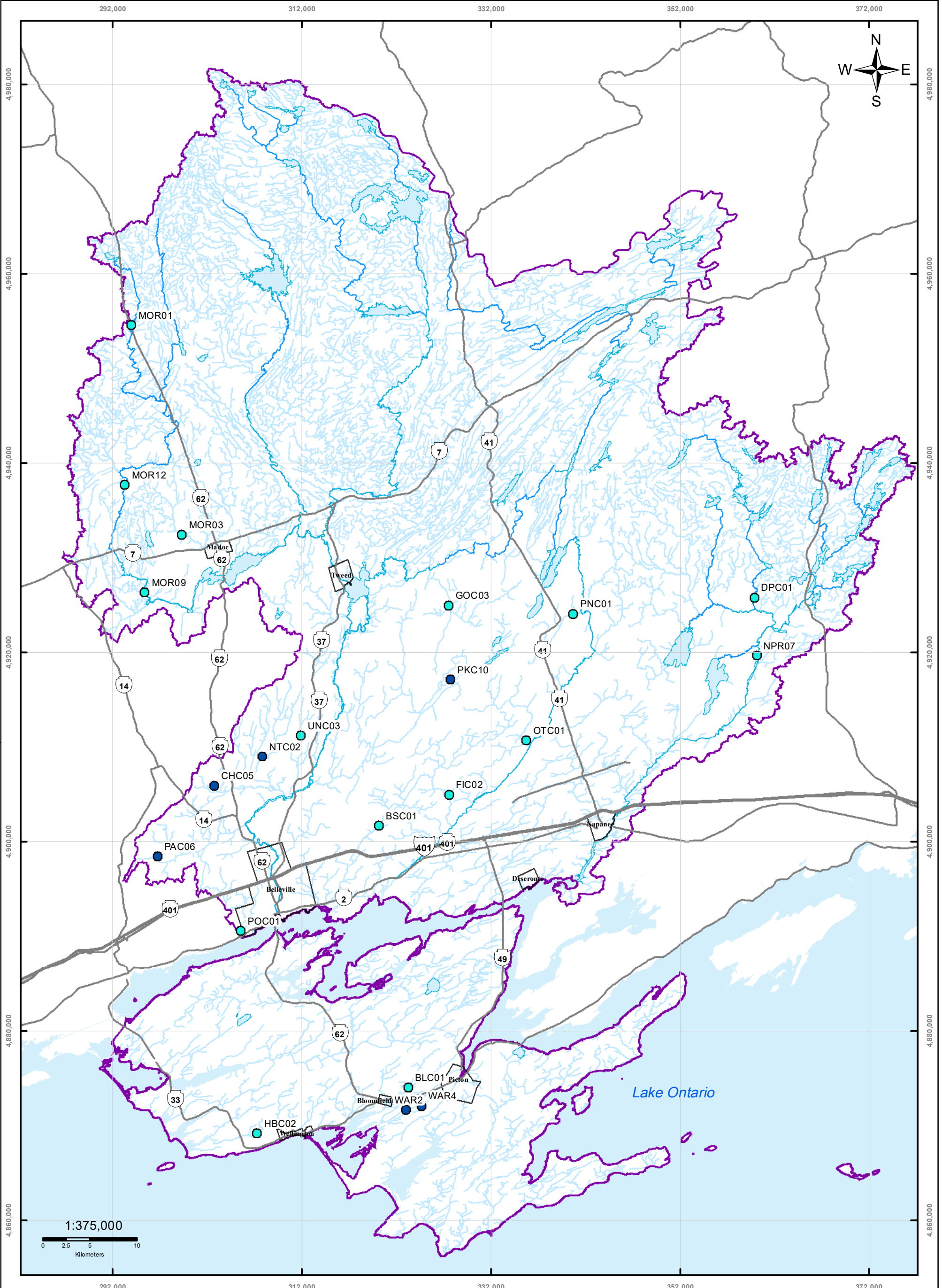

**Legend**

- Highway 401
  - Rivers
  - Quinte Watershed
  - Highways
  - Lakes
  - creeks
  - Cold
  - Cool
  - Warm
- 2006/2007 Avg Temp (celcius)**

**Map 2.12 Stream Temperature Classes**



Moira River, Napanee Region and Prince Edward Region Watersheds.  
RR # 2, 2061 Old Highway # 2, Belleville, Ontario, K8N 4Z2.  
www.quinteconservation.ca, 613-968-3434

Produced by Quinte Conservation under license with the  
Ontario Ministry of Natural Resources. Copyright Quinte Conservation and  
the King's Printer for Ontario, 2023. Data is projected in NAD 83  
UTM Zone 18N.

Digital Mapping Sources:  
Base Map - Ministry of Natural Resources  
Soil Data - Ministry of Natural Resources

This map is for illustrative purposes only. QC makes no warranties and assumes no liability whatsoever regarding the truth, accuracy, agency or completeness of the map and its associated data.



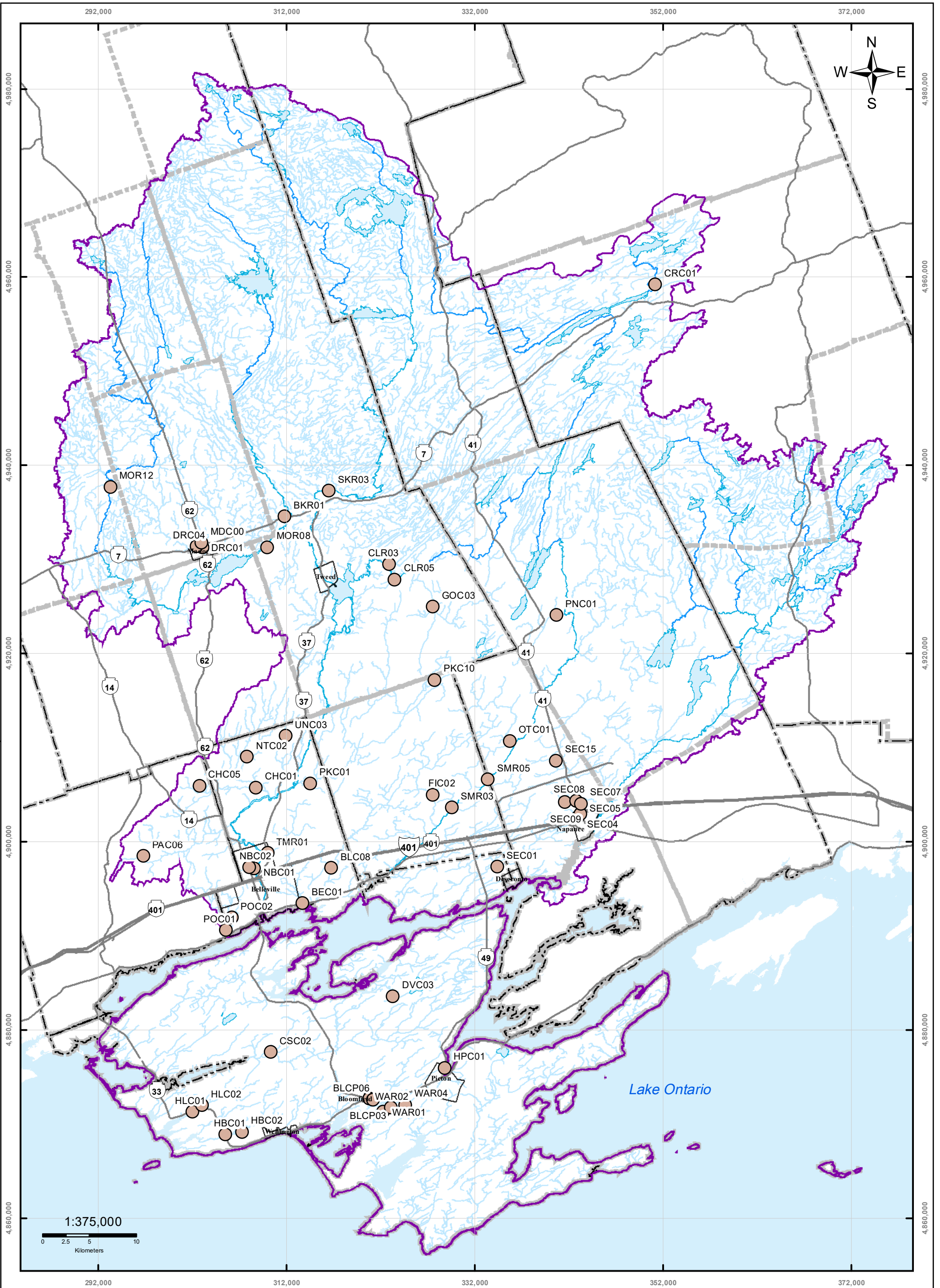

**Legend**

- OBBN Sites
- Rivers
- Highway 401
- Lakes
- Highways
- Quinte Watershed
- County Boundaries
- Township Boundaries

# Map 2.13 Aquatic Macroinvertebrate Communities



Moira River, Napanee Region and Prince Edward Region Watersheds.  
RR # 2, 2061 Old Highway # 2, Belleville, Ontario, K8N 4Z2.  
www.quinteconservation.ca, 613-968-3434

Produced by Quinte Conservation under license with the  
Ontario Ministry of Natural Resources. Copyright Quinte Conservation and  
the King's Printer for Ontario, 2023. Data is projected in NAD 83  
UTM Zone 18N.

Digital Mapping Sources:  
Base Map - Ministry of Natural Resources  
Soil Data - Ministry of Natural Resources

This map is for illustrative purposes only. QC makes no warranties and assumes no liability whatsoever regarding the truth, accuracy, agency or completeness of the map and its associated data.



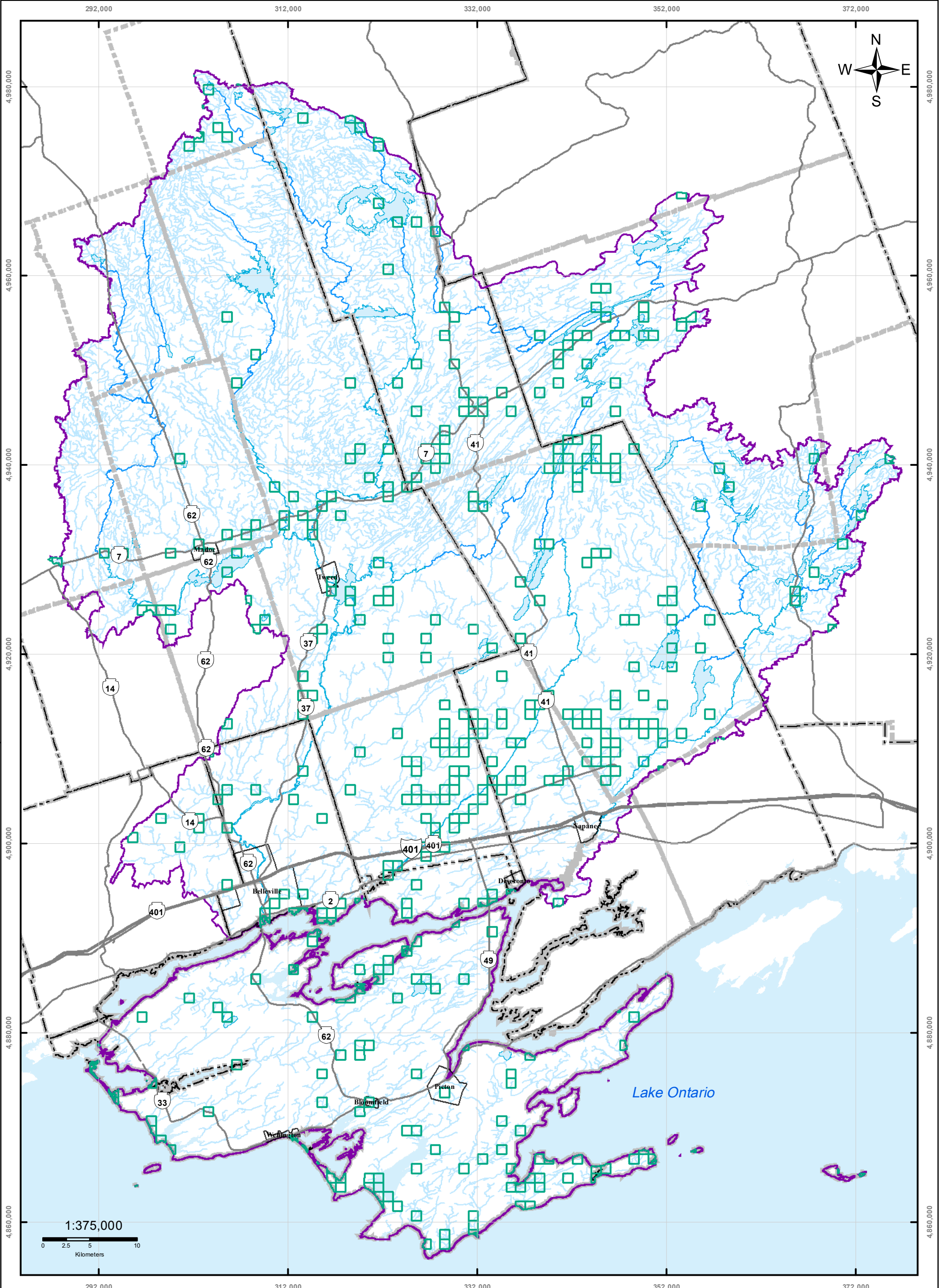

**Legend**

- Rare Species Occurrence
- Highway 401
- Highways
- Rivers
- Lakes
- Quinte Watershed
- County Boundaries
- Township Boundaries
- Rare Species Occurrence



Moira River, Napanee Region and Prince Edward Region Watersheds.  
RR # 2, 2061 Old Highway # 2, Belleville, Ontario, K8N 4Z2.  
www.quinteconservation.ca, 613-968-3434

Produced by Quinte Conservation under license with the Ontario Ministry of Natural Resources. Copyright Quinte Conservation and the King's Printer for Ontario, 2023. Data is projected in NAD 83 UTM Zone 18N.

Digital Mapping Sources:  
Base Map - Ministry of Natural Resources  
Soil Data - Ministry of Natural Resources

This map is for illustrative purposes only. QC makes no warranties and assumes no liability whatsoever regarding the truth, accuracy, agency or completeness of the map and its associated data.

# Map 2.14 Rare Species Occurrence



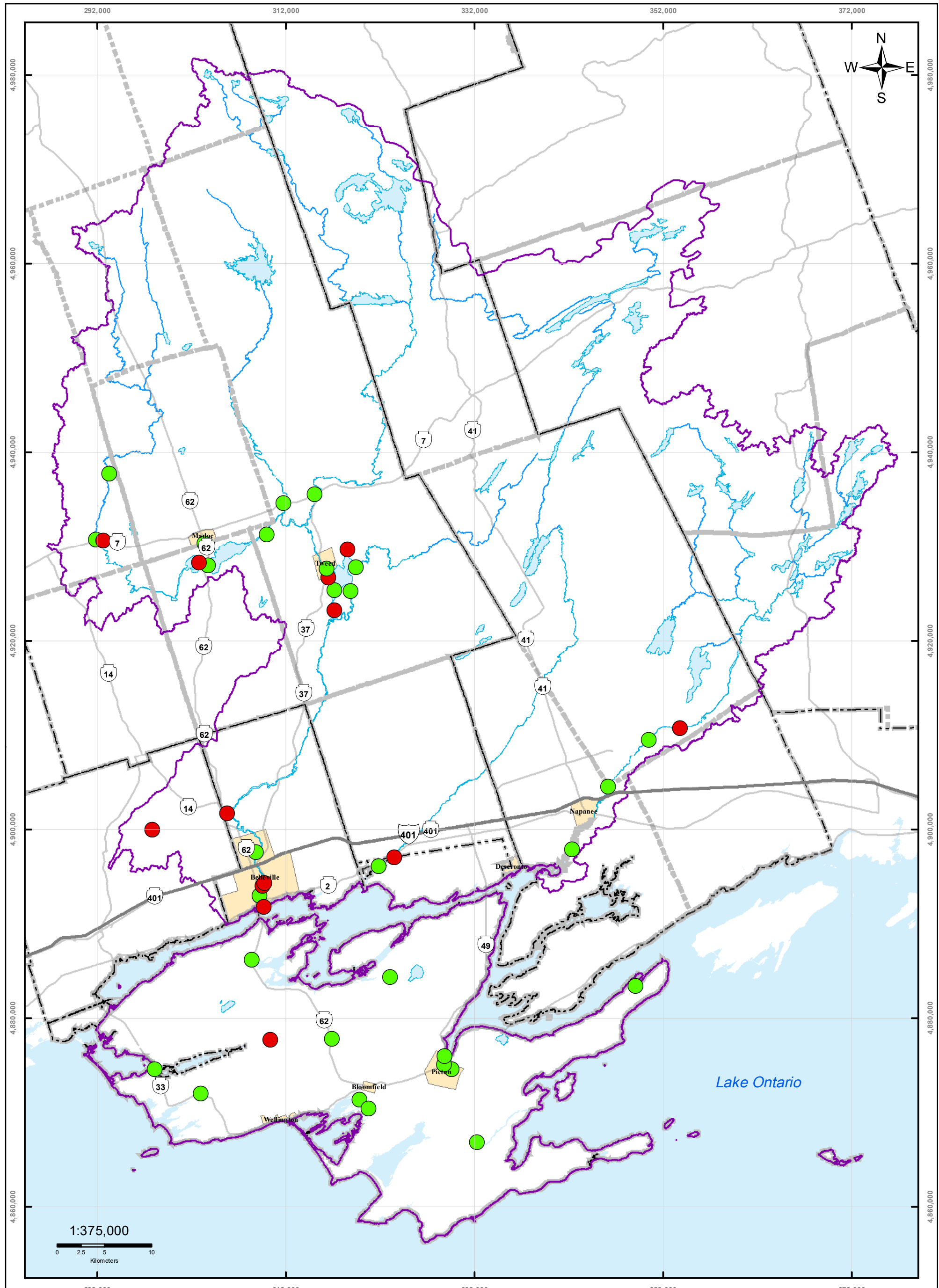

### Legend

- |                    |               |                       |                         |
|--------------------|---------------|-----------------------|-------------------------|
| <b>PWQMN Sites</b> | — Highway 401 | ■ Lakes               | □ Quinte Watershed Area |
| ● Current          | — Highways    | ▨ Township Boundaries |                         |
| ● Discontinued     | — Rivers      | ▨ County Boundaries   |                         |

## Map 2.15 Provincial Water Quality Monitoring Network (PWQMN) Stream and River Station Locations



Moira River, Napanee Region and Prince Edward Region Watersheds.  
 PPR #2, 2001 Old Highway #2, Belleville, Ontario, K8N 4Z2.  
 www.quinteconservation.ca, 613-968-3434  
 Produced by Quinte Conservation under license with the  
 Ontario Ministry of Natural Resources. Copyright Quinte Conservation and  
 the King's Printer for Ontario, 2023. Data is projected in NAD 83  
 UTM Zone 18N.  
 Digital Mapping Sources:  
 Base Map - Ontario Ministry of Natural Resources  
 PWQMN Coordinates - MOE  
This map is for illustrative purposes only. QC makes no warranty, and assumes no liability  
 whatsoever regarding the truth, accuracy, currency, and completeness of the map and associated data.

Viewport: Data: MainMap\_ArrResort\_Final\_V1\_20190408.mxd; 15\_PWQMN.mxd







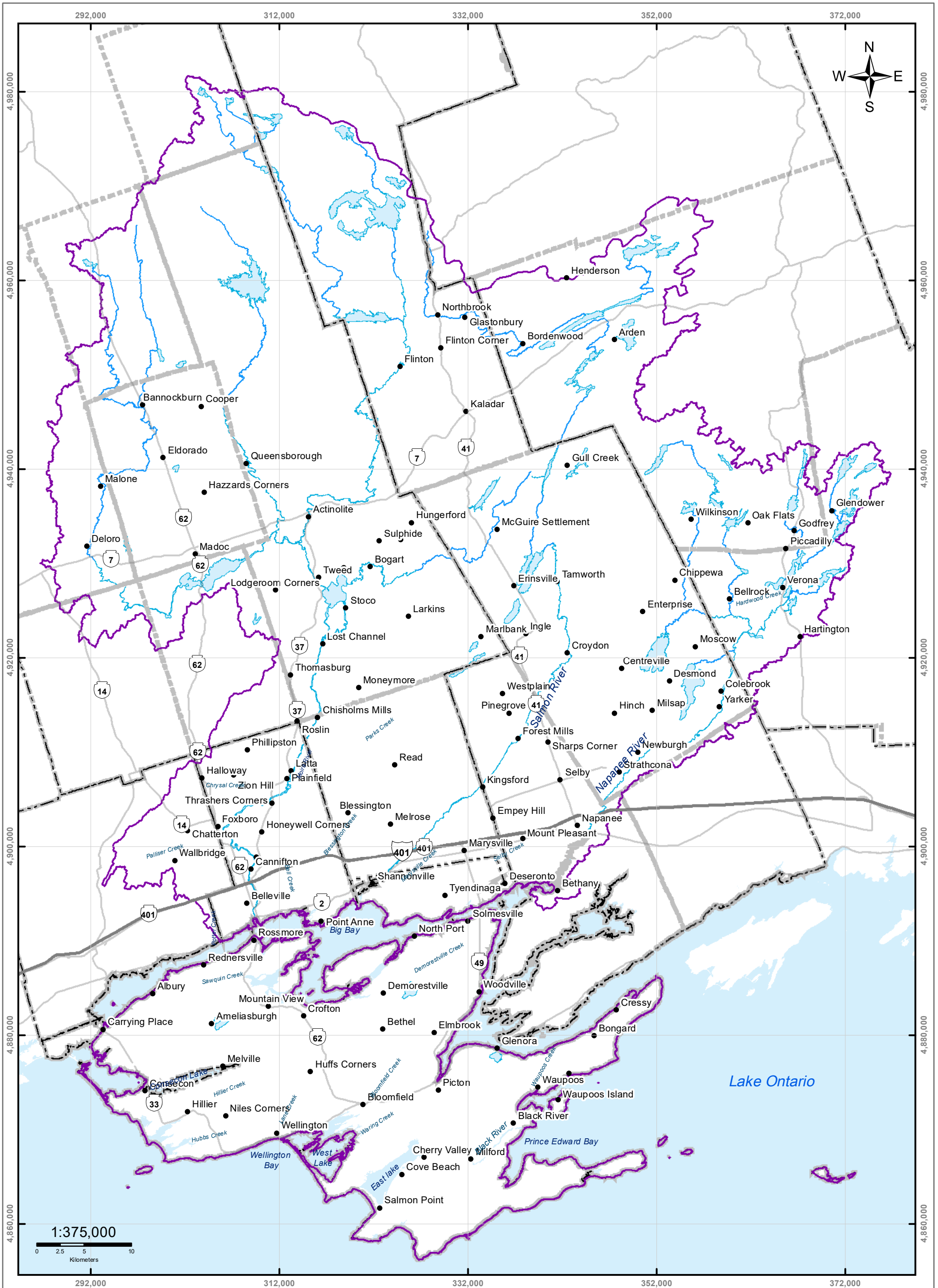

**Legend**

- Highway 401
- Rivers
- County Boundaries
- Quinte Watershed Area
- Highways
- Lakes
- Township Boundaries

# Map 2.17 Settlement Areas

Y:\WP\Data\_Maps\Map2\_17\_SettlementAreas.mxd



Moira River, Naparapa Region and Prince Edward Region Watersheds.  
 RR #2, 2061 Old Highway # 2, Belleville, Ontario, K8N 4Z2.  
 www.quinteconservation.ca, 613-968-3434

Produced by Quinte Conservation under license with the  
 Ontario Ministry of Natural Resources. Copyright Quinte Conservation  
 and the King's Printer for Ontario, 2023. Data is projected in NAD 83  
 UTM Zone 18N.

Digital Mapping Sources:  
 Base Map - Ontario Ministry of Natural Resources  
 Index Map - ESRI Canada

This map is for illustrative purposes only. QC makes no warranties and assumes no liability  
 whatsoever regarding the truth, accuracy, currency, or completeness of the data.



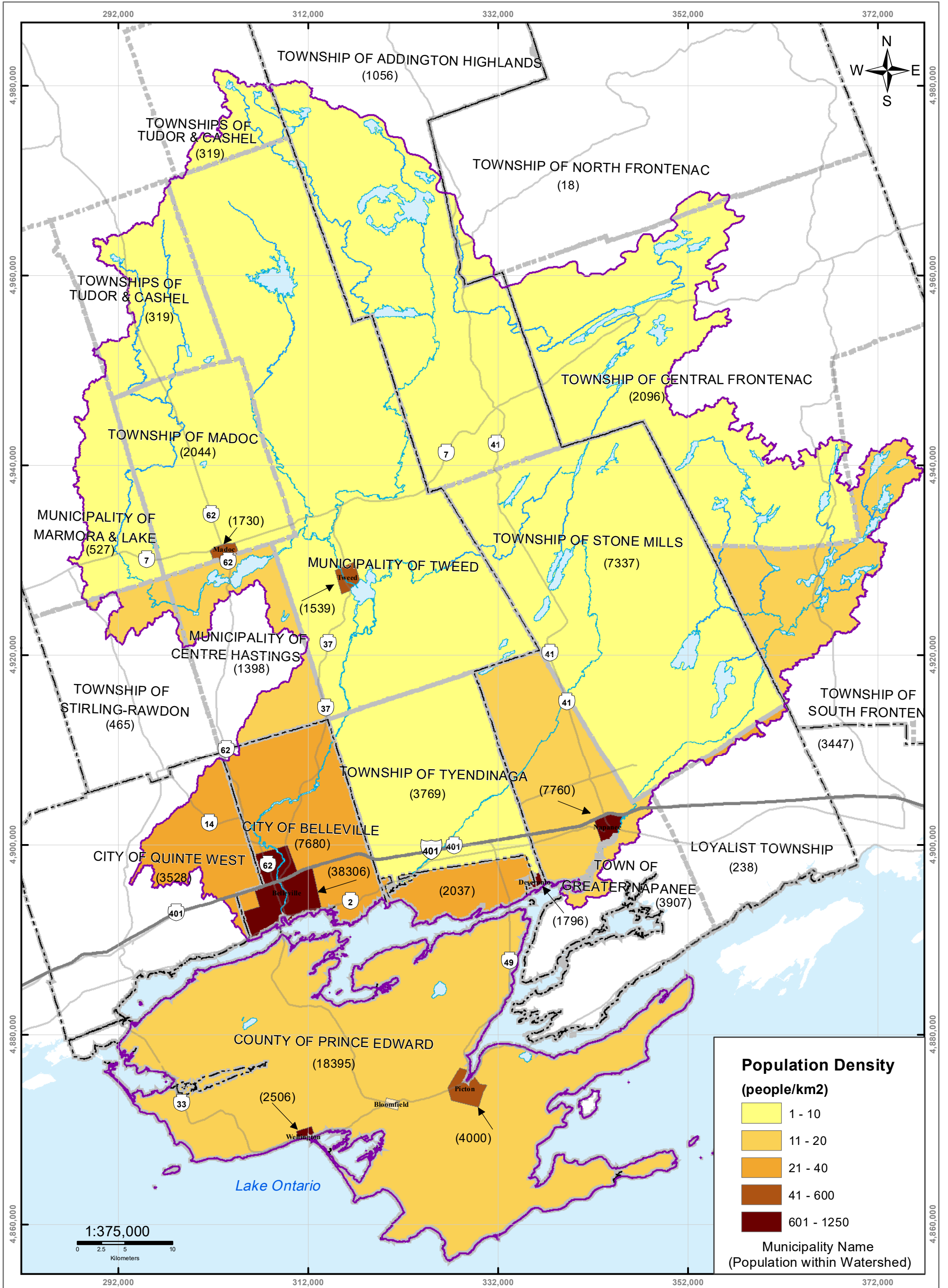







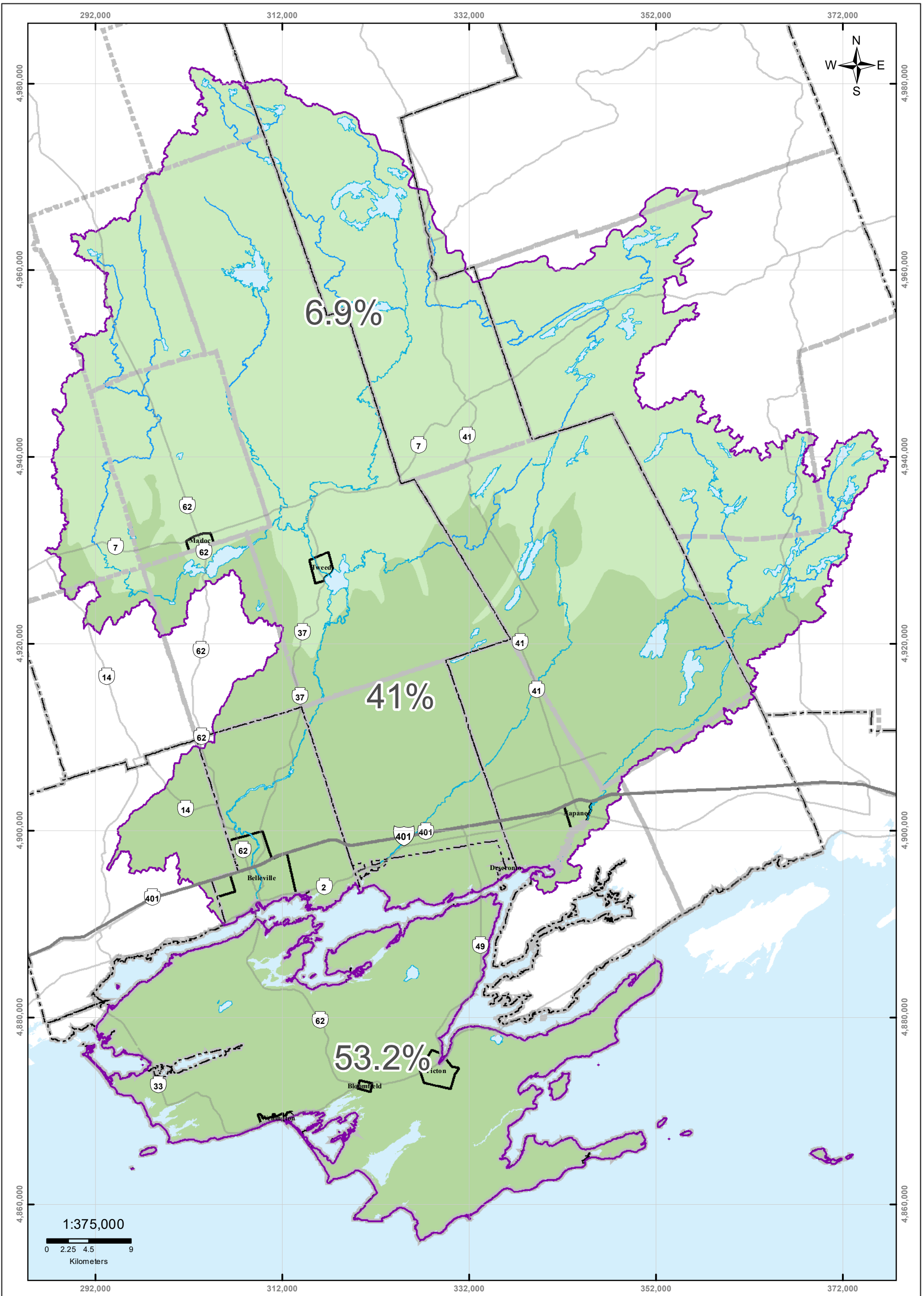

**Legend**

- Highway 401
- Highways
- Rivers
- Lakes
- ▭ Populated Areas
- ▭ Precambrian Zone
- ▭ Limestone Zone
- ▭ Prince Edward County Peninsula

**Map 2.20 Percent of Managed Land**



Mora River, Napanee Region and Prince Edward Region Watersheds.  
 RFR #2, 2081 Old Highway #2, Belleville, Ontario, K8N 4Z2.  
 www.quinteconservation.ca, 613-968-3434  
 Produced by Quinte Conservation under license with the  
 Ontario Ministry of Natural Resources. Copyright Quinte Conservation and  
 the King's Printer for Ontario, 2023. Data is projected in NAD 83  
 UTM Zone 18N.  
 Digital Mapping Sources:  
 Base Map - Ontario Ministry of Natural Resources  
 Agricultural Data - Statistics Canada/Dillon Consulting  
 This map for illustrative purposes only. © neither the authors nor the publisher assume any liability  
 whatsoever regarding the truth, accuracy, currency, or completeness of the data.

Y:\SWP\_Data\_Mix\M7\_AR\Report\_Final\_v1\_2010\ARMap#2\_20\_Manag\_Lands.mxd



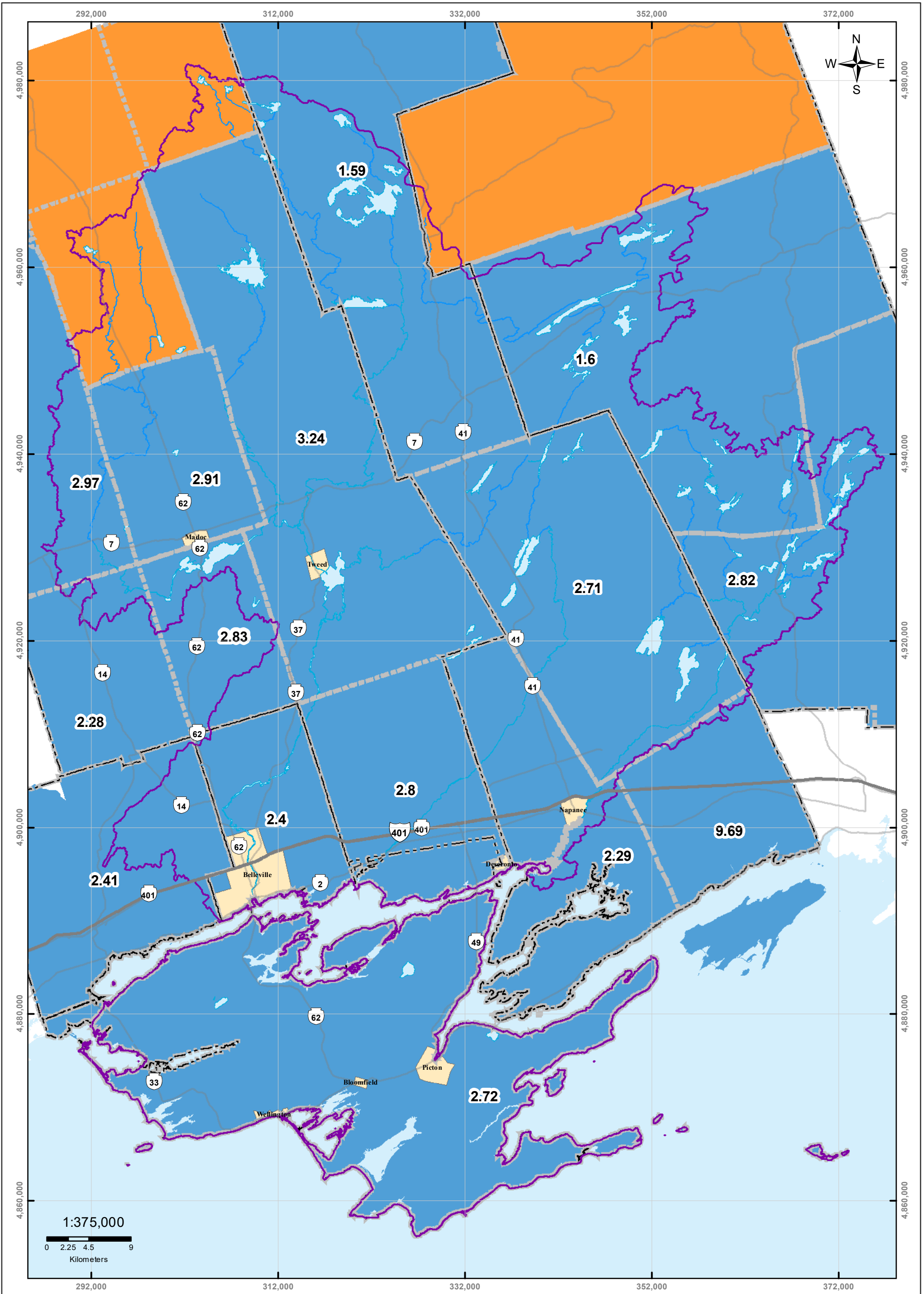

Y:\SWP\_Data\_Mxd\SM7\_ARR\Report\_Final\_v1\_2010\ARR\Map2.21\_Density.mxd



Quinte  
CONSERVATION

Mora River, Napanee Region and Prince Edward Region Watersheds.  
RR #2, 2061 Old Highway #2, Belleville, Ontario, K8N 4Z2.  
www.quinteconservation.ca, 613-968-3434

Produced by Quinte Conservation under license with the  
Ontario Ministry of Natural Resources. Copyright Quinte Conservation and  
the King's Printer for Ontario, 2023. Data is projected in NAD 83  
UTM Zone 18N.

Digital Mapping Sources:  
Base Map - Ontario Ministry of Natural Resources  
Livestock Density - Derived from Statistics Canada data

This map for illustrative purposes only. QC makes no warranties and assumes no liability  
whatsoever regarding the truth, accuracy, currency, or completeness of the data.

**Legend**

— Highway 401	— Lakes	<b>Livestock Density</b>
— Highways	— Quinte Watershed Area	<b>nutrient units/acre</b>
— Rivers	— Approximate Service Locations	0.0 - 0.5
		0.6 - 1.0
		1.1 - 9.7

# Map 2.21 Livestock Density



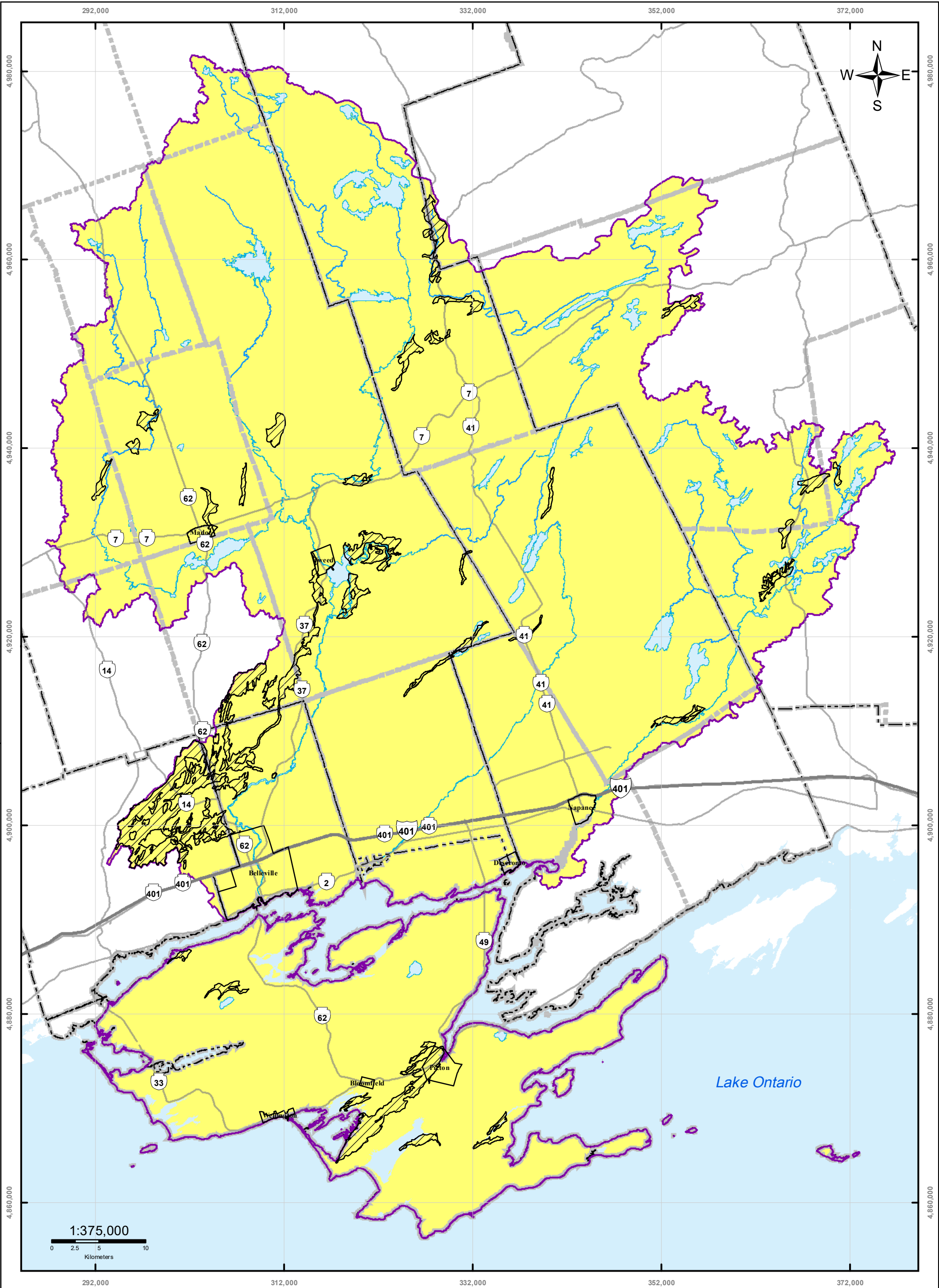







  
**Quinte CONSERVATION**

Molra River, Napanee Region and Prince Edward Region Watersheds,  
 RR #2, 2061 Old Highway #2, Belleville, Ontario, K8N 4Z2.  
 www.quinteconservation.ca, 613-968-3434  
 Produced by Quinte Conservation March 27, 2010 under license with the  
 Ontario Ministry of Natural Resources. Copyright Quinte Conservation and  
 the Queen's Printer for Ontario, 2010. Data is projected in NAD 83  
 UTM Zone 18N.  
 Digital Mapping Sources:  
 Base Map - Ministry of Natural Resources  
 Impervious Areas - Created using Ontario Road Network

This map is for illustrative purposes only. QC makes no warranties and assumes no liability  
 whatsoever regarding the truth, accuracy, currency, or completeness of the map and its associated data.

### Legend

 Highway 401	 Population Nodes	 Significant Recharge Areas
 Highways	 Quinte Watershed Region	 1-5.99% Impervious

## Map 2.22 Impervious Surfaces