

Legend

- Highway 401
- Highways
- Rivers
- Lakes
- Quinte Watershed Areas
- Populated Areas
- Precambrian Terrane
- Limestone Terrane
- Prince Edward County Region

Map 2.1 Quinte Conservation Watersheds

Y:\SWP_Data_Maps\Map2_1_2016\Map2_1_OC_Watershed.mxd

Quinte Conservation
 Produced by Quinte Conservation under license with the Ontario Ministry of Natural Resources. Copyright Quinte Conservation and the King's Printer for Ontario, 2023. Data is projected in NAD 83 UTM Zone 18N.
 Digital Mapping Sources:
 Base Map - Ontario Ministry of Natural Resources
 Index Map - ESRI Canada
 This map is for illustrative purposes only. OC makes no warranties and assumes no liability whatsoever regarding the truth, accuracy, currency, or completeness of the data.

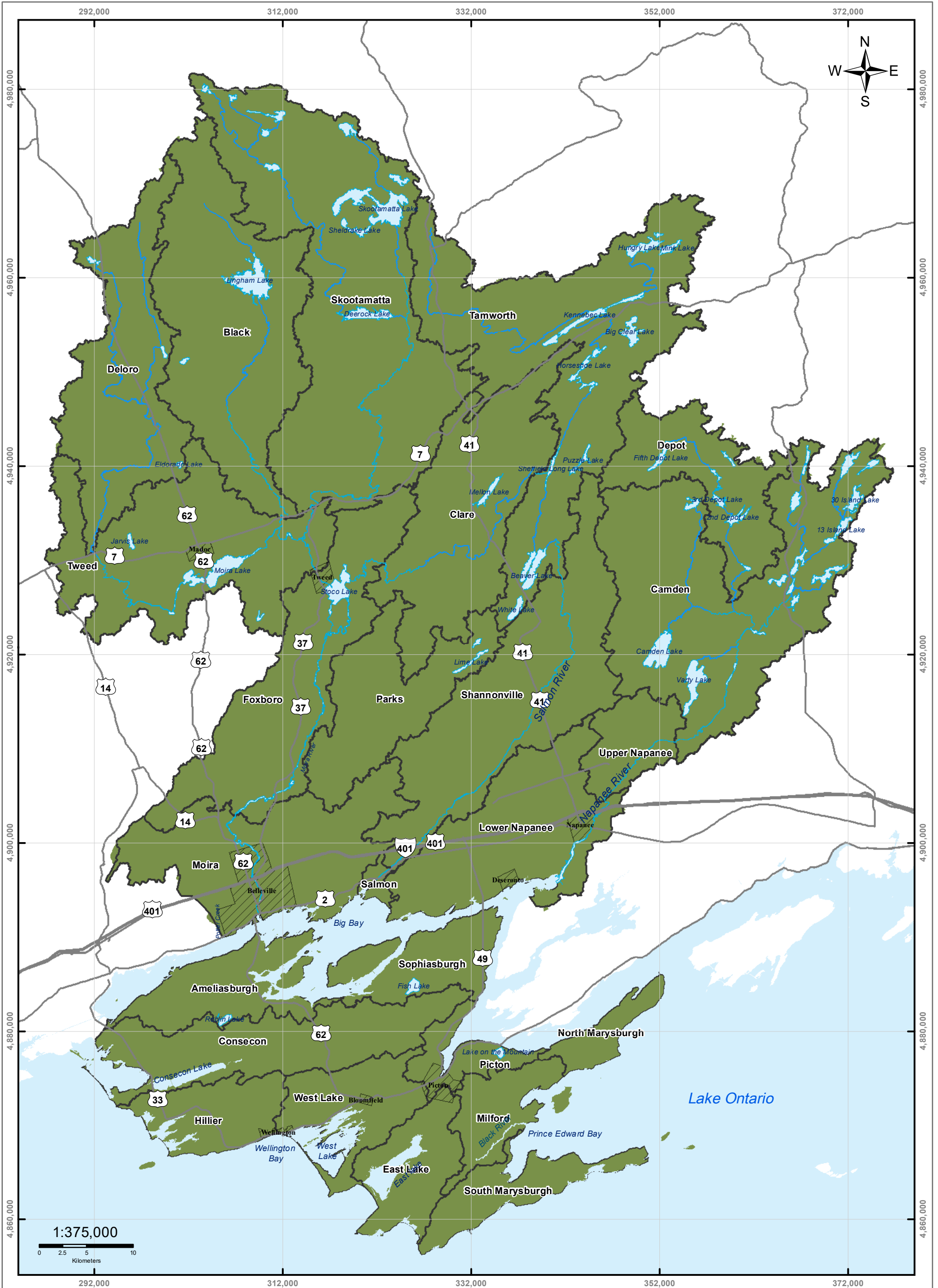

Legend

- Highway 401
- Rivers
- ▭ Subwatersheds
- Quinte Source Protection Planning Area
- Highways
- ▭ Lakes
- ▨ Populated Areas

Moira River, Napanee Region and Prince Edward Region Watersheds.
 RR #2, 2061 Old Highway # 2, Belleville, Ontario, K8N 4Z2.
 www.quinteconservation.ca, 613-968-3434

Produced by Quinte Conservation March 27, 2023 under license with the Ontario Ministry of Natural Resources. Copyright Quinte Conservation and the King's Printer for Ontario, 2023. Data is projected in NAD 83 UTM Zone 18N.

Digital Mapping Sources:
 Base Map - Ontario Ministry of Natural Resources
 Index Map - ESRI Canada

This map is for illustrative purposes only. QC makes no warranties and assumes no liability whatsoever regarding the truth, accuracy, currency, or completeness of the data.

Map 2.2 Quinte Conservation Subwatersheds

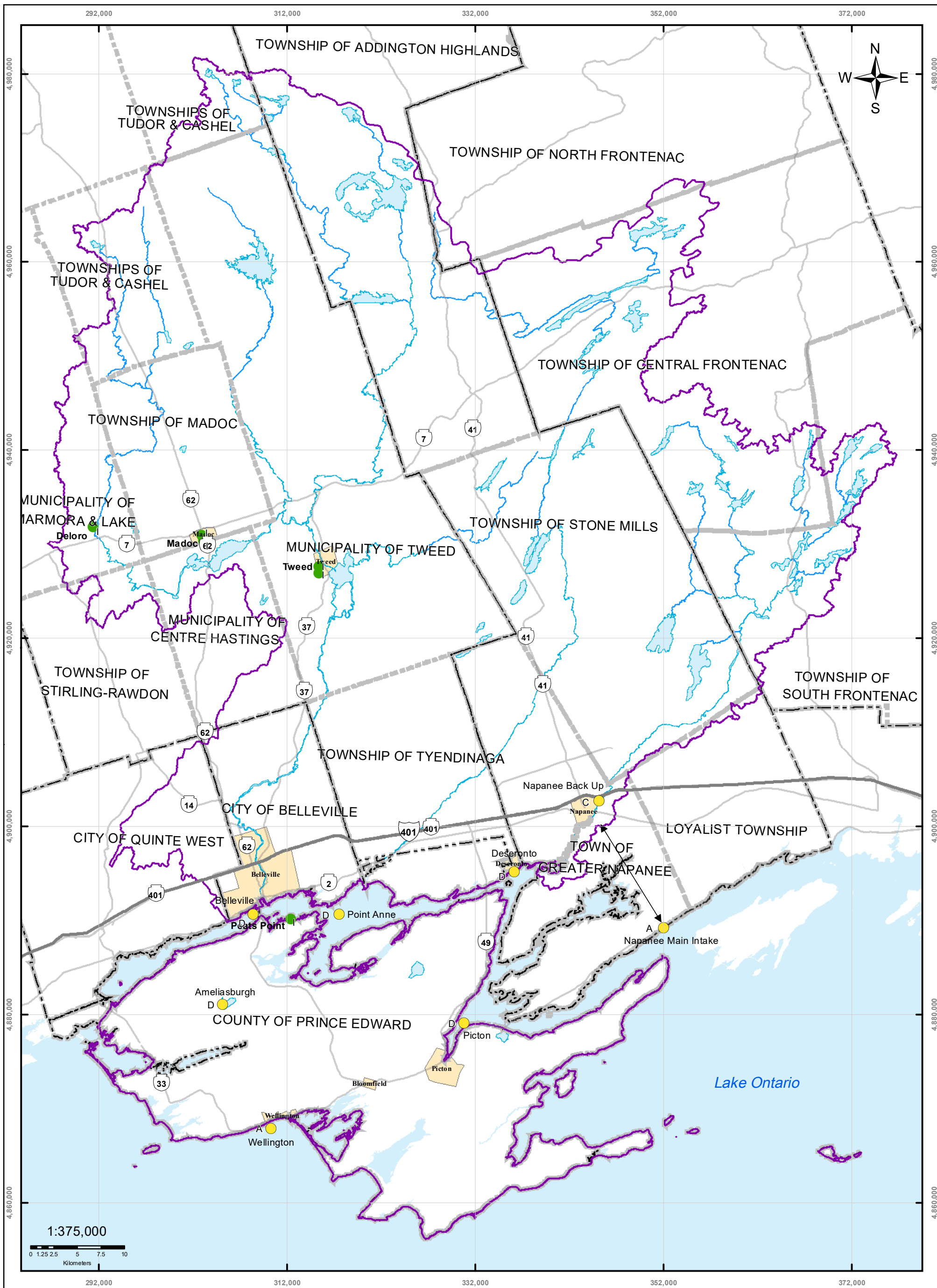

Legend

- Municipal Drinking Water Wells
- Municipal Drinking Water Intakes
- Highway 401
- Highways
- Rivers
- Lakes
- ⬜ County Boundaries
- ⬜ Township Boundaries
- ⬜ Approximate Service Locations
- ⬜ Quinte Watershed Area

Map 2.3
Drinking Water System Locations & Areas Served



Moira River, Napanee Region and Prince Edward Region Watersheds.
 RR # 2, 2061 Old Highway # 2, Belleville, Ontario, K8N 4Z2.
 www.quinteconservation.ca, 613-968-3434
 Produced by Quinte Conservation 2022 under license with the
 Ontario Ministry of Natural Resources. Copyright Quinte Conservation and
 the King's Printer for Ontario, 2023. Data is projected in NAD 83
 UTM Zone 18N.
 Digital Mapping Sources:
 Base Map - Ministry of Natural Resources
 Drinking Water System Locations - MOE
 This map is for illustrative purposes only. QC makes no warranties and assumes no liability
 whatsoever regarding the truth, accuracy, currency, or completeness of the map and its associated data.

Y:\GIS\Data\MapInfo\ARC/INFO\MapInfo\3_DWG\quinte_service.mxd

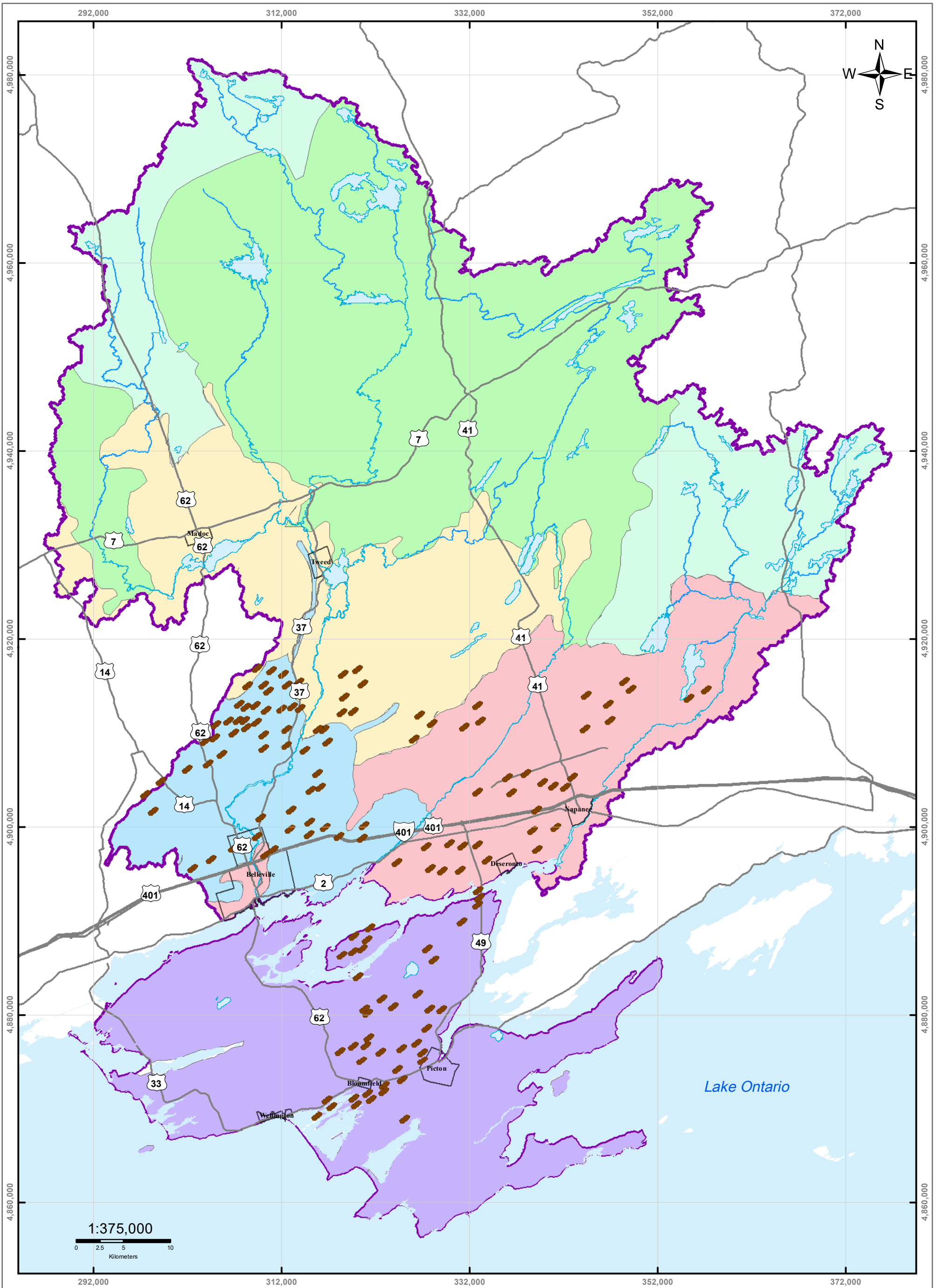

Legend

-  Drumlins
-  Rivers
-  Lakes
-  Highways
-  Populated Areas
-  Highway 401
-  Physiographic Regions
-  Peterborough Drumlin Field
-  Algonquin Highlands
-  Dummer Moraines (Hummocky Topography)
-  Georgian Bay Fringe
-  Prince Edward Peninsula
-  Napanee Plain
-  Quinte Watershed

Map 2.4 Physiographic Regions

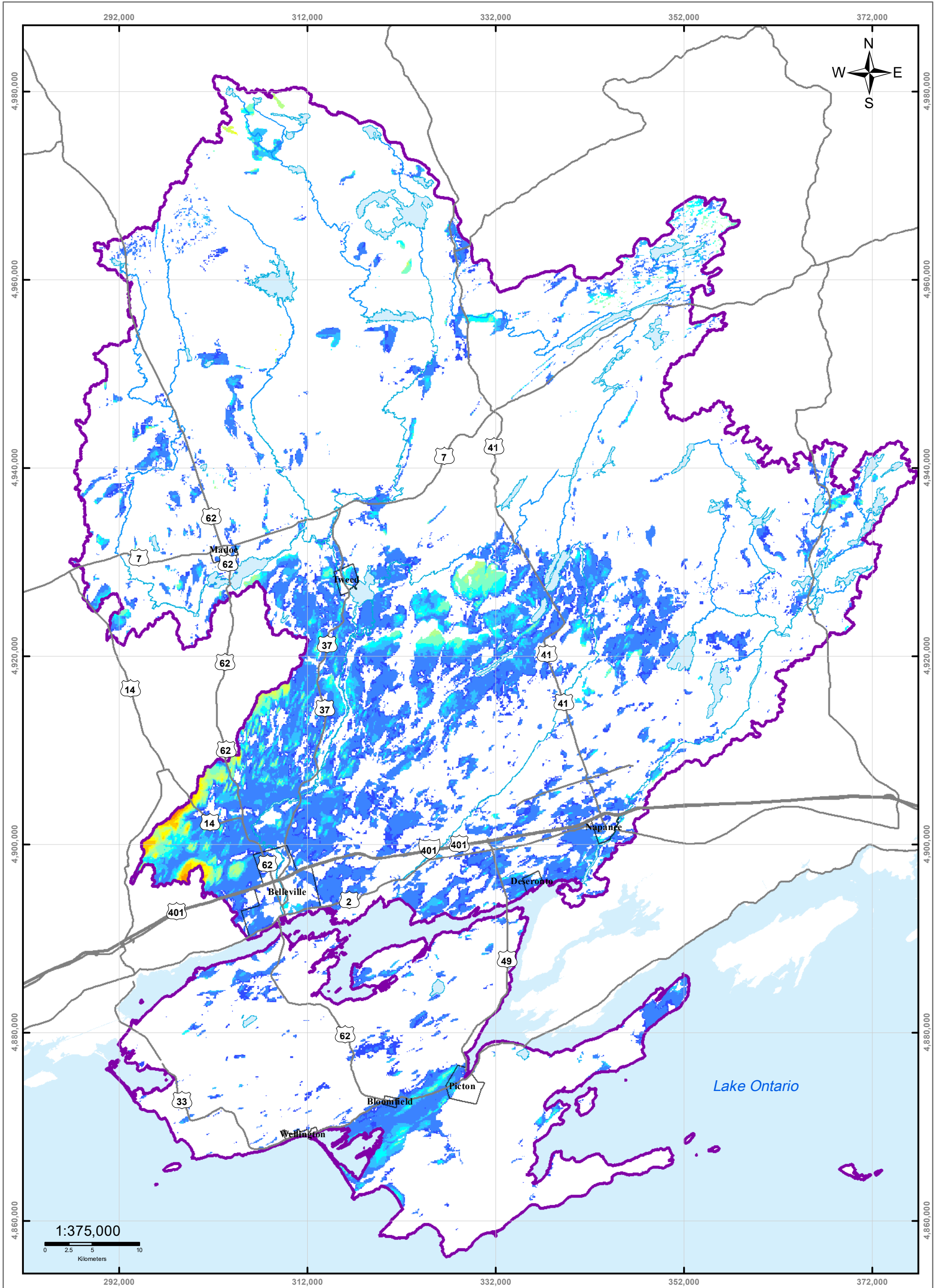

Legend

— Highway 401	— Lakes	Overburden Thickness (m)	10 - 15	40 - 50	80 - 100
— Highways	— Populated Areas	<math>< 1.5</math>	15 - 20	50 - 60	> 100
— Rivers	— Quinte Watershed	1.5 - 3	20 - 30	60 - 70	
		3 - 10	30 - 40	70 - 80	

Map 2.5 Overburden Thickness

Quinte CONSERVATION
 Moira River, Napanee Region and Prince Edward Region Watersheds.
 RR #2, 2051 Old Highway #2, Belleville, Ontario, K8N 4Z2.
 www.quinteconservation.ca, 613-968-3434
 Produced by Quinte Conservation under license with the
 Ontario Ministry of Natural Resources. Copyright Quinte Conservation and
 the King's Printer for Ontario, 2023. Data is projected in NAD 83
 UTM Zone 18N.
 Digital Mapping Sources:
 Base Map - Ontario Ministry of Natural Resources
 Overburden Thickness - Dillon Consulting for QC
 This map is for illustrative purposes only. QC makes no warranties and assumes no liability
 whatsoever regarding the truth, accuracy, currency, or completeness of the map or its associated data.

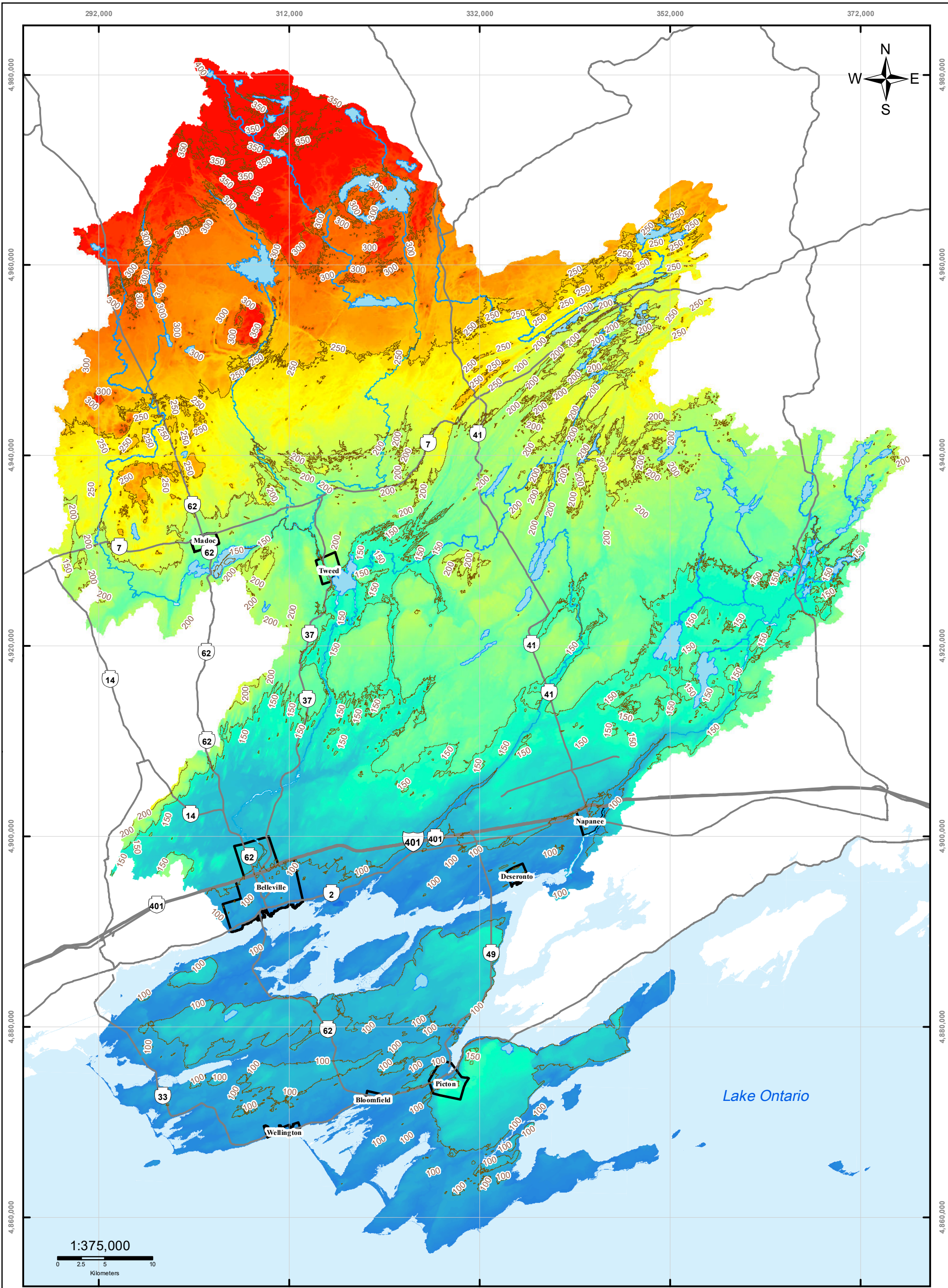



Quinte CONSERVATION







Moira River, Napanee Region and Prince Edward Region Watersheds.
 RR # 2, 2061 Old Highway # 2, Belleville, Ontario, K8N 4Z2.
 www.quinteconservation.ca, 613-968-3434

Produced by Quinte Conservation under license with the
 Ontario Ministry of Natural Resources. Copyright Quinte Conservation and
 the King's Printer for Ontario, 2023. Data is projected in NAD 83
 UTM Zone 18N.

Digital Mapping Sources:
 Base Map - Ministry of Natural Resources
 Digital Elevation Model - Ministry of Natural Resources

This map is for illustrative purposes only. QC makes no warranties and assumes no liability
 whatsoever regarding the truth, accuracy, content, or completeness of the map and its associated data.

Legend

-  contour50m
-  Rivers
-  Lakes
-  Highway 401
-  Highways
-  Populated Areas

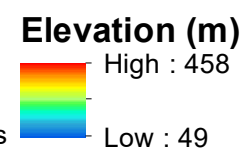

Map 2.6 Topography

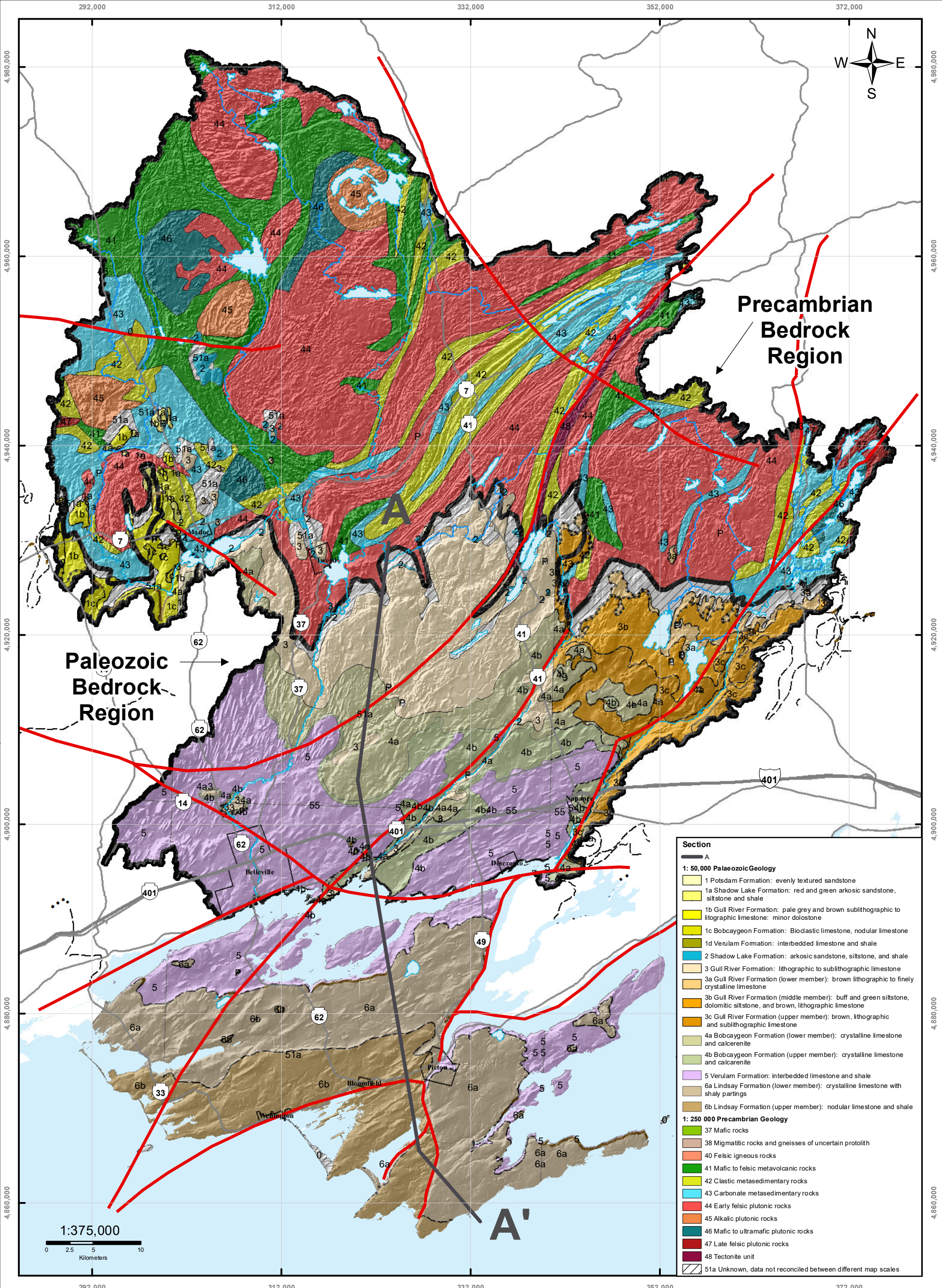

Section

1: 50,000 Paleozoic Geology

- 1 Potsdam Formation: evenly textured sandstone
- 1a Shadow Lake Formation: red and green arkosic sandstone, siltstone and shale
- 1b Gull River Formation: pale grey and brown sublithographic to lithographic limestone: minor dolostone
- 1c Bobcaygeon Formation: Bioclastic limestone, nodular limestone
- 1d Verulam Formation: interbedded limestone and shale
- 2 Shadow Lake Formation: arkosic sandstone, siltstone, and shale
- 3 Gull River Formation: lithographic to sublithographic limestone
- 3a Gull River Formation (lower member): brown lithographic to finely crystalline limestone
- 3b Gull River Formation (middle member): buff and green siltstone, dolomitic siltstone, and brown, lithographic limestone
- 3c Gull River Formation (upper member): brown, lithographic and sublithographic limestone
- 4a Bobcaygeon Formation (lower member): crystalline limestone and calcarenite
- 4b Bobcaygeon Formation (upper member): crystalline limestone and calcarenite
- 5 Verulam Formation: interbedded limestone and shale
- 6a Lindsay Formation (lower member): crystalline limestone with shaly partings
- 6b Lindsay Formation (upper member): nodular limestone and shale

1: 250,000 Precambrian Geology

- 37 Mafic rocks
- 38 Migmatitic rocks and gneisses of uncertain protolith
- 40 Felsic igneous rocks
- 41 Mafic to felsic metavolcanic rocks
- 42 Clastic metasedimentary rocks
- 43 Carbonate metasedimentary rocks
- 44 Early felsic plutonic rocks
- 45 Alkalic plutonic rocks
- 46 Mafic to ultramafic plutonic rocks
- 47 Late felsic plutonic rocks
- 48 Tectonite unit
- 51a Unknown, data not reconciled between different map scales

- Legend**
- Approximate Faults
 - Highways
 - Interpreted Faults
 - Highways 401
 - - - Geological Boundary - position approximate
 - Rivers
 - Geological Boundary - position interpreted
 - Lakes
 - Geological Boundary - observed
 - Populated Areas

Map 2.7 Bedrock Geology

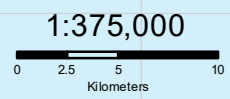
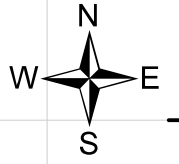
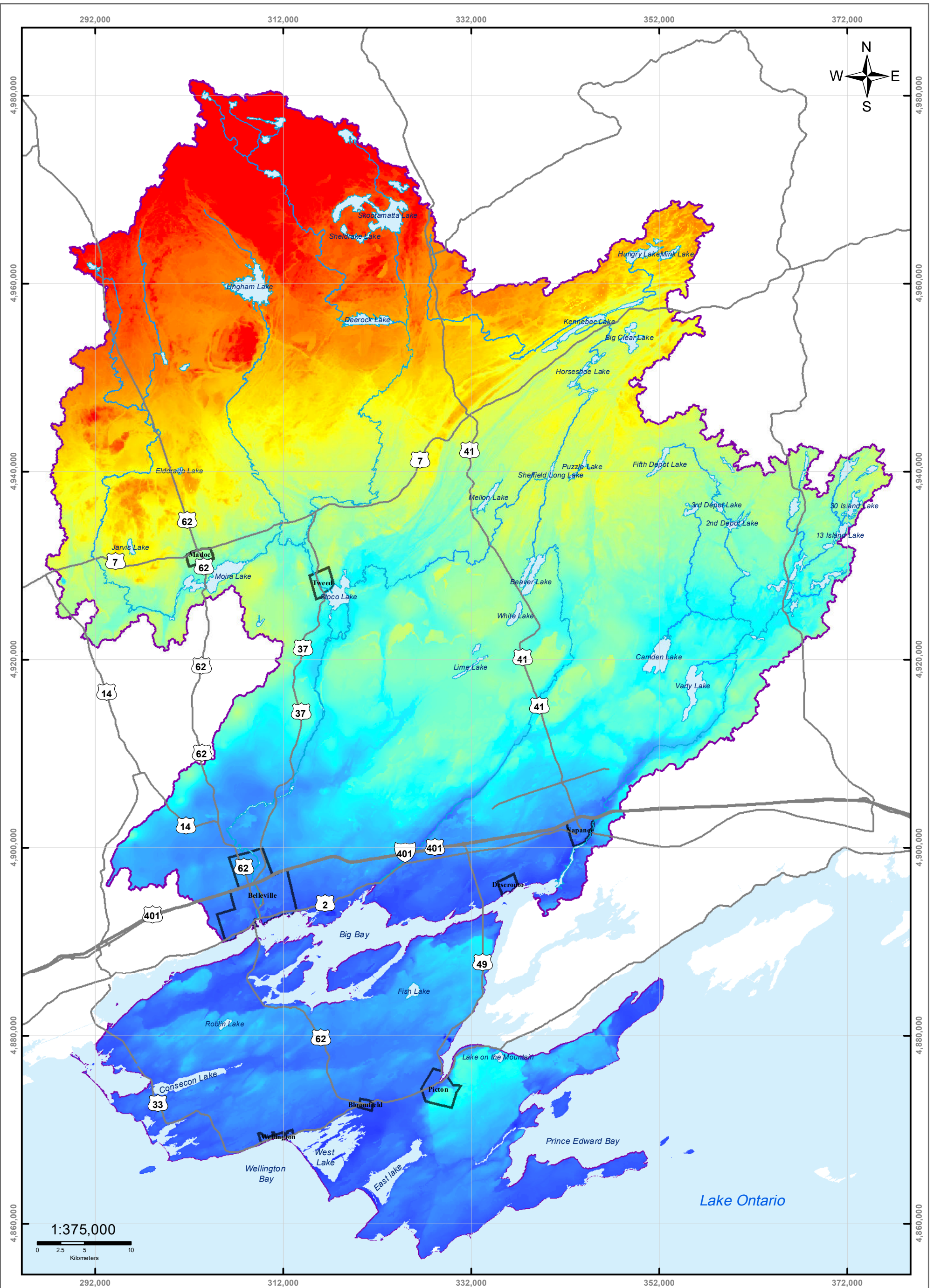

Legend

- Highway 401
- Highways
- Rivers
- Lakes
- Populated Areas
- Quinte Watershed

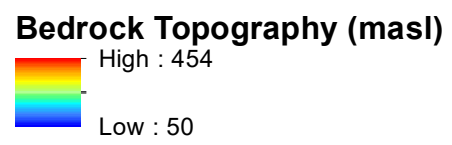

Map 2.8 Bedrock Topography

Quinte CONSERVATION
 Moira River, Napanee Region and Prince Edward Region Watersheds.
 RR #2, 2061 Old Highway # 2, Belleville, Ontario, K8N 4Z2.
 www.quinteconservation.ca, 613-968-3434
 Produced by Quinte Conservation under license with the Ontario Ministry of Natural Resources. Copyright Quinte Conservation and the King's Printer for Ontario, 2023. Data is projected in NAD 83 UTM Zone 18N.
 Digital Mapping Sources:
 Base Map - Ontario Ministry of Natural Resources
 Bedrock Topography - Dillon Consulting
 This map is for illustrative purposes only. QC makes no warranties and assumes no liability whatsoever regarding the truth, accuracy, currency, or completeness of the data.

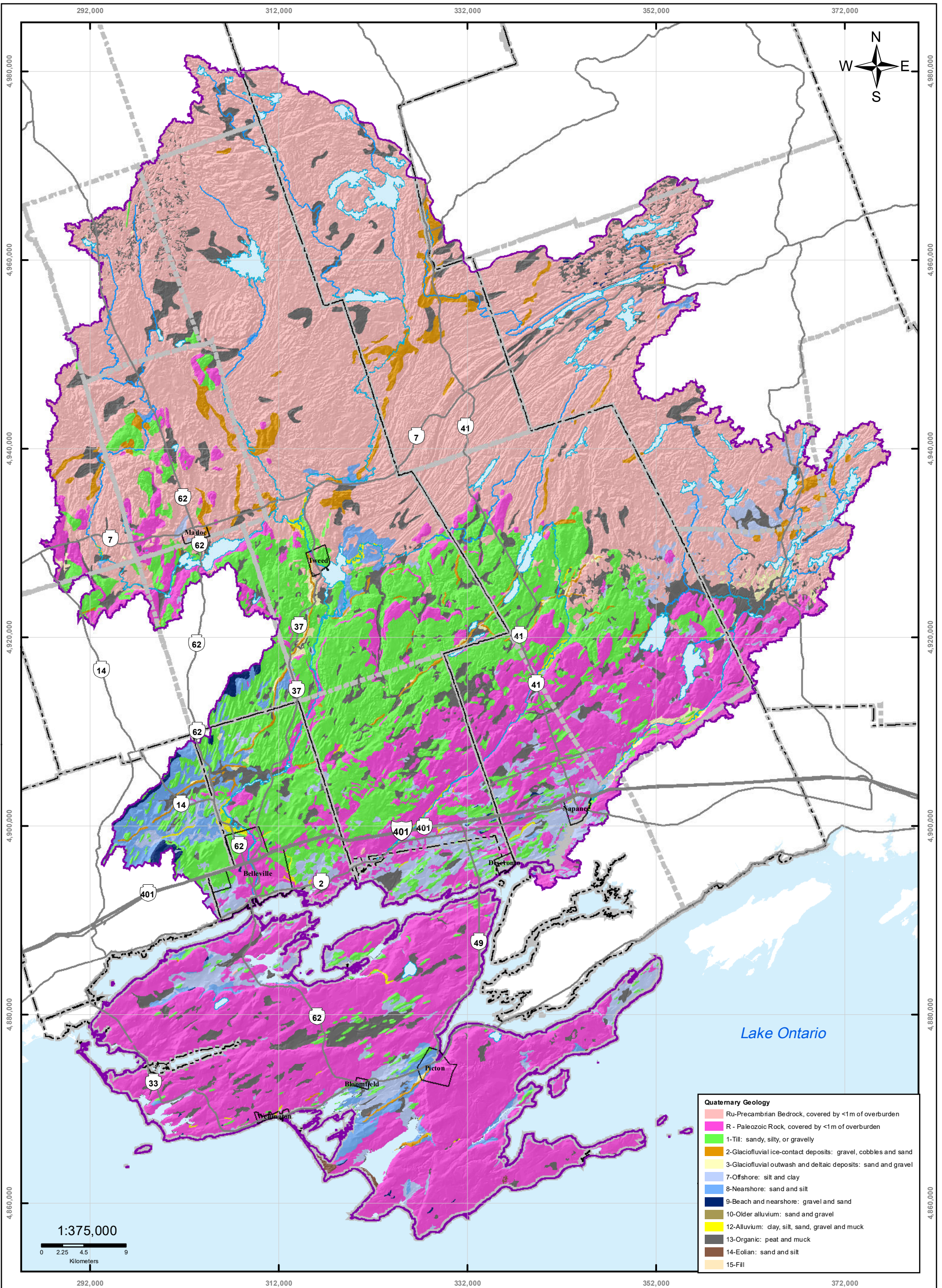

Quinte
CONSERVATION

Molra River, Napanee Region and Prince Edward Region Watersheds,
RR # 2, 2061 Old Highway # 2, Belleville, Ontario, K8N 4Z2.
www.quinteconservation.ca, 613-968-3434

Produced by Quinte Conservation under license with the
Ontario Ministry of Natural Resources. Copyright Quinte Conservation and
the King's Printer for Ontario, 2023. Data is projected in NAD 83
UTM Zone 18N.

Digital Mapping Sources:
Base Map - Ministry of Natural Resources
Surficial Geology - Ministry of Natural Resources

This map is for illustrative purposes only. QC makes no warranties and assumes no liability whatsoever
regarding the truth, accuracy, reliability, and completeness of any data used in the production of this map.

Legend

- Highway 401
- Highways
- Rivers
- Lakes
- County Boundaries
- Township Boundaries
- Populated Areas
- Quinte Watershed

Map 2.9 Surficial Geology

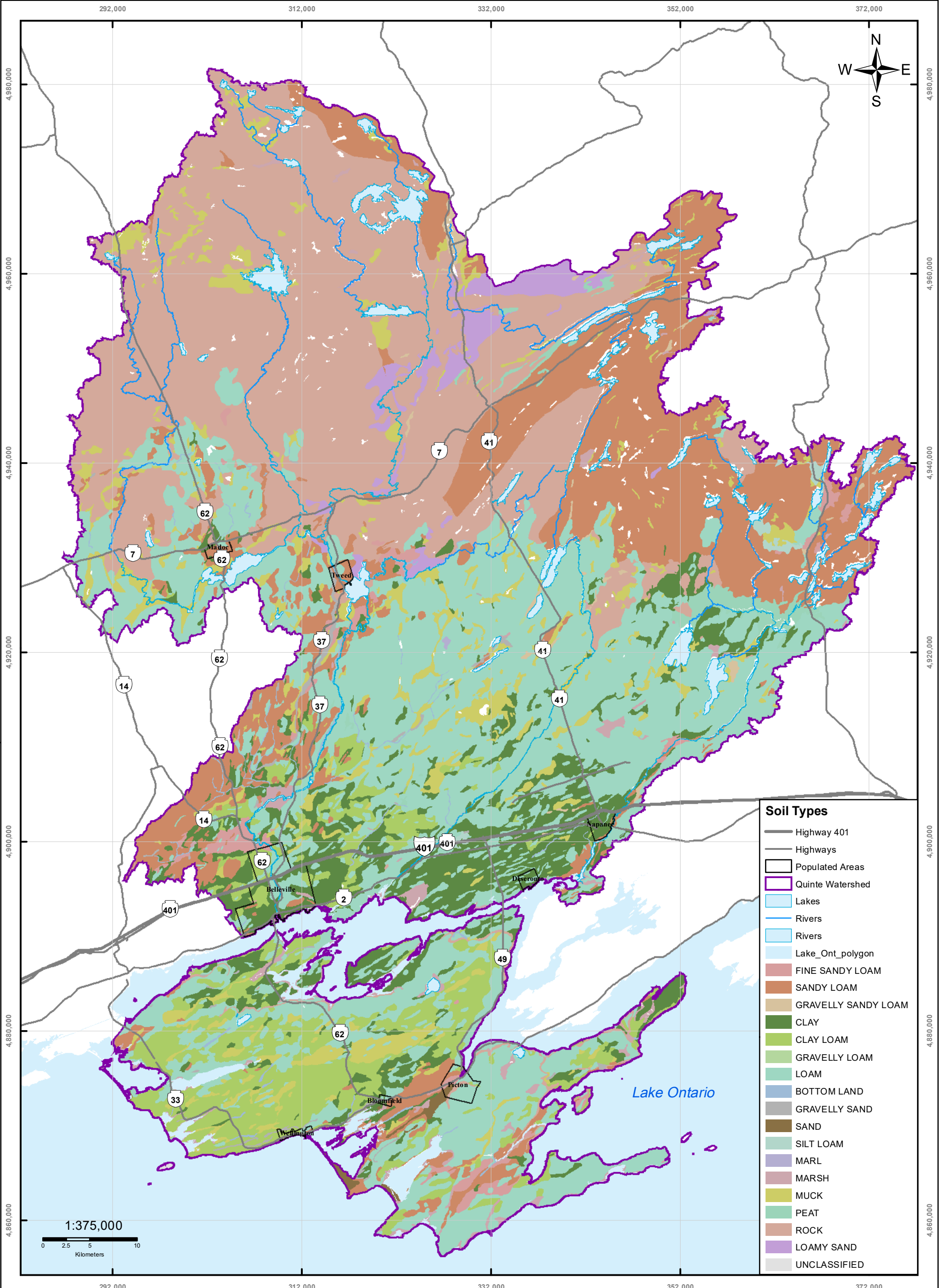

Moira River, Napanee Region and Prince Edward Region Watersheds.
 RR # 2, 2061 Old Highway # 2, Belleville, Ontario, K8N 4Z2.
 www.quintecoconservation.ca, 613-968-3434
 Produced by Quinte Conservation under license with the
 Ontario Ministry of Natural Resources. Copyright Quinte Conservation and
 the King's Printer for Ontario, 2023. Data is projected in NAD 83
 UTM Zone 18N.
 Digital Mapping Sources:
 Base Map - Ministry of Natural Resources
 Soil Data - Ministry of Natural Resources
 This map is for illustrative purposes only. QC makes no warranties and assumes no liability whatsoever regarding the truth, accuracy,
 agency or completeness of the map and its associated data.

Legend

—	Highway 401	—	Rivers	□	Populated Areas
—	Highways	□	Lakes	□	Quinte Watershed

Map 2.10 Soil Types

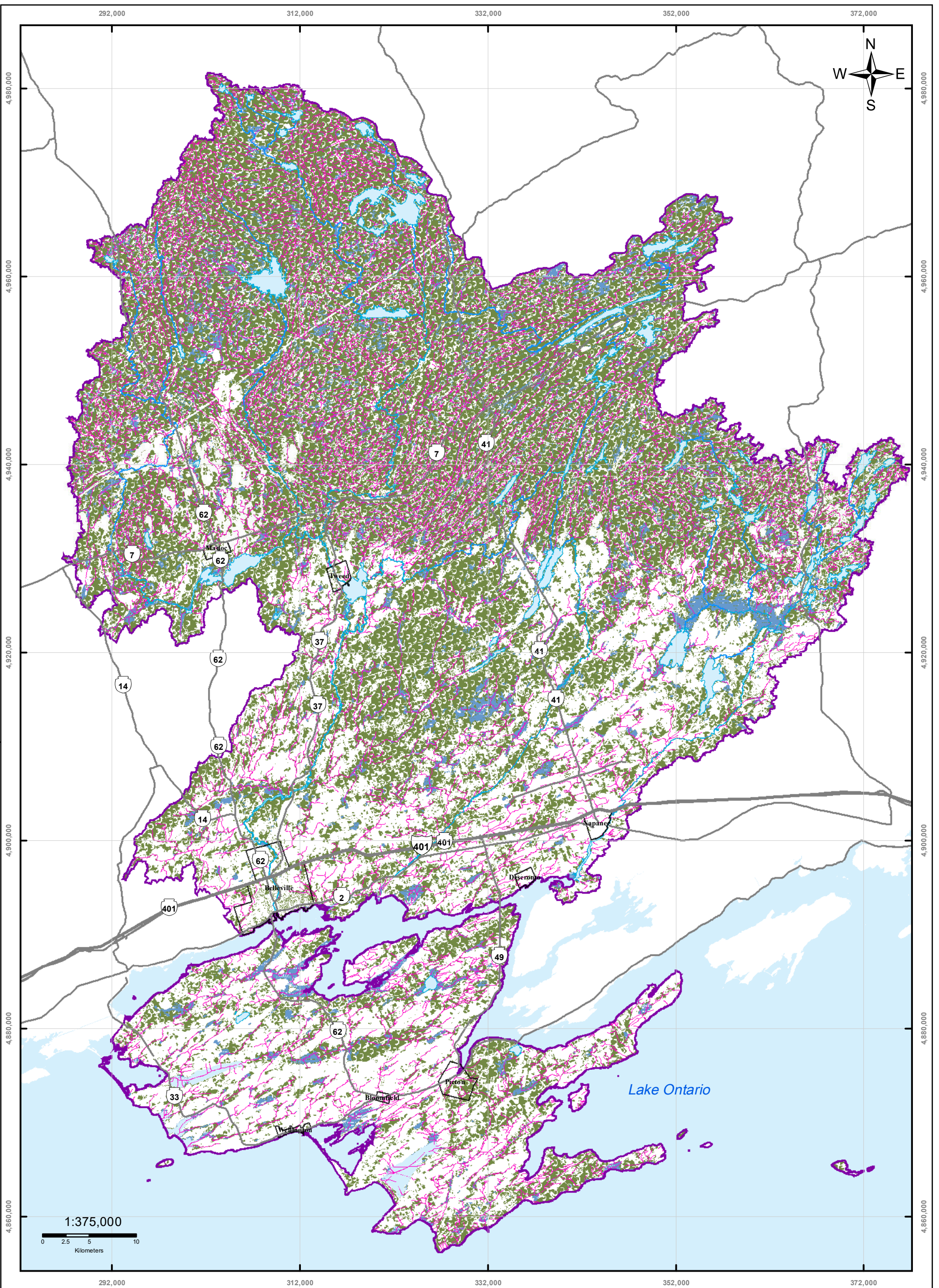

Moira River, Napanee Region and Prince Edward Region Watersheds.
 RR # 2, 2061 Old Highway # 2, Belleville, Ontario, K8N 4Z2.
 www.quintecoconservation.ca, 613-968-3434
 Produced by Quinte Conservation under license with the
 Ontario Ministry of Natural Resources. Copyright Quinte Conservation and
 the King's Printer for Ontario, 2023. Data is projected in NAD 83
 UTM Zone 18N.
 Digital Mapping Sources:
 Base Map - Ministry of Natural Resources
 Soil Data - Ministry of Natural Resources
This map is for illustrative purposes only. QC makes no warranties and assumes no liability whatsoever regarding the truth, accuracy, agency or completeness of the map and its associated data.

Gap

Legend

Highway 401	Rivers	Quinte Watershed	Wetland Area, Permanent
Highways	Lakes	Stream Buffer (30 meters)	Wooded Areas

Map 2.11 Natural Vegetative Cover

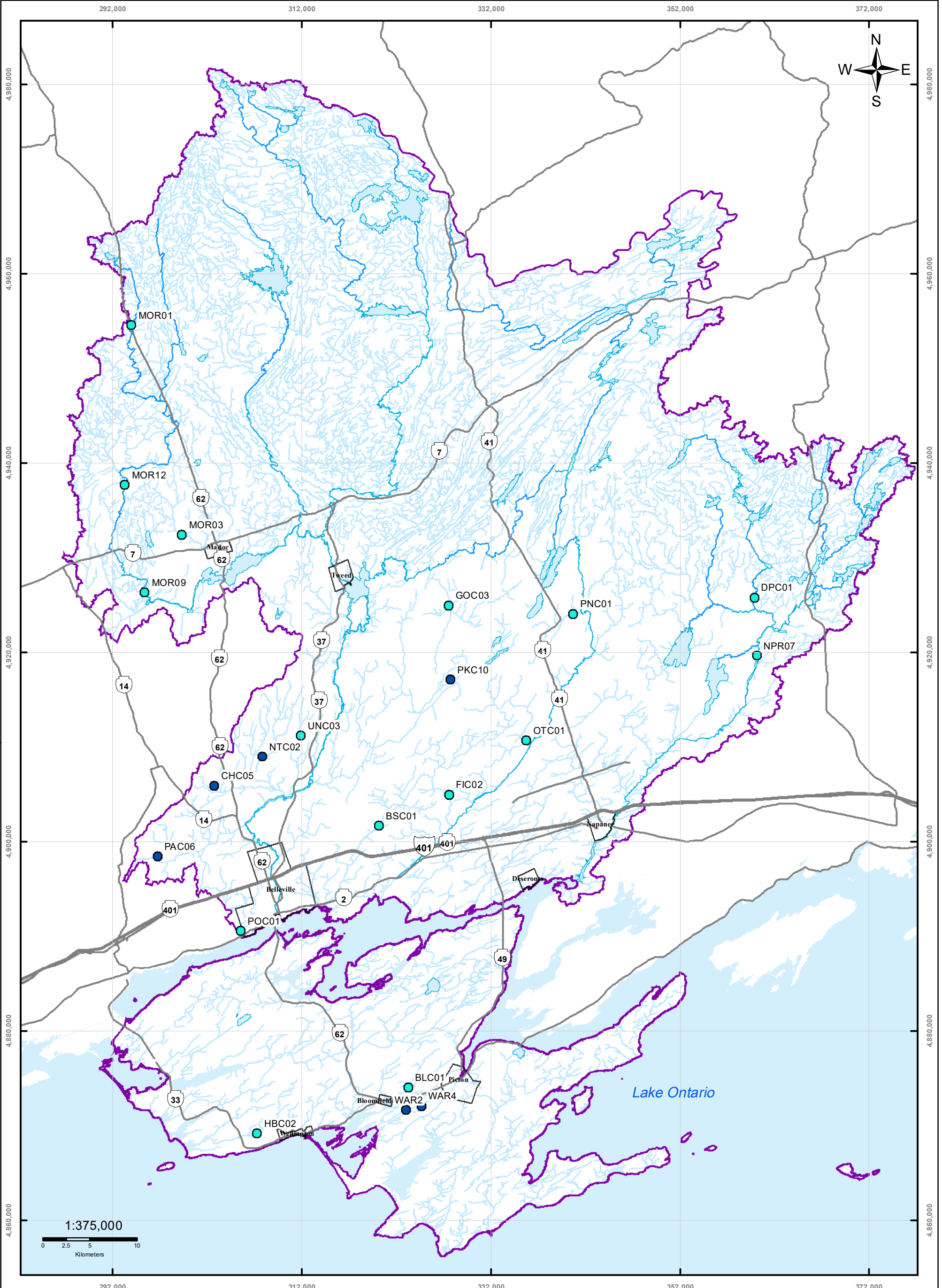

Legend

- Highway 401
 - Rivers
 - Quinte Watershed
 - Highways
 - Lakes
 - creeks
 - Cold
 - Cool
 - Warm
- 2006/2007 Avg Temp (celcius)**

Map 2.12 Stream Temperature Classes



Moira River, Napanee Region and Prince Edward Region Watersheds.
RR # 2, 2061 Old Highway # 2, Belleville, Ontario, K8N 4Z2.
www.quinteconservation.ca, 613-968-3434

Produced by Quinte Conservation under license with the
Ontario Ministry of Natural Resources. Copyright Quinte Conservation and
the King's Printer for Ontario, 2023. Data is projected in NAD 83
UTM Zone 18N.

Digital Mapping Sources:
Base Map - Ministry of Natural Resources
Soil Data - Ministry of Natural Resources

This map is for illustrative purposes only. QC makes no warranties and assumes no liability whatsoever regarding the truth, accuracy, agency or completeness of the map and its associated data.

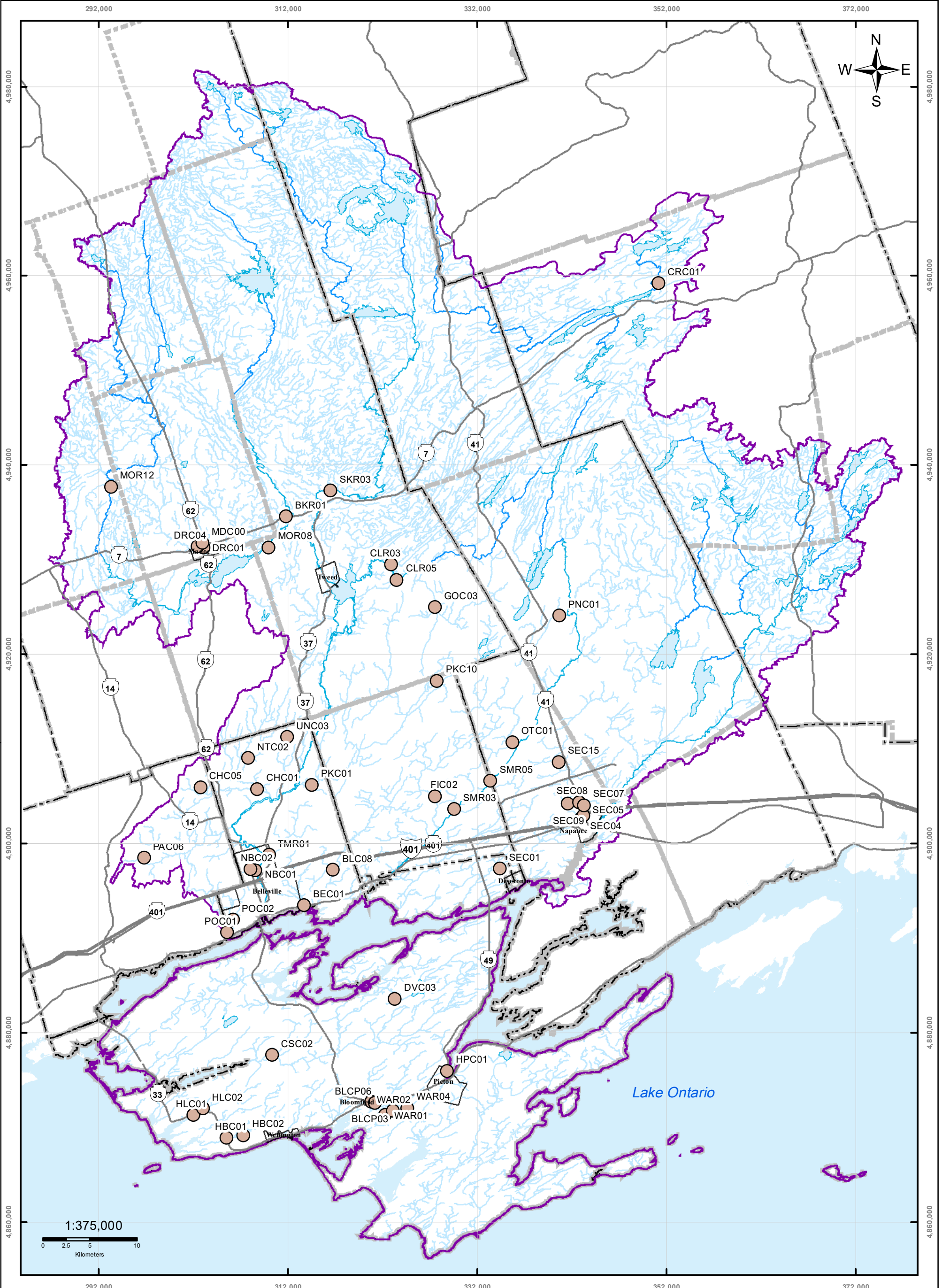

1:375,000
0 2.5 5 10
Kilometers

Legend

- OBN Sites
- Rivers
- Highway 401
- Lakes
- Highways
- Quinte Watershed
- County Boundaries
- Township Boundaries

Map 2.13 Aquatic Macroinvertebrate Communities



Produced by Quinte Conservation under license with the Ontario Ministry of Natural Resources. Copyright Quinte Conservation and the King's Printer for Ontario, 2023. Data is projected in NAD 83 UTM Zone 18N.

Digital Mapping Sources:
Base Map - Ministry of Natural Resources
Soil Data - Ministry of Natural Resources

This map is for illustrative purposes only. QC makes no warranties and assumes no liability whatsoever regarding the truth, accuracy, agency or completeness of the map and its associated data.

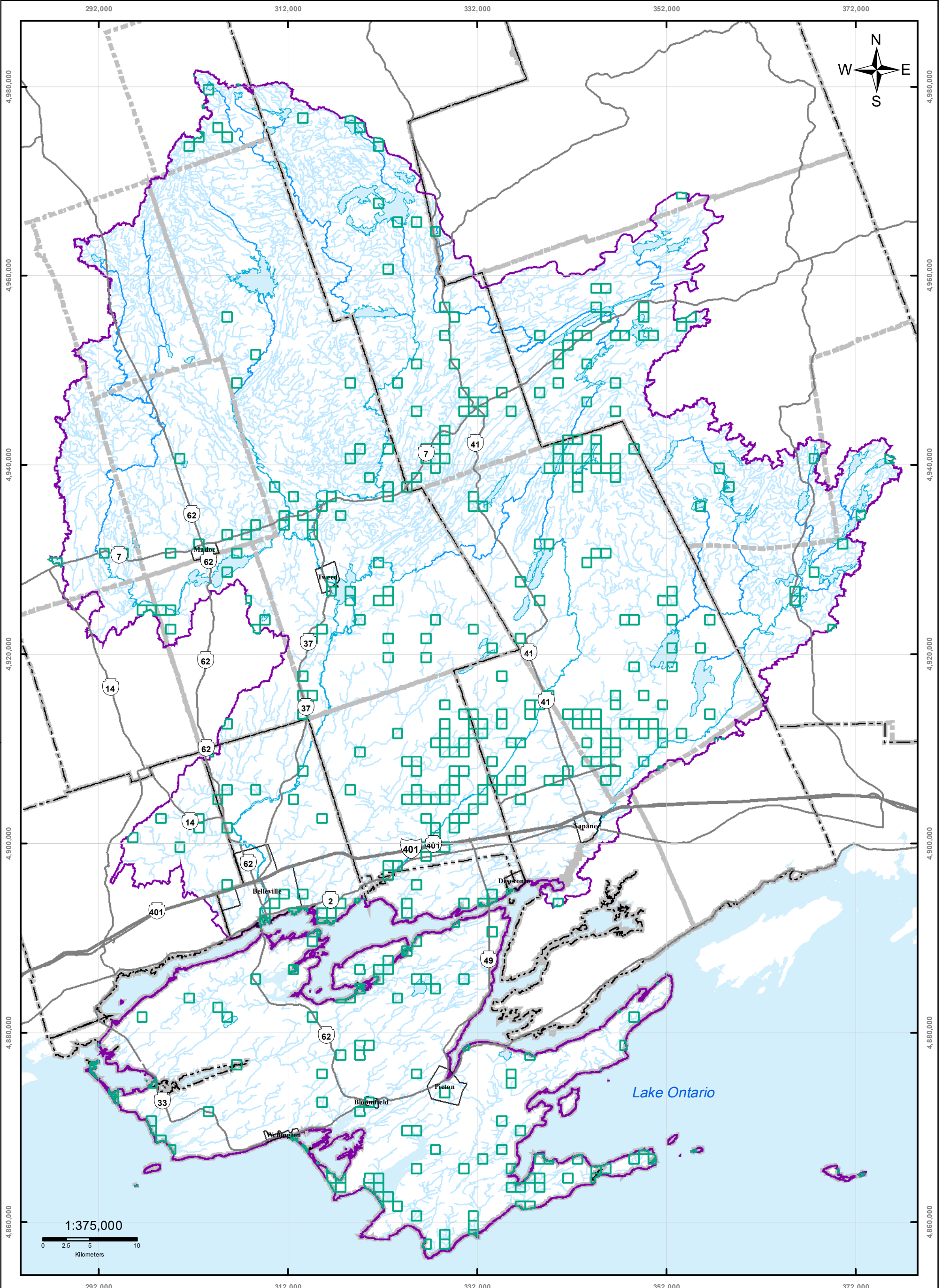

Legend

- Rare Species Occurrence
- Highway 401
- Highways
- Rivers
- Lakes
- Quinte Watershed
- County Boundaries
- Township Boundaries
- Rare Species Occurrence



Moira River, Napanee Region and Prince Edward Region Watersheds.
RR # 2, 2061 Old Highway # 2, Belleville, Ontario, K8N 4Z2.
www.quintecconservation.ca, 613-968-3434

Produced by Quinte Conservation under license with the
Ontario Ministry of Natural Resources. Copyright Quinte Conservation and
the King's Printer for Ontario, 2023. Data is projected in NAD 83
UTM Zone 18N.

Digital Mapping Sources:
Base Map - Ministry of Natural Resources
Soil Data - Ministry of Natural Resources

Map 2.14 Rare Species Occurrence

This map is for illustrative purposes only. QC makes no warranties and assumes no liability whatsoever regarding the truth, accuracy, agency or completeness of the map and its associated data.

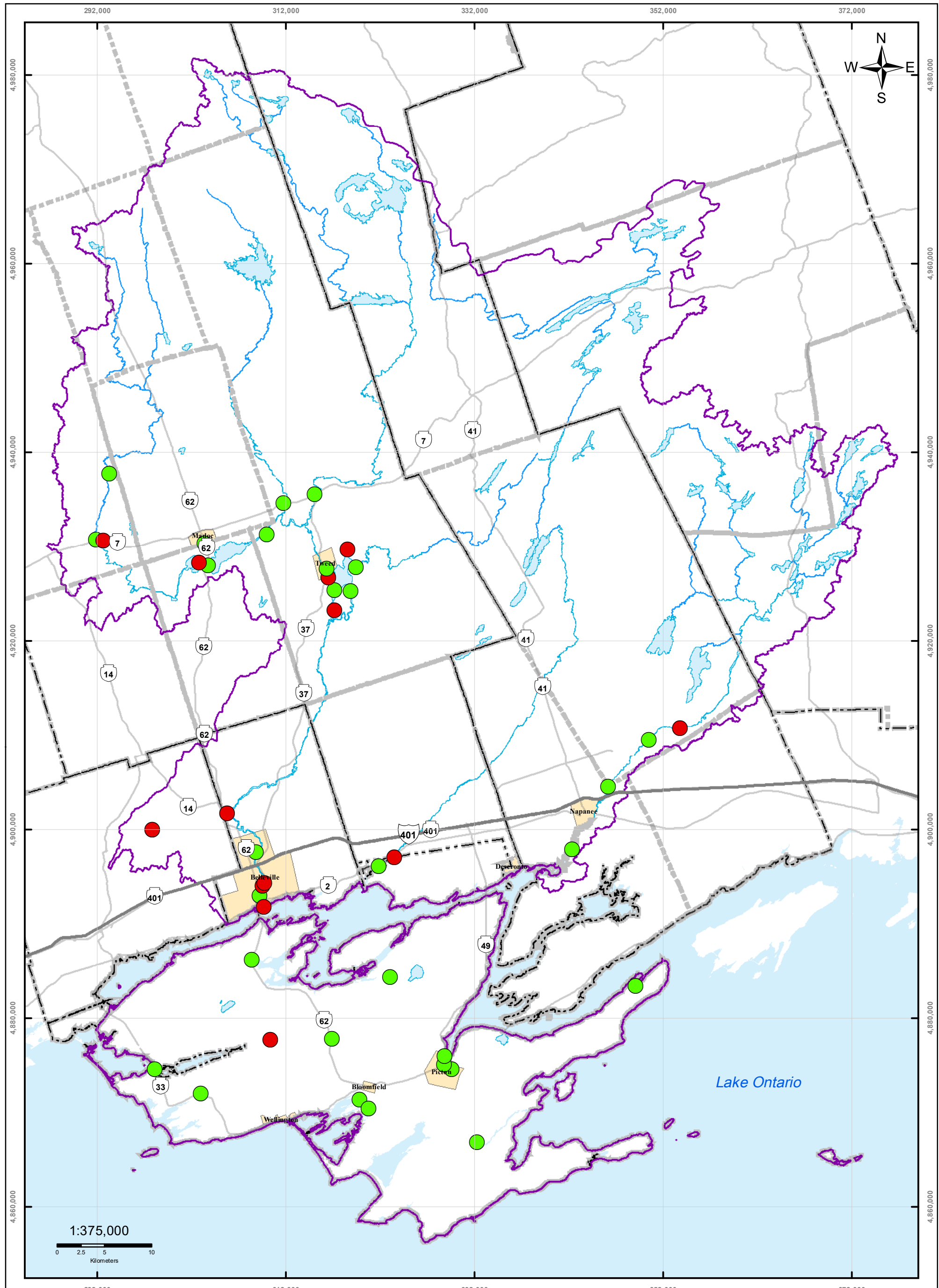

Legend

- | | | | |
|--------------------|---------------|-----------------------|-------------------------|
| PWQMN Sites | — Highway 401 | ▭ Lakes | ▭ Quinte Watershed Area |
| ● Current | — Highways | ▭ Township Boundaries | |
| ● Discontinued | — Rivers | ▭ County Boundaries | |

Map 2.15 Provincial Water Quality Monitoring Network (PWQMN) Stream and River Station Locations



Moira River, Napanee Region and Prince Edward Region Watersheds.
 PPR #2, 2001 Old Highway #2, Belleville, Ontario, K8N 4Z2.
 www.quinteconservation.ca, 613-968-3434
 Produced by Quinte Conservation under license with the
 Ontario Ministry of Natural Resources. Copyright Quinte Conservation and
 the King's Printer for Ontario, 2023. Data is projected in NAD 83
 UTM Zone 18N.
 Digital Mapping Sources:
 Base Map - Ontario Ministry of Natural Resources
 PWQMN Coordinates - MOE
This map is for illustrative purposes only. QC makes no warranty, and assumes no liability
 whatsoever regarding the truth, accuracy, currency, and completeness of the map and associated data.

Viewport: Data: MainMap_ArrResort_Final_V1_20190408.mxd; 15_PWQMN.mxd

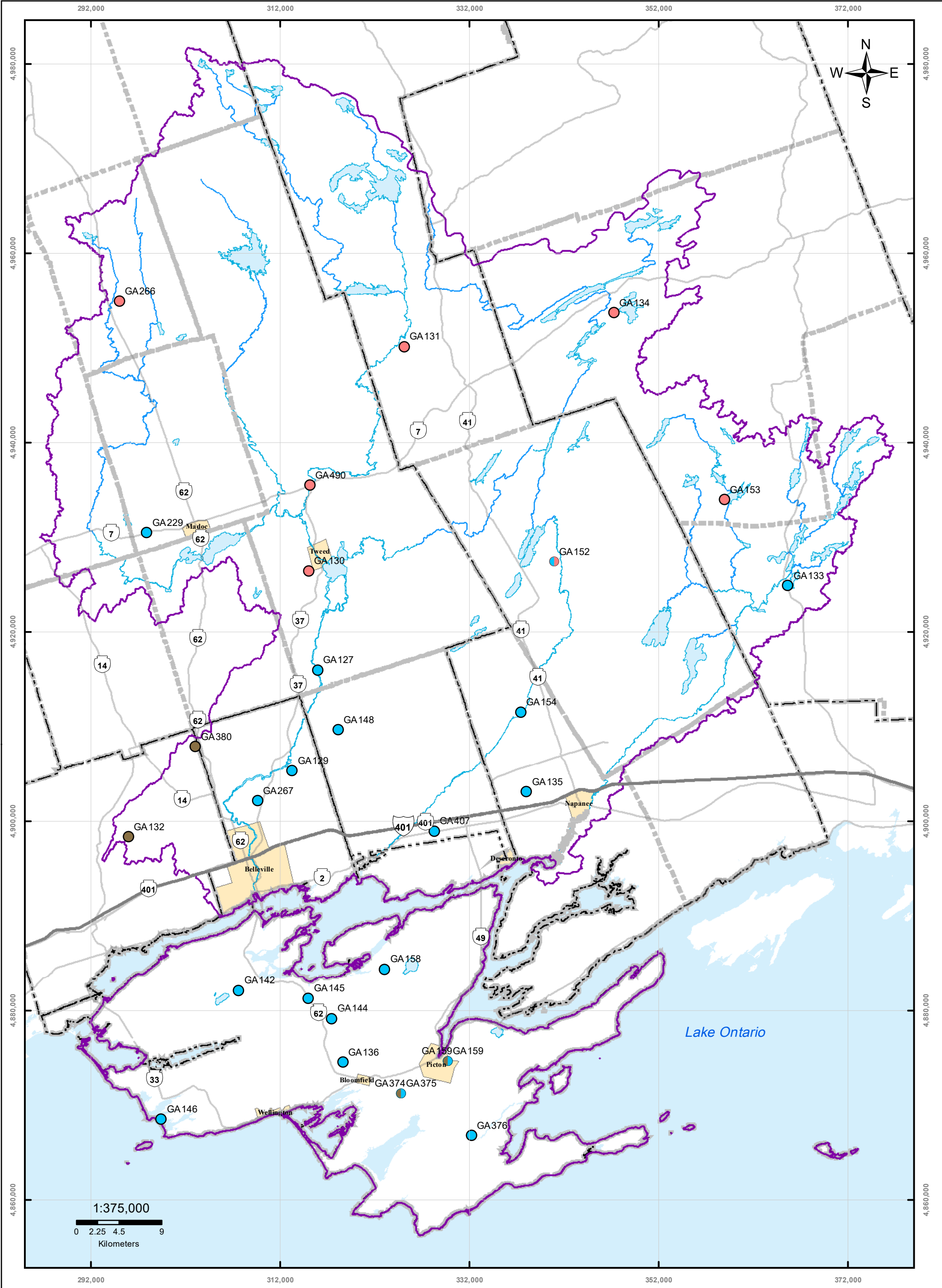

Moira River, Napanee Region and Prince Edward Region Watersheds.
 RR #2, 2081 Old Highway # 2, Belleville, Ontario, K8N 4Z2.
 www.quinteconservation.ca, 613-968-3434
 Produced by Quinte Conservation under license with the
 Ontario Ministry of Natural Resources. Copyright Quinte Conservation and
 the King's Printer for Ontario, 2023. Data is projected in NAD 83
 UTM Zone 18N.
 Digital Mapping Sources:
 Base Map - Ontario Ministry of Natural Resources
 PGMN Coordinates - Quinte Conservation

Legend

PGMN

Aquifer Type

- Limestone
- Limestone/Precambrian
- Overburden
- Overburden/Limestone
- Precambrian
- Highway 401

- Highways
- Rivers
- Lakes
- Quinte Watershed
- County Boundaries
- Township Boundaries

Map 2.16

Provincial Groundwater Monitoring Network Wells

This map is for illustrative purposes only. QC makes no warranty and assumes no liability whatsoever regarding the truth, accuracy, currency, or completeness of the map or the associated data.

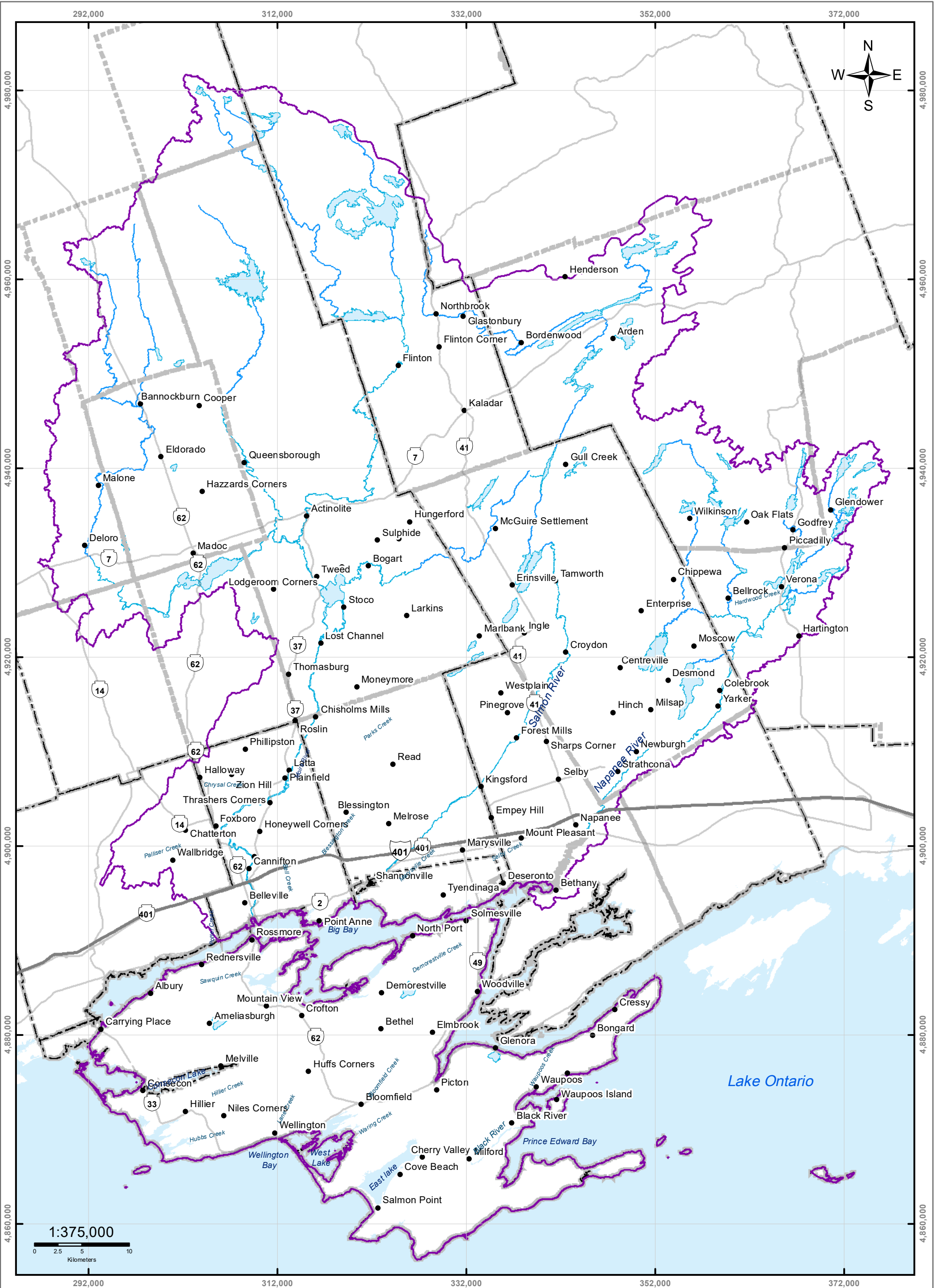

Legend

- Highway 401
- Highways
- Rivers
- Lakes
- County Boundaries
- Township Boundaries
- Quinte Watershed Area

Map 2.17 Settlement Areas

Y:\SWP_Data_Media\Map2_17_RR\Map2_17_OC_Waterhead.mxd

Quinte CONSERVATION

Moira River, Napanee Region and Prince Edward Region Watersheds.
RR #2, 2061 Old Highway # 2, Belleville, Ontario, K8N 4Z2.
www.quinteconservation.ca, 613-968-3434

Produced by Quinte Conservation under license with the
Ontario Ministry of Natural Resources. Copyright Quinte Conservation and
the King's Printer for Ontario, 2023. Data is projected in NAD 83
UTM Zone 18N.

Digital Mapping Sources:
Base Map - Ontario Ministry of Natural Resources
Index Map - ESRI Canada

This map is for illustrative purposes only. OC makes no warranties and assumes no liability
whichever regarding the truth, accuracy, currency, or completeness of the data.

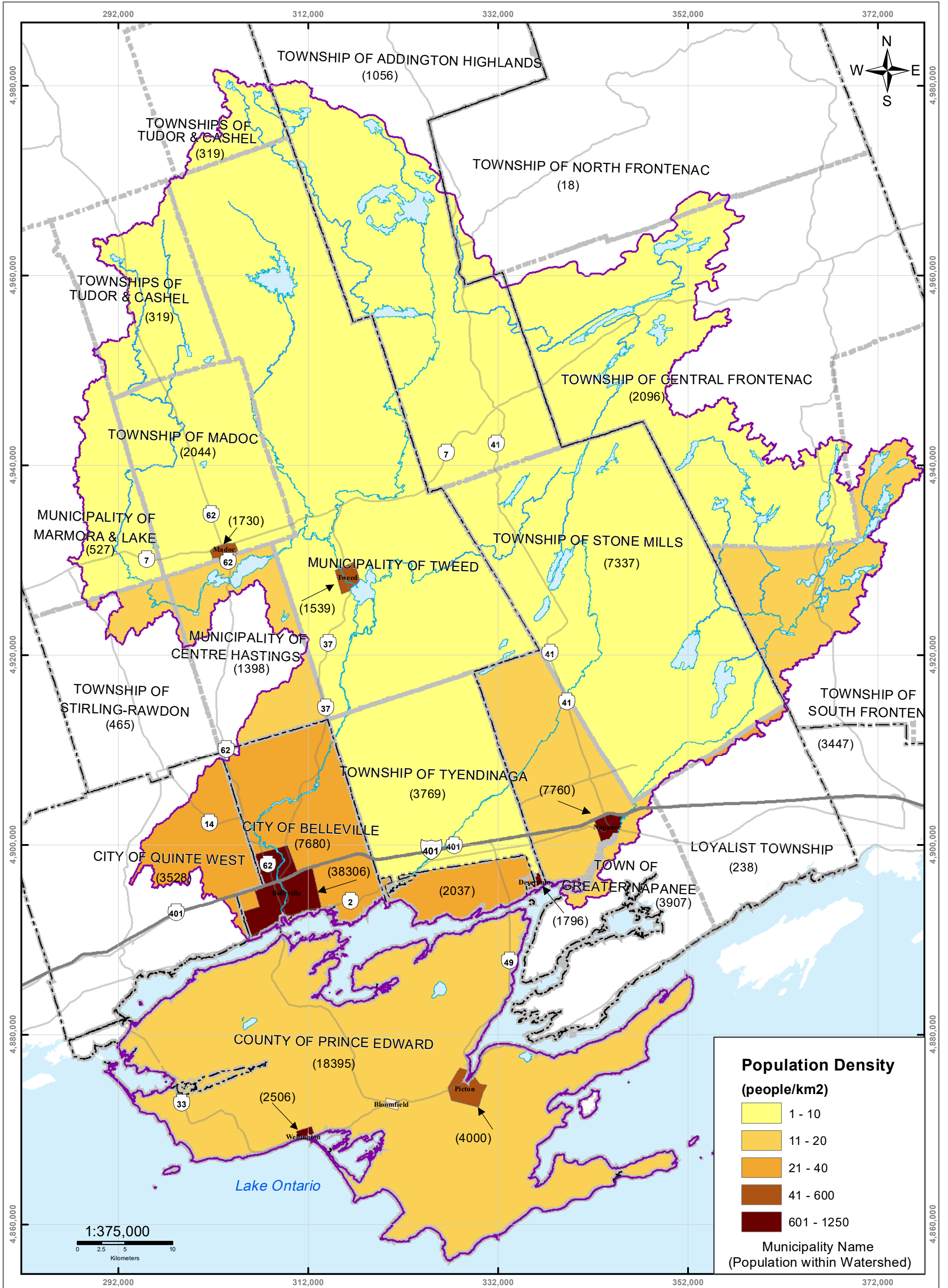

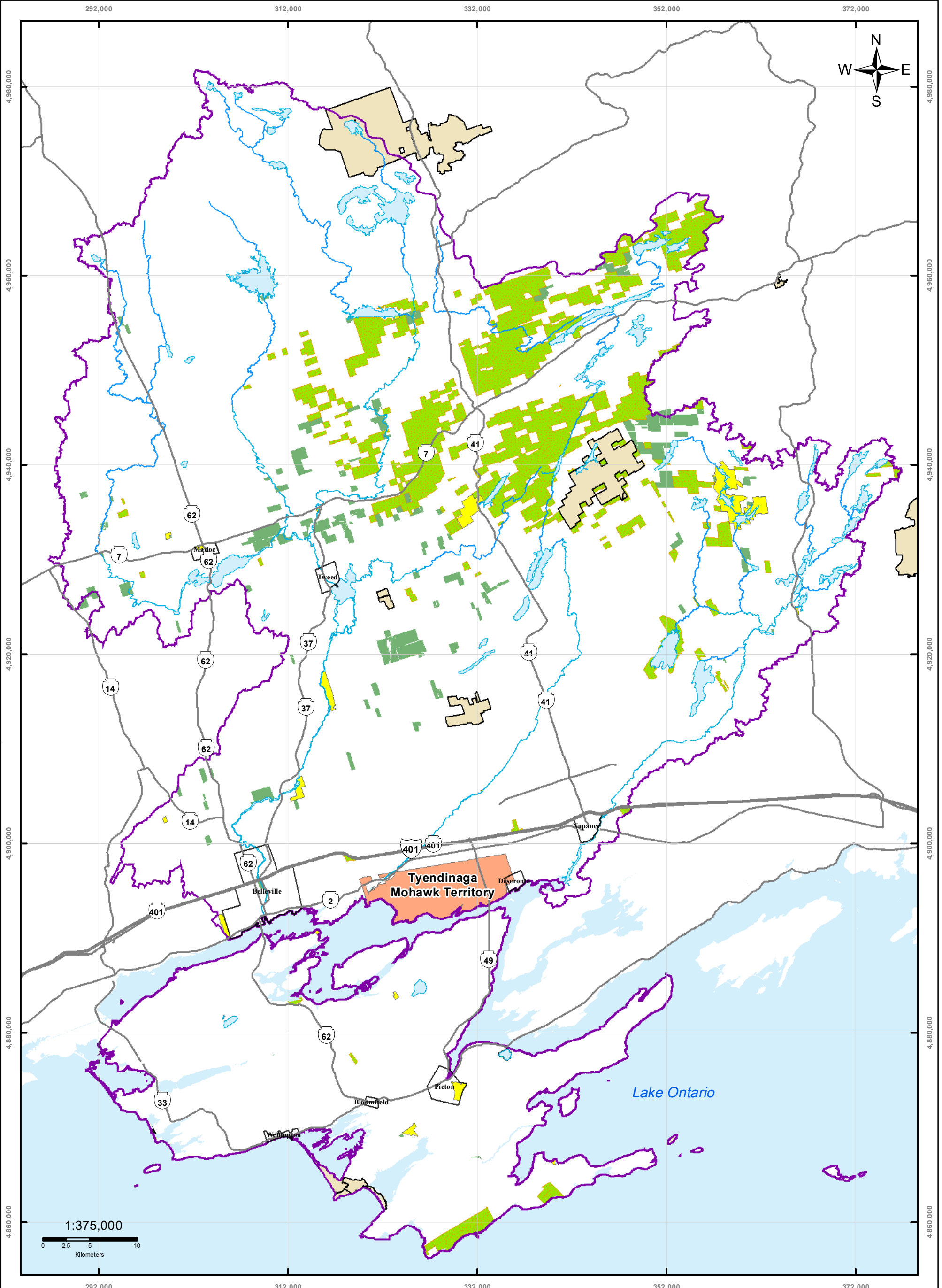

Legend

- Highway 401
- Highways
- Rivers
- Lakes
- Quinte Watershed
- Tyendinaga Mohawk Territory
- Conservation Areas
- Provincial Parks
- Conservation Properties
- Crown Land

Map 2.19 Federal and Protected Lands

Moira River, Napanee Region and Prince Edward Region Watersheds.
 RR # 2, 2061 Old Highway # 2, Belleville, Ontario, K8N 4Z2.
 www.quintecoconservation.ca, 613-968-3434
 Produced by Quinte Conservation under license with the
 Ontario Ministry of Natural Resources. Copyright Quinte Conservation and
 the King's Printer for Ontario, 2023. Data is projected in NAD 83
 UTM Zone 18N.
 Digital Mapping Sources:
 Base Map - Ministry of Natural Resources
 Soil Data - Ministry of Natural Resources
 This map is for illustrative purposes only. QC makes no warranties and assumes no liability whatsoever regarding the truth, accuracy,
 agency or completeness of the map and its associated data.

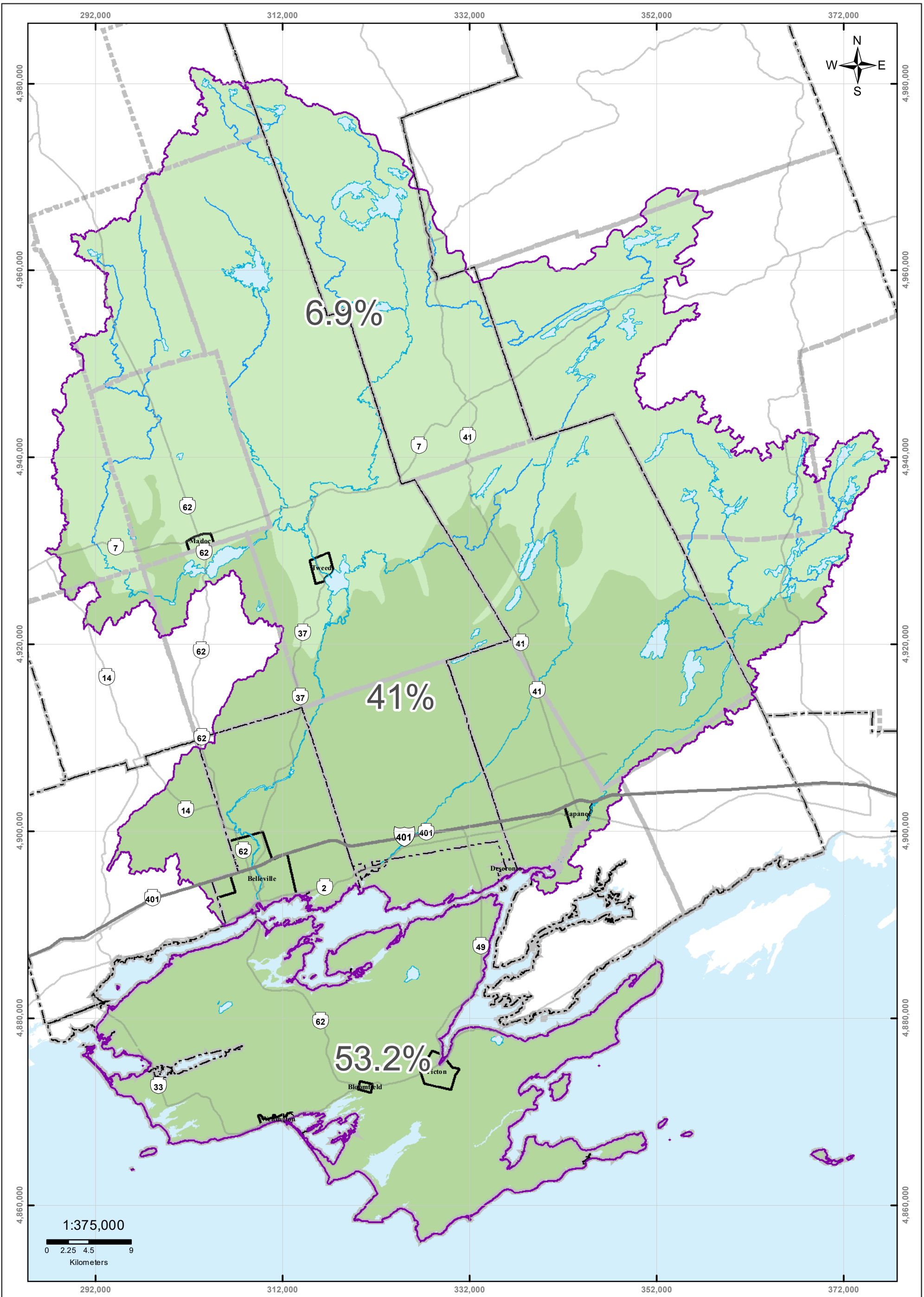

Legend

- Highway 401
- Highways
- Rivers
- Lakes
- ▭ Populated Areas
- ▭ Precambrian Zone
- ▭ Limestone Zone
- ▭ Prince Edward County Peninsula



Mora River, Napanee Region and Prince Edward Region Watersheds.
 RFR #2, 2081 Old Highway #2, Belleville, Ontario, K8N 4Z2.
 www.quinteconservation.ca, 613-968-3434
 Produced by Quinte Conservation under license with the
 Ontario Ministry of Natural Resources. Copyright Quinte Conservation and
 the King's Printer for Ontario, 2023. Data is projected in NAD 83
 UTM Zone 18N.
 Digital Mapping Sources:
 Base Map - Ontario Ministry of Natural Resources
 Agricultural Data - Statistics Canada/Dillon Consulting
 This map for illustrative purposes only. © neither the authors nor the publisher assume any liability
 whatsoever regarding the truth, accuracy, currency, or completeness of the data.

Map 2.20 Percent of Managed Land

Y:\SWP_Data_Mix\M7_AR\Report_Final_v1_2010\ARMap#2_20_Manag_Lands.mxd

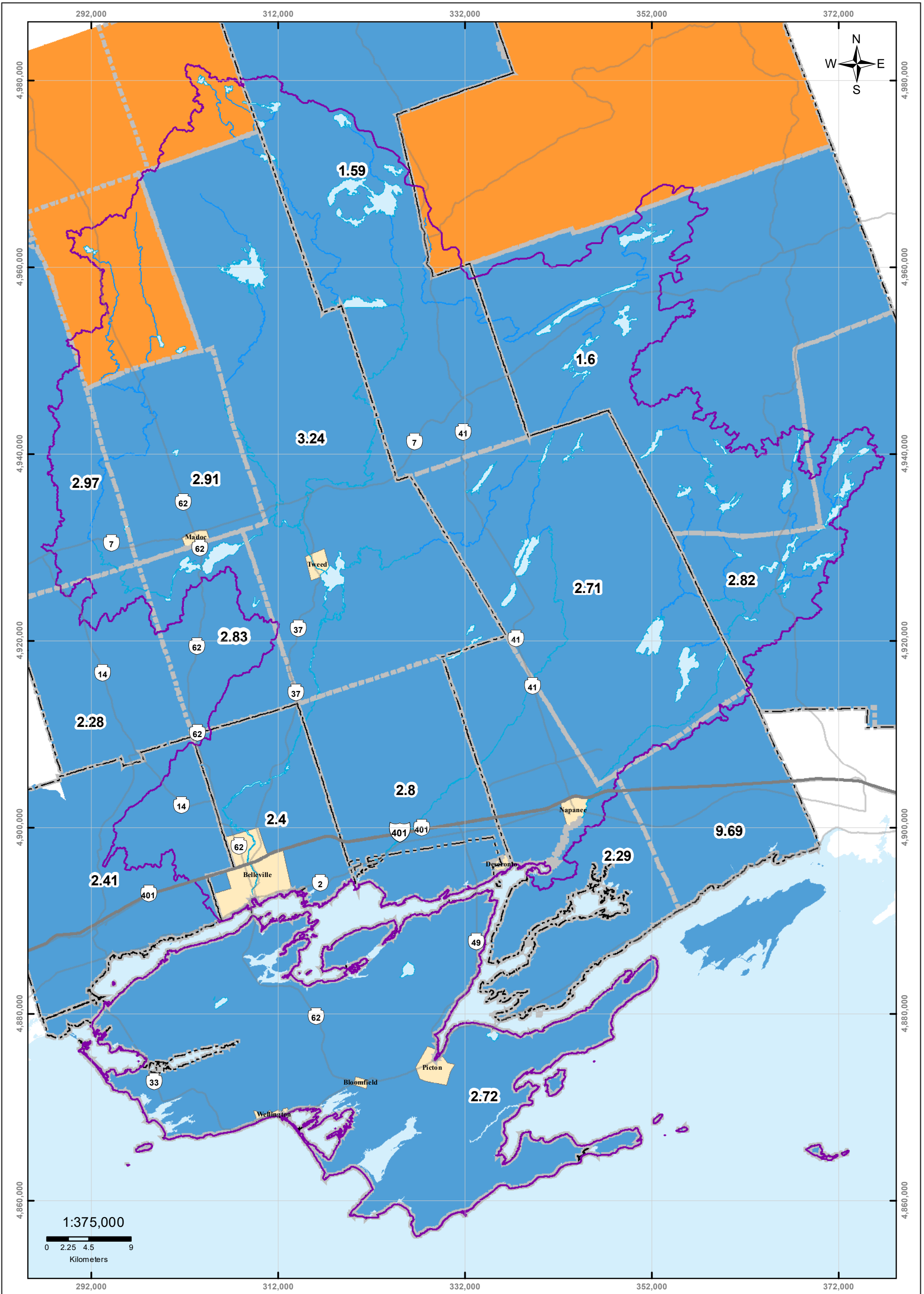

Y:\SWP_Data_Mxd\SM7_ARR\Report_Final_v1_2010\ARR\Map2.21_Density.mxd



Quinte
CONSERVATION

Mora River, Napanee Region and Prince Edward Region Watersheds.
RR #2, 2061 Old Highway #2, Belleville, Ontario, K8N 4Z2.
www.quinteconservation.ca, 613-968-3434

Produced by Quinte Conservation under license with the
Ontario Ministry of Natural Resources. Copyright Quinte Conservation and
the King's Printer for Ontario, 2023. Data is projected in NAD 83
UTM Zone 18N.

Digital Mapping Sources:
Base Map - Ontario Ministry of Natural Resources
Livestock Density - Derived from Statistics Canada data

This map for illustrative purposes only. © reserves all rights and assumes no liability
whatsoever regarding the truth, accuracy, currency, or completeness of the data.

Legend

— Highway 401	— Lakes	Livestock Density
— Highways	— Quinte Watershed Area	nutrient units/acre
— Rivers	— Approximate Service Locations	0.0 - 0.5
		0.6 - 1.0
		1.1 - 9.7

Map 2.21 Livestock Density

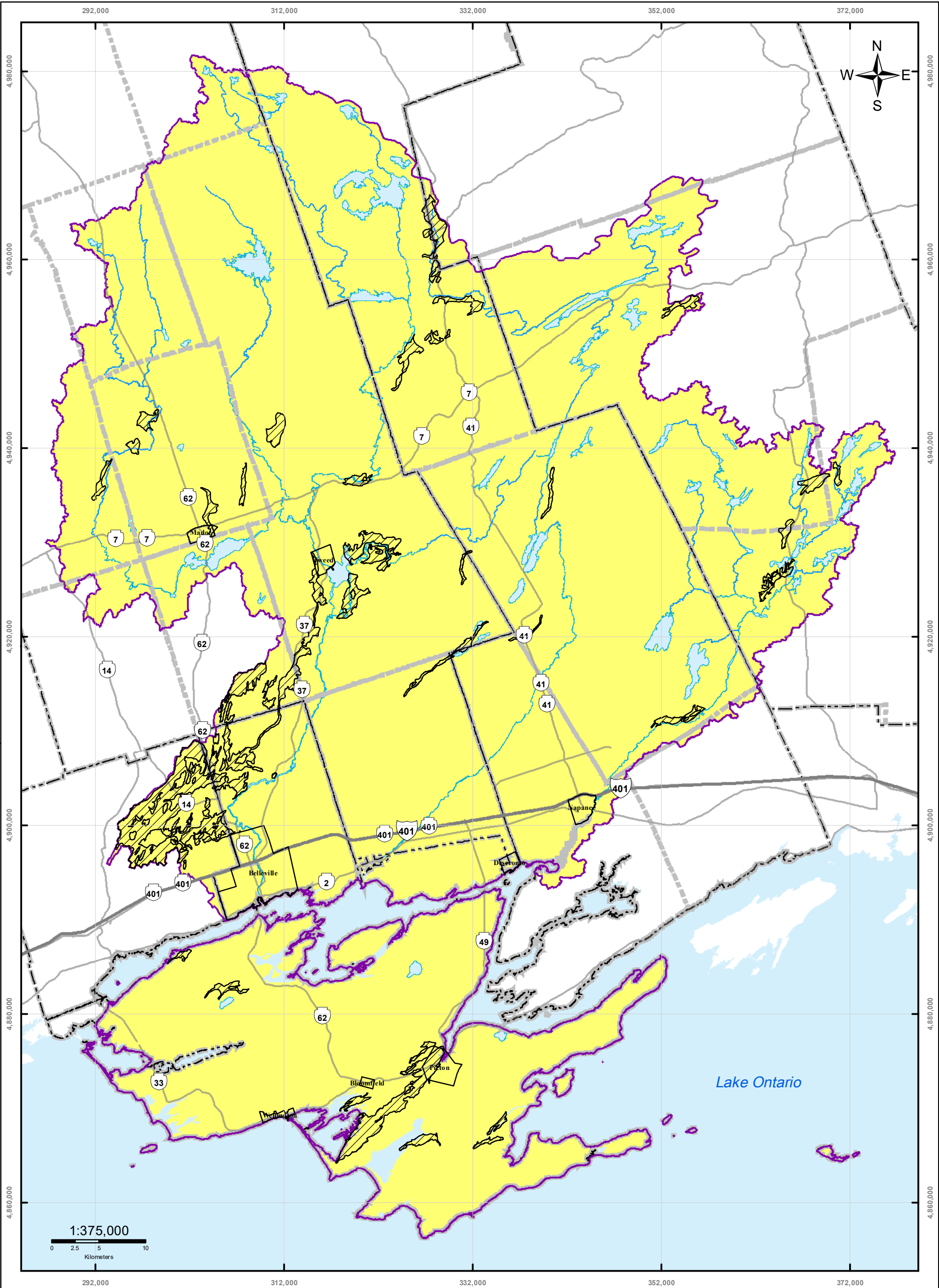







Quinte CONSERVATION

Molra River, Napanee Region and Prince Edward Region Watersheds.
 RR # 2, 2061 Old Highway # 2, Belleville, Ontario, K8N 4Z2.
 www.quinteconservation.ca, 613-968-3434
 Produced by Quinte Conservation March 27, 2010 under license with the
 Ontario Ministry of Natural Resources. Copyright Quinte Conservation and
 the Queen's Printer for Ontario, 2010. Data is projected in NAD 83
 UTM Zone 18N.
 Digital Mapping Sources:
 Base Map - Ministry of Natural Resources
 Impervious Areas - Created using Ontario Road Network

This map is for illustrative purposes only. QC makes no warranties and assumes no liability
 whatsoever regarding the truth, accuracy, currency, or completeness of the map and its associated data.

Legend

 Highway 401	 Population Nodes	 Significant Recharge Areas
 Highways	 Quinte Watershed Region	 1-5.99% Impervious

Map 2.22 Impervious Surfaces

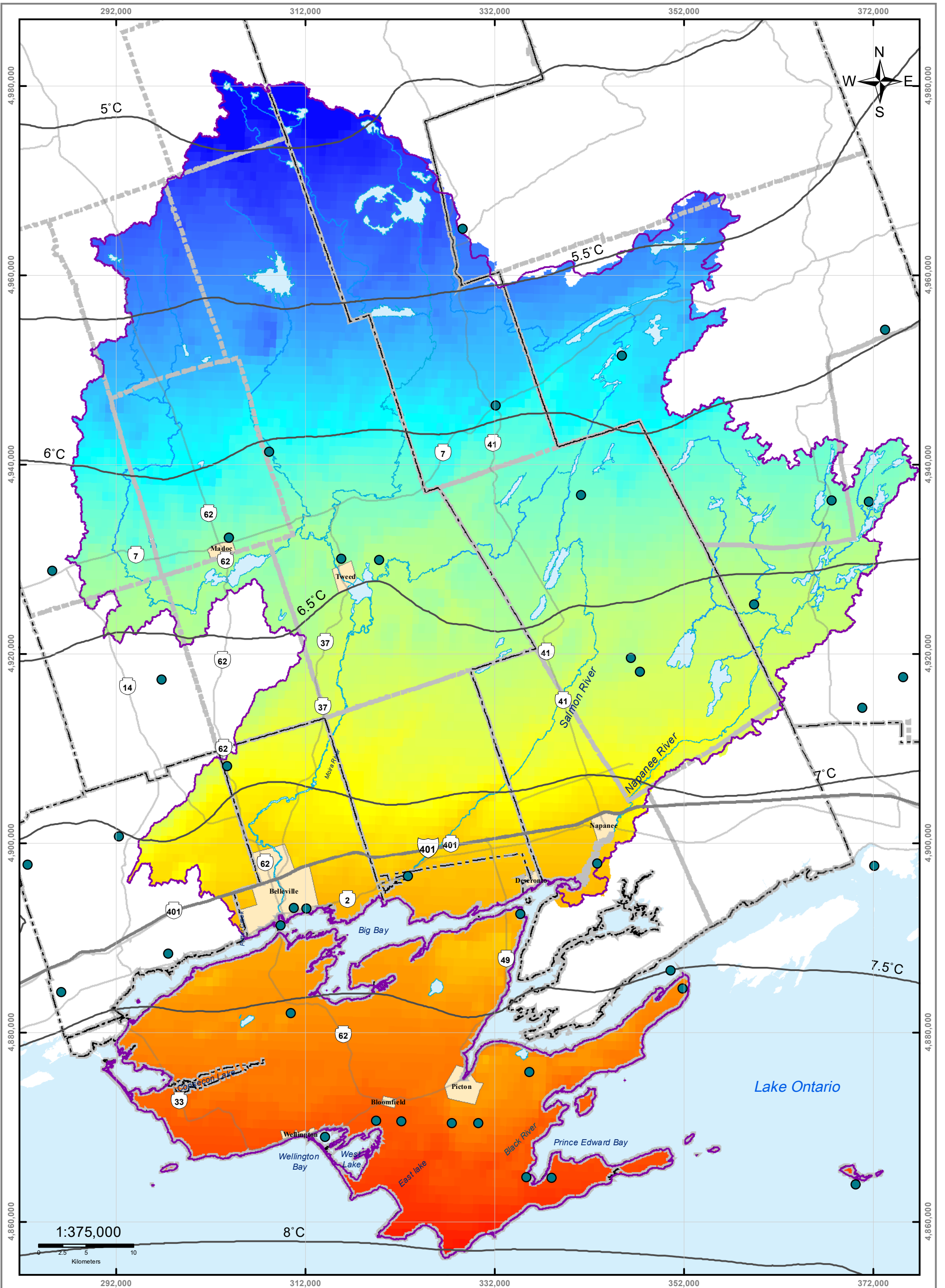

Legend

- Climate Stations
- Isolines (°C)
- Temperature (°C)**
- High : 8
- Low : 5

Map 3.1

Mean Annual Temperature (1971-2000)



Moira River, Napanee Region and Prince Edward Region Watersheds.
 RR #2, 2061 Old Highway # 2, Belleville, Ontario, K8N 4Z2.
 www.quinteconservation.ca, 613-968-3434

Produced by Quinte Conservation under license with the
 Ontario Ministry of Natural Resources. Copyright Quinte Conservation and
 the King's Printer for Ontario, 2023. Data is projected in NAD 83
 UTM Zone 18N.

Digital Mapping Sources:
 Base Map - Ontario Ministry of Natural Resources
 Temperature - Waterloo Hydrogeologic Inc.

This map for illustrative purposes only. QC makes no warranties and assumes no liability
 whatsoever regarding the truth, accuracy, currency, or completeness of the data.

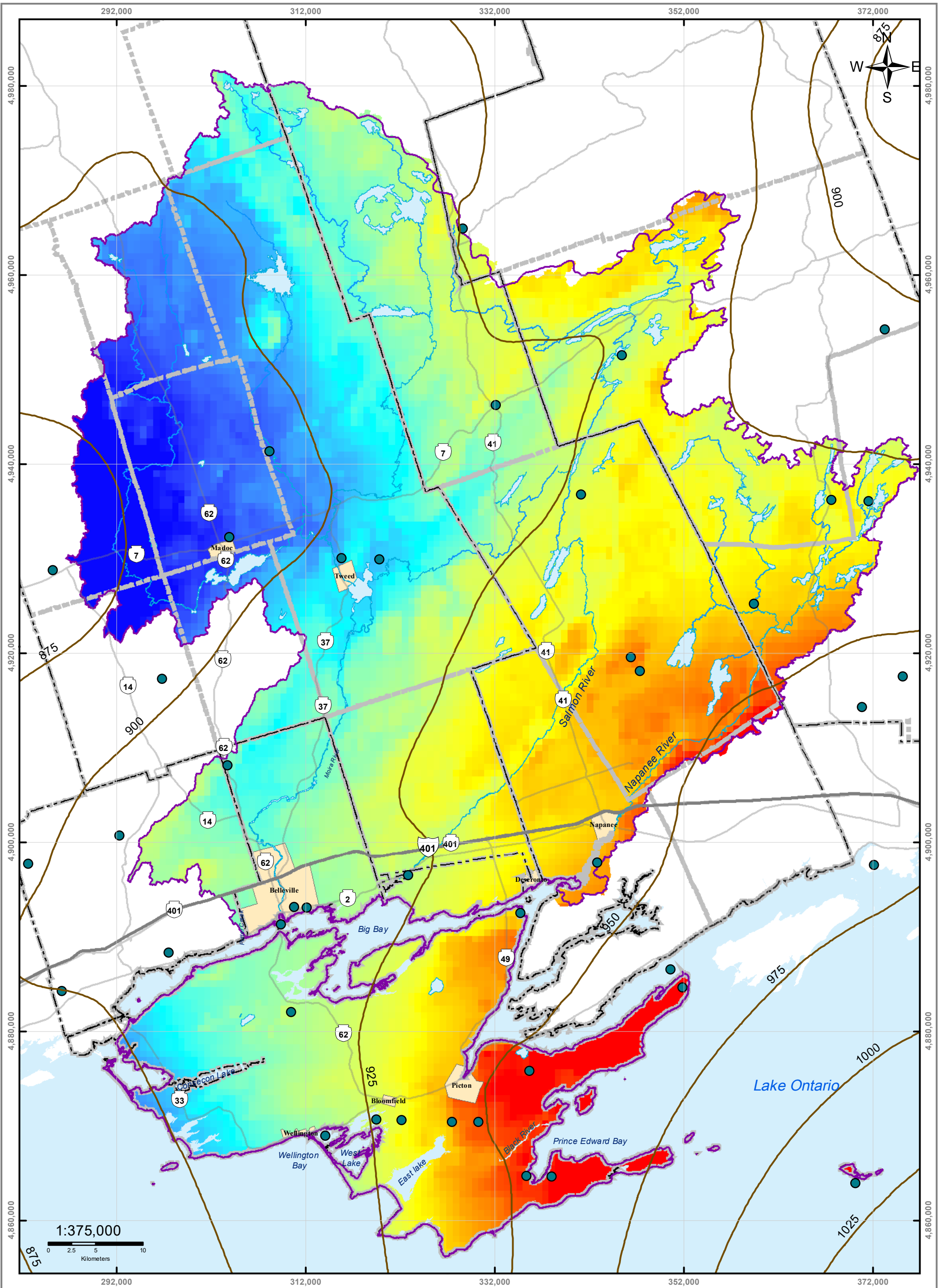

Legend

- Climate Stations
- Precipitation Isolines (25mm)
- Highway 401
- Rivers
- Lakes
- Precipitation (mm)**
- High : 1021
- Low : 857

Map 3.2

Mean Annual Precipitation (1971-2000)



Moira River, Napanee Region and Prince Edward Region Watersheds.
RR #2, 2061 Old Highway # 2, Belleville, Ontario, K8N 4Z2.
www.quinteconservation.ca, 613-968-3434

Produced by Quinte Conservation under license with the
Ontario Ministry of Natural Resources. Copyright Quinte Conservation and
the King's Printer for Ontario, 2023. Data is projected in NAD 83
UTM Zone 18N.

Digital Mapping Sources:
Base Map - Ontario Ministry of Natural Resources
Precipitation - Waterloo Hydrogeologic Inc.
This map is for illustrative purposes only. QC makes no warranties and assumes no liability
whosoever regarding the truth, accuracy, currency, or completeness of the data.

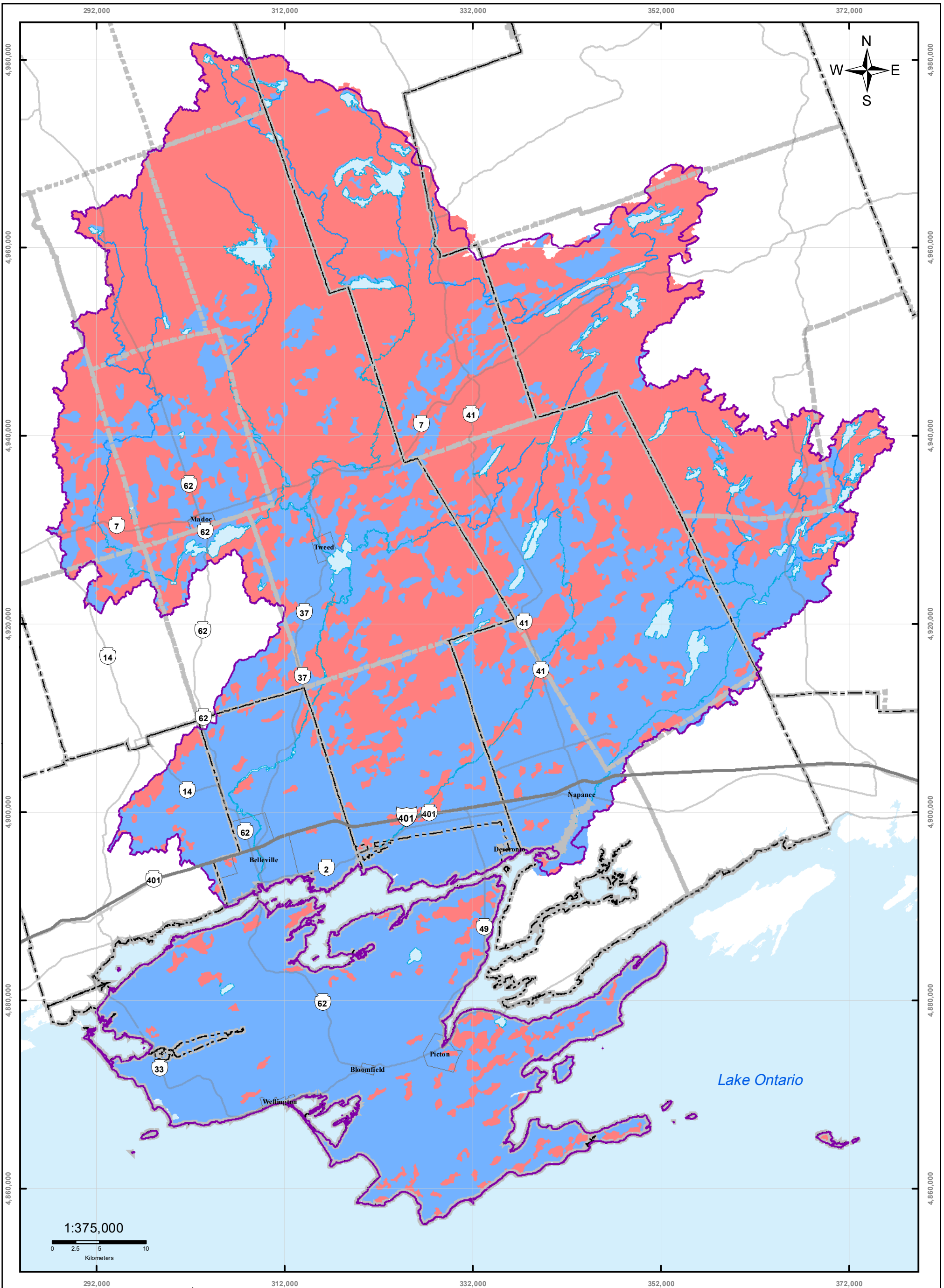

Legend

- Highway 401
- Highways
- Rivers
- Lakes
- Populated Areas
- Quinte Watershed Area
- Low Land Cover (0.1)
- High Land Cover (0.2)



Maize River, Napanee Region and Prince Edward Region Watersheds.
 RR #2, 2061 Old Highway #2, Belleville, Ontario, K8N 4Z2.
 www.quinteconservation.ca, 613-968-3434

Produced by Quinte Conservation under license with the
 Ontario Ministry of Natural Resources. Copyright Quinte Conservation and
 the King's Printer for Ontario, 2023. Data is projected in NAD 83
 UTM Zone 18N.

Digital Mapping Sources:
 Base Map - Ministry of Natural Resources
 Land Cover - Waterloo Hydrogeologic Inc.

This map is for illustrative purposes only. QC makes no warranty, and assumes no liability whatsoever regarding the truth,
 accuracy, currency, or completeness of data in use on this map or related data.

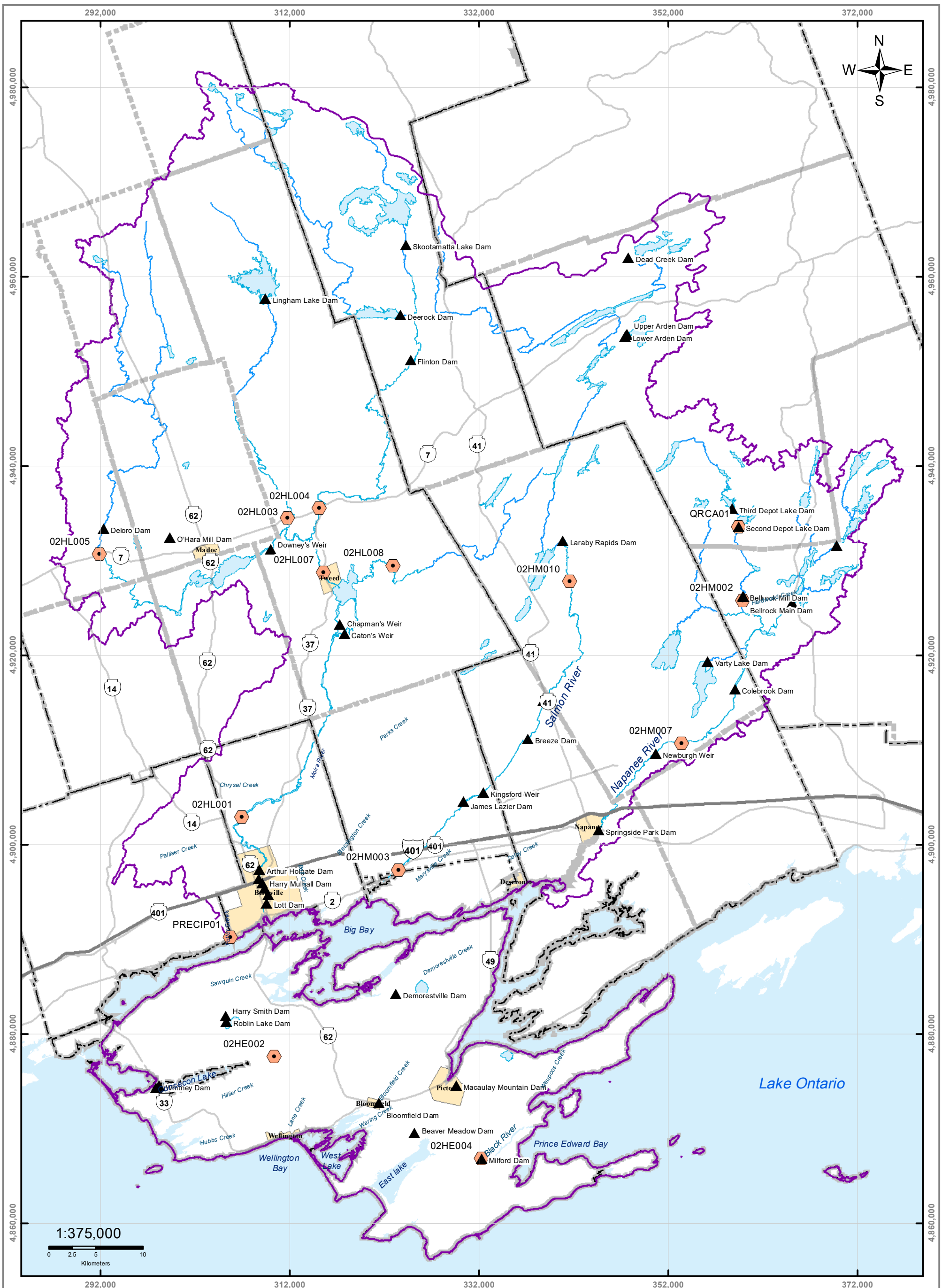

Map 3.3 Land Cover Classes



Legend

- ▲ Quinte Conservation Dams
- Stream Gauge Stations
- Highway 401
- Highways
- Rivers
- Lakes
- Populated Areas
- Quinte Watershed Area

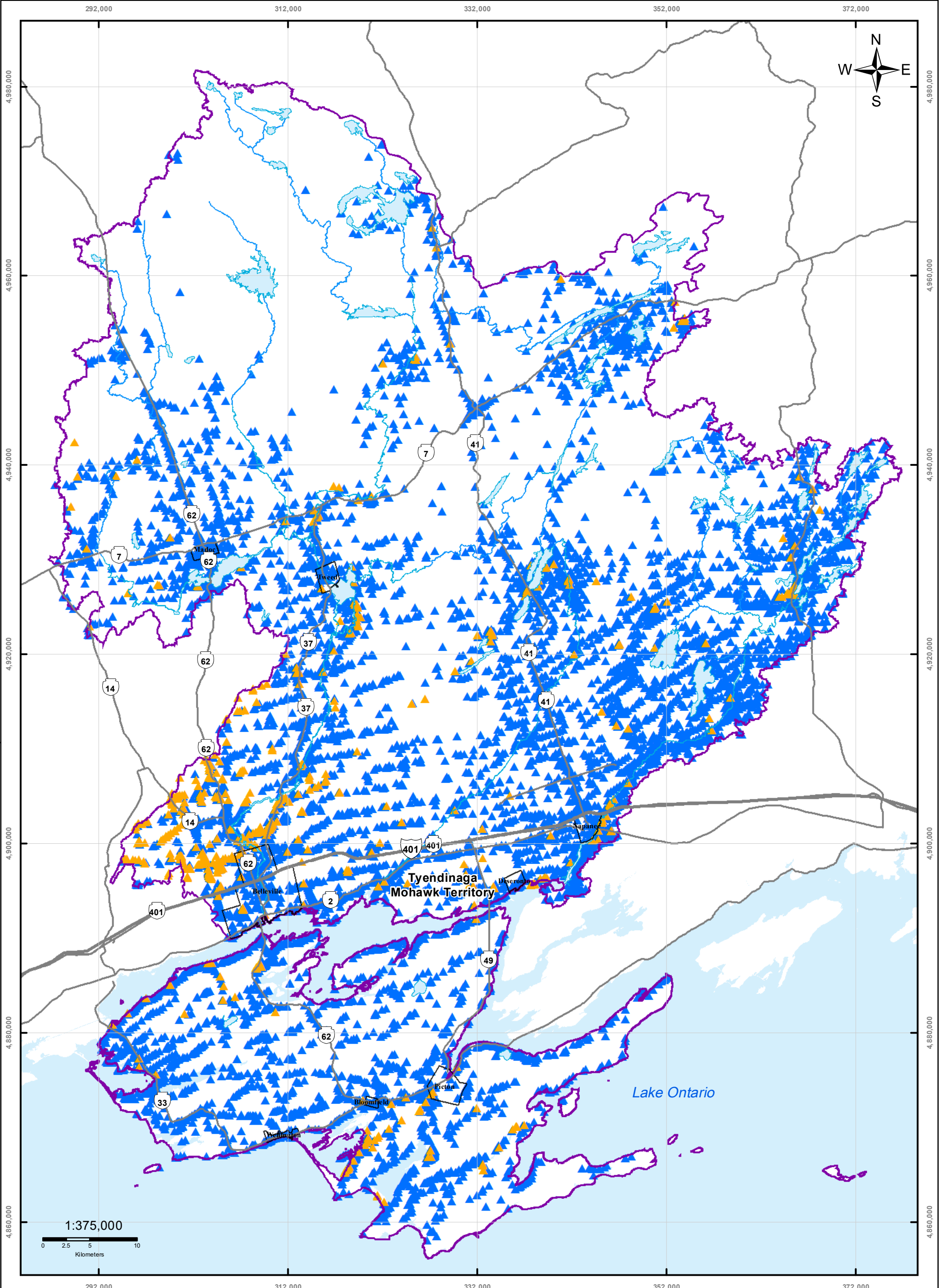
Map 3.4 Dam Locations & Stream Gauge Stations

Quinte CONSERVATION

Moira River, Napanee Region and Prince Edward Region Watersheds.
 RR # 2, 2061 Old Highway # 2, Belleville, Ontario, K8N 4Z2.
 www.quintecoconservation.ca, 613-968-3434

Produced by Quinte Conservation under license with the
 Ontario Ministry of Natural Resources. Copyright Quinte Conservation and
 the King's Printer for Ontario, 2023. Data is projected in NAD 83
 UTM Zone 18N.

Digital Mapping Sources:
 Base Map - Ministry of Natural Resources
 Soil Data - Ministry of Natural Resources

This map is for illustrative purposes only. QC makes no warranties and assumes no liability whatsoever regarding the truth, accuracy, agency or completeness of the map and its associated data.

Legend

- ▲ Overburden Wells
- ▲ Bedrock Wells
- Highway 401
- Highways
- Rivers
- Lakes
- Quinte Watershed

Map 3.5 Water Well Locations*

*Only water wells with reliable UTM coordinates displayed on the map

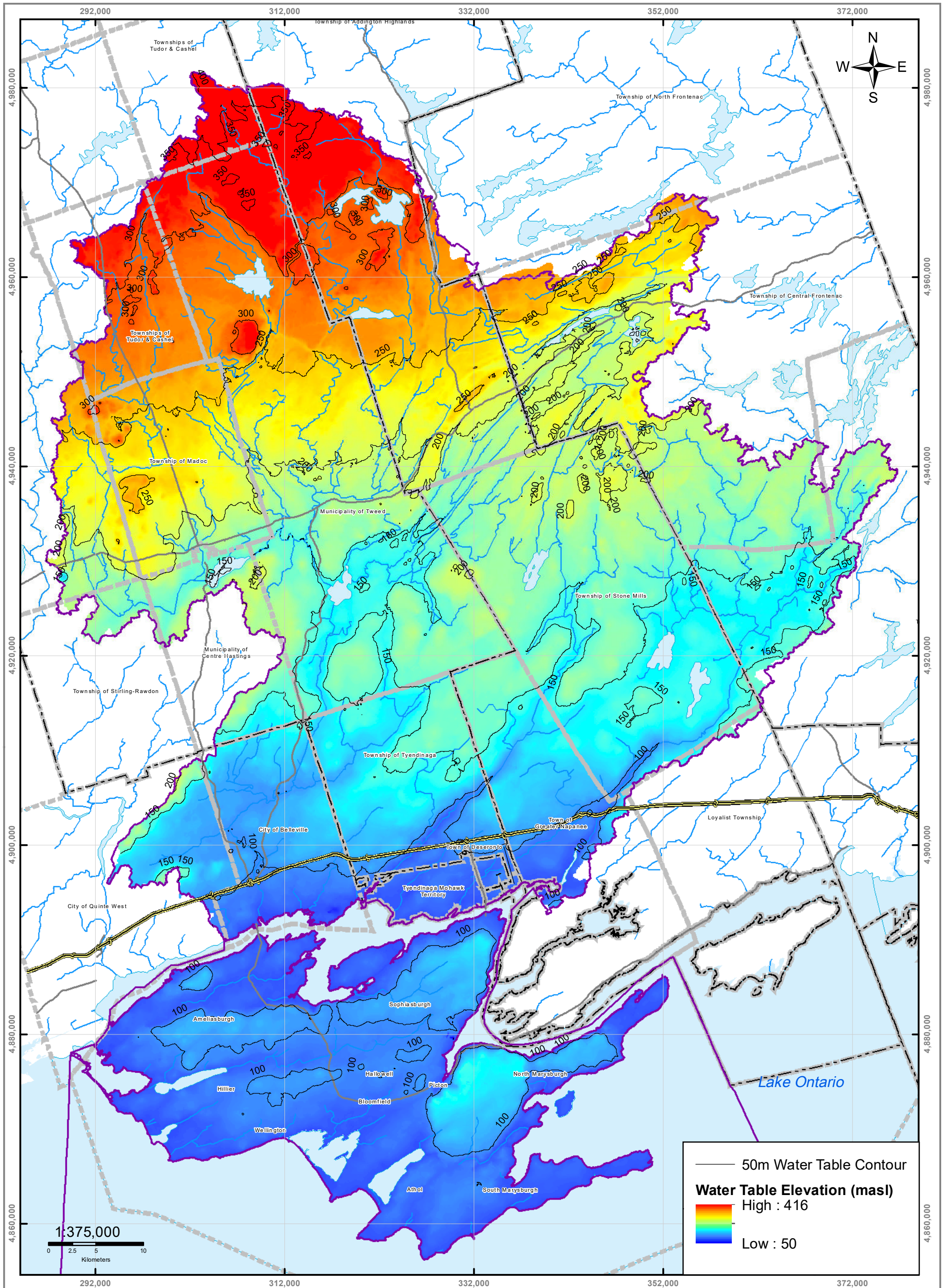

— 50m Water Table Contour

Water Table Elevation (masl)

High : 416

Low : 50

Legend

- Highway 401
- Rivers
- Quinte Watershed Area
- Highways
- Lakes





Moira River, Napanee Region and Prince Edward Region Watersheds.
 RR #2, 2061 Old Highway # 2, Belleville, Ontario, K8N 4Z2.
 www.quinteconservation.ca, 613-968-3434

Produced by Quinte Conservation under license with the Ontario Ministry of Natural Resources. Copyright Quinte Conservation and the King's Printer for Ontario, 2023. Data is projected in NAD 83 UTM Zone 18N.

Digital Mapping Sources:
 Base Map - Ontario Ministry of Natural Resources
 Water Table Elevation - Dillon Consulting

This map is for illustrative purposes only. QC makes no warranties and assumes no liability whatsoever regarding the truth, accuracy, currency, or completeness of the data.

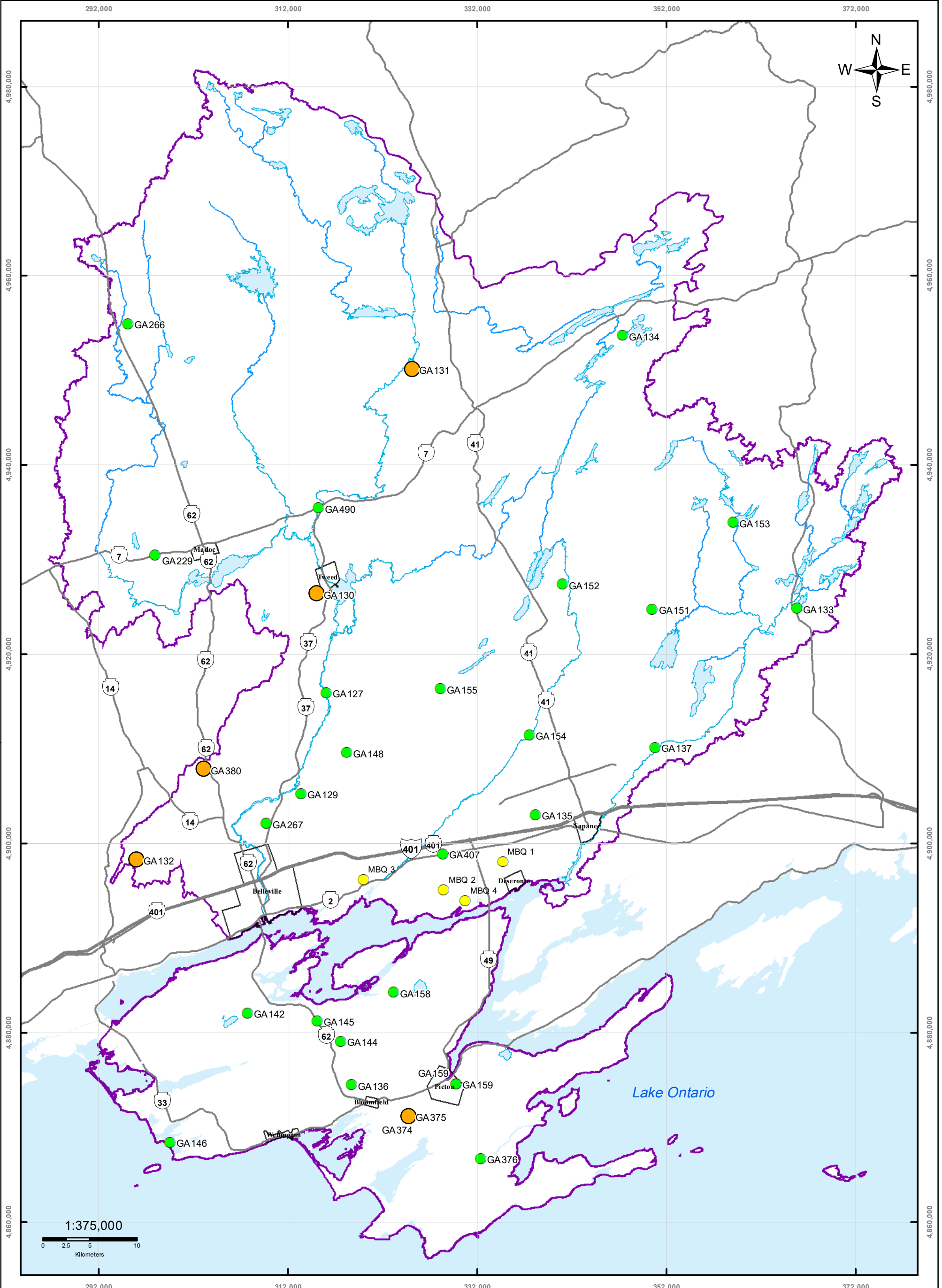
Map 3.6 Water Table Elevation





Moira River, Napanee Region and Prince Edward Region Watersheds.
 RR # 2, 2061 Old Highway # 2, Belleville, Ontario, K8N 4Z2.
 www.quinteconservation.ca, 613-968-3434
 Produced by Quinte Conservation under license with the
 Ontario Ministry of Natural Resources. Copyright Quinte Conservation and
 the King's Printer for Ontario, 2023. Data is projected in NAD 83
 UTM Zone 18N.
 Digital Mapping Sources:
 Base Map - Ministry of Natural Resources
 Soil Data - Ministry of Natural Resources
 This map is for illustrative purposes only. QC makes no warranties and assumes no liability whatsoever regarding the truth, accuracy,
 agency or completeness of the map and its associated data.

Legend

● PGMN Wells	— Highway 401	 Lakes
● PGMN Wells in SGRAs	— Highways	 Quinte Watershed
● Mohawk Monitoring Wells	— Rivers	 Populated Areas

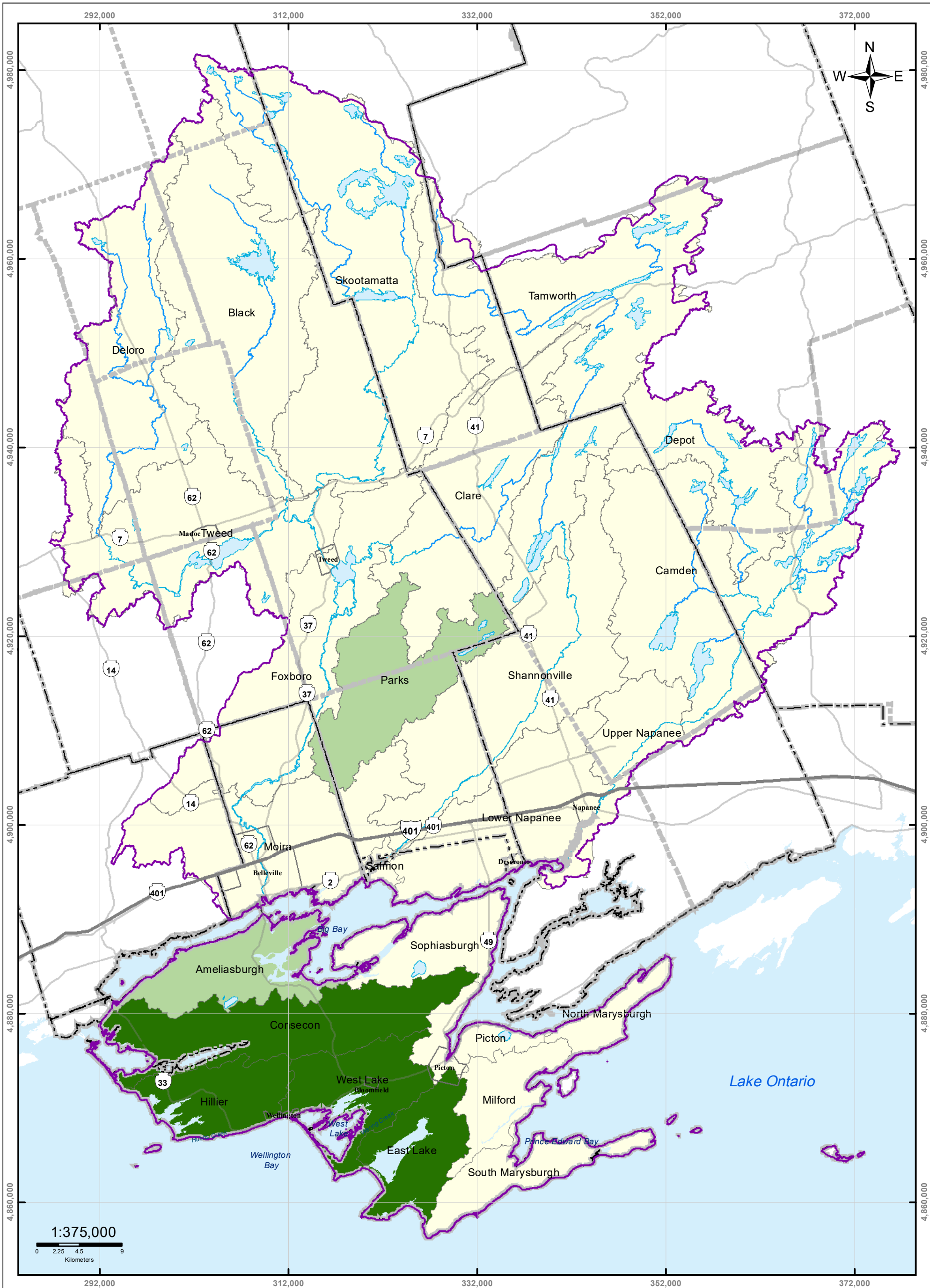
Map 3.7 Quinte Monitoring Wells



Legend

- Highway 401
- Rivers
- Highways
- Lakes
- Potential Stress**
- Low
- Moderate
- Significant

Map 3.8 Potential Surface Water Stress



Quinte CONSERVATION

 Moira River, Napanee Region and Prince Edward Region Watersheds.
 RR #2, 2061 Old Highway #2, Belleville, Ontario, K8N 4Z2.
 www.quinteconservation.ca, 613-968-3434

 Produced by Quinte Conservation under license with the
 Ontario Ministry of Natural Resources. Copyright Quinte Conservation and
 the King's Printer for Ontario, 2023. Data is projected in NAD 83
 UTM Zone 18N.

 Digital Mapping Sources:
 Base Map - Ontario Ministry of Natural Resources

 This map is for illustrative purposes only. QC makes no warranties and assumes no liability
 whatsoever regarding the truth, accuracy, currency, or completeness of the data.

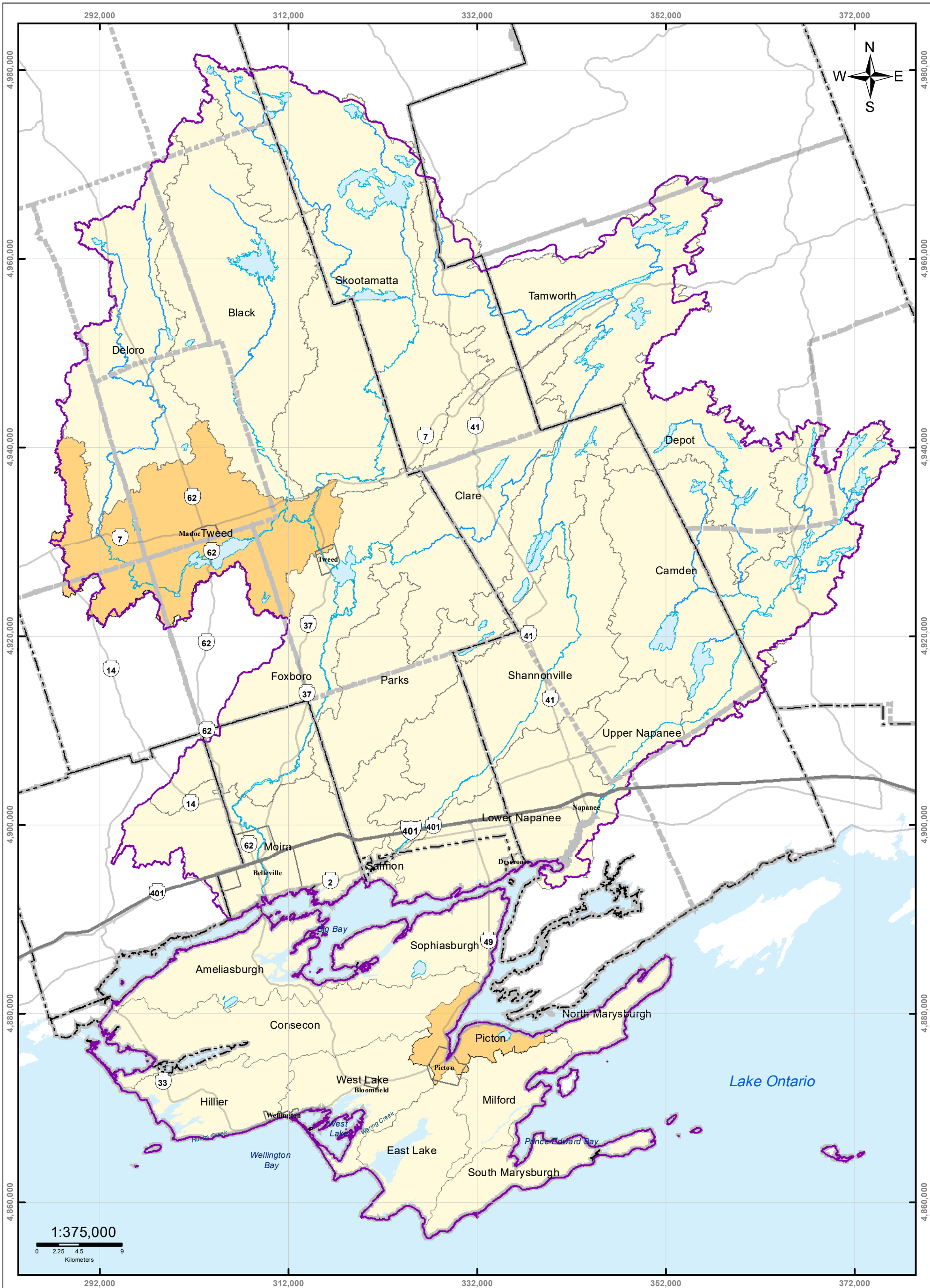

Legend

- Highway 401
- Rivers
- Highways
- Lakes
- Potential Stress**
- Low
- Moderate

Map 3.9 Potential Groundwater Stress





Moira River, Napanee Region and Prince Edward Region Watersheds.
 RR # 2, 2061 Old Highway # 2, Belleville, Ontario, K8N 4Z2.
 www.quinteconservation.ca, 613-968-3434

Produced by Quinte Conservation under license with the Ontario Ministry of Natural Resources. Copyright Quinte Conservation and the King's Printer for Ontario, 2023. Data is projected in NAD 83 UTM Zone 18N.

Digital Mapping Sources:
 Base Map - Ontario Ministry of Natural Resources

This map is for illustrative purposes only. QC makes no warranties and assumes no liability whatsoever regarding the truth, accuracy, currency, or completeness of the data.

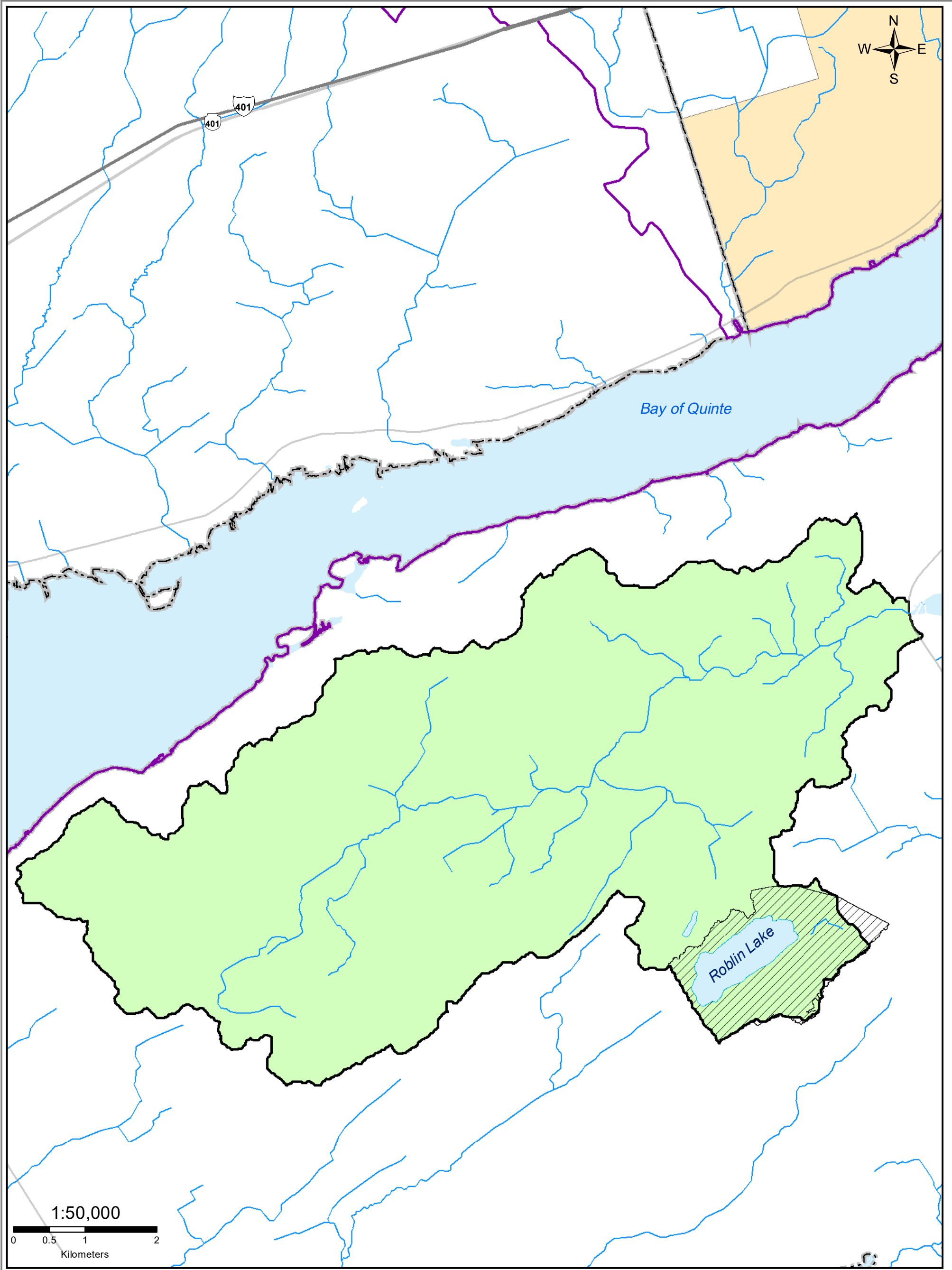
Y:\WP\Data_Media\MLT_AR\Report_Final_V1_2010\Map3_9_Potential_Groundwater_Stress_2023.mxd

Quinte CONSERVATION

Moira River, Napanee Region and Prince Edward Region Watersheds.
 RR # 2, 2061 Old Highway # 2, Belleville, Ontario, K8N 4Z2.
 www.quinteconservation.ca, 613-968-3434

Produced by Quinte Conservation under license with the
 Ontario Ministry of Natural Resources. Copyright Quinte Conservation and
 the King's Printer for Ontario, 2023. Data is projected in NAD 83
 UTM Zone 18N.

Digital Mapping Sources:
 Base Map - Ontario Ministry of Natural Resources

This map is for illustrative purposes only. QC makes no warranty and assumes no liability whatsoever regarding the truth, accuracy, currency or completeness of this map or the associated data.

Legend

- Highway 401
- Highways
- Rivers
- Lakes
- Populated Areas
- Roblin Lake Watershed
- Sawguin Creek Drainage Area
- Quinte Watershed Area

Map 3.10 Ameliasburgh Tier Two Study Area

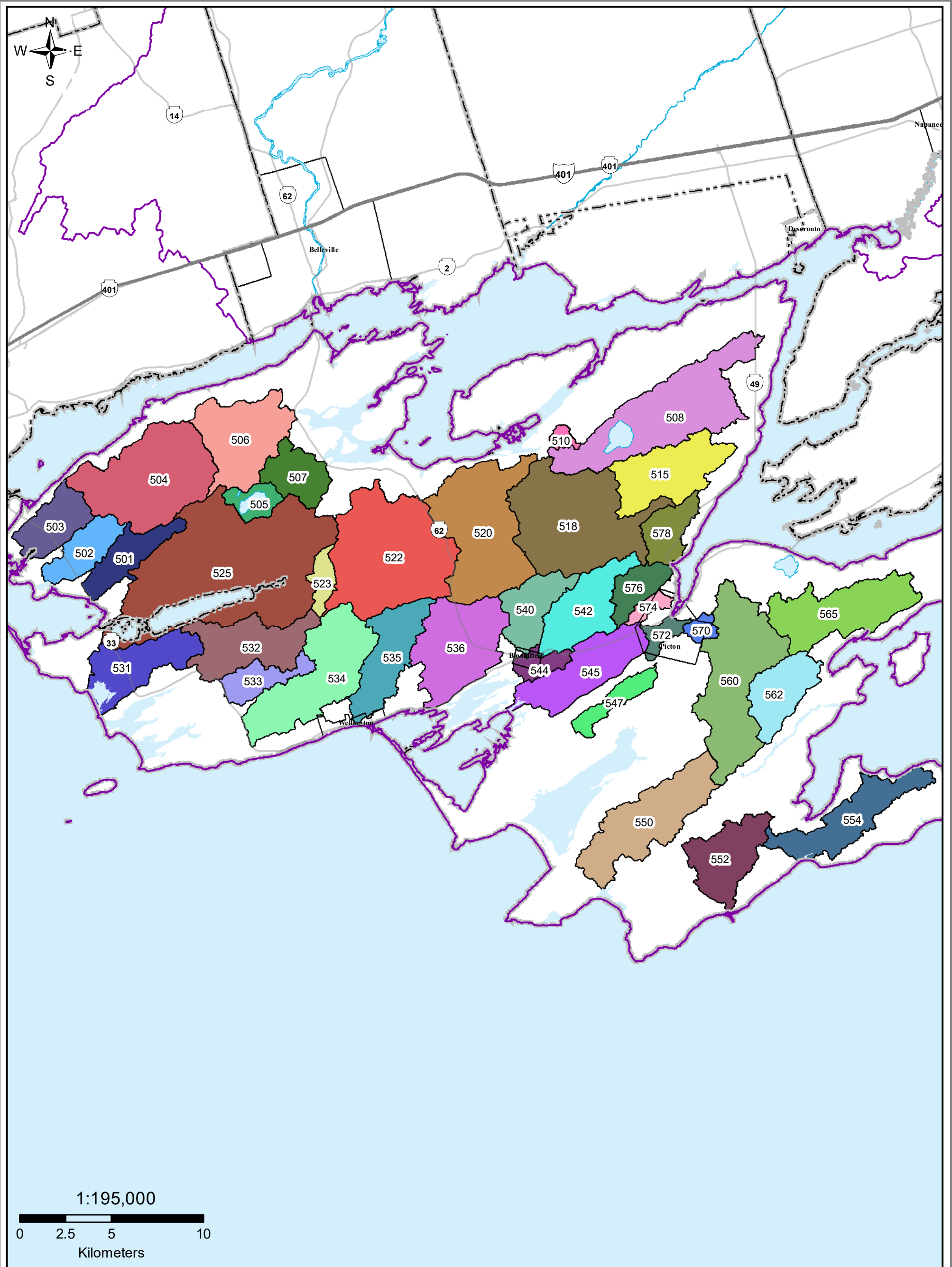

Quinte CONSERVATION

Moira River, Napanee Region and Prince Edward Region Watersheds.
 RR # 2, 2061 Old Highway # 2, Belleville, Ontario, K8N 4Z2.
 www.quinteconservation.ca, 613-968-3434

Produced by Quinte Conservation under license with the Ontario Ministry of Natural Resources. Copyright Quinte Conservation and the King's Printer for Ontario, 2023. Data is projected in NAD 83 UTM Zone 18N.



Digital Mapping Sources:
 Base Map - Ontario Ministry of Natural Resources

This map is for illustrative purposes only. QC makes no warranty and assumes no liability whatsoever regarding the truth, accuracy, currency or completeness of this map or the associated data.

Legend

- Highway 401
- Highways
- Rivers
- Lakes
- Populated Areas

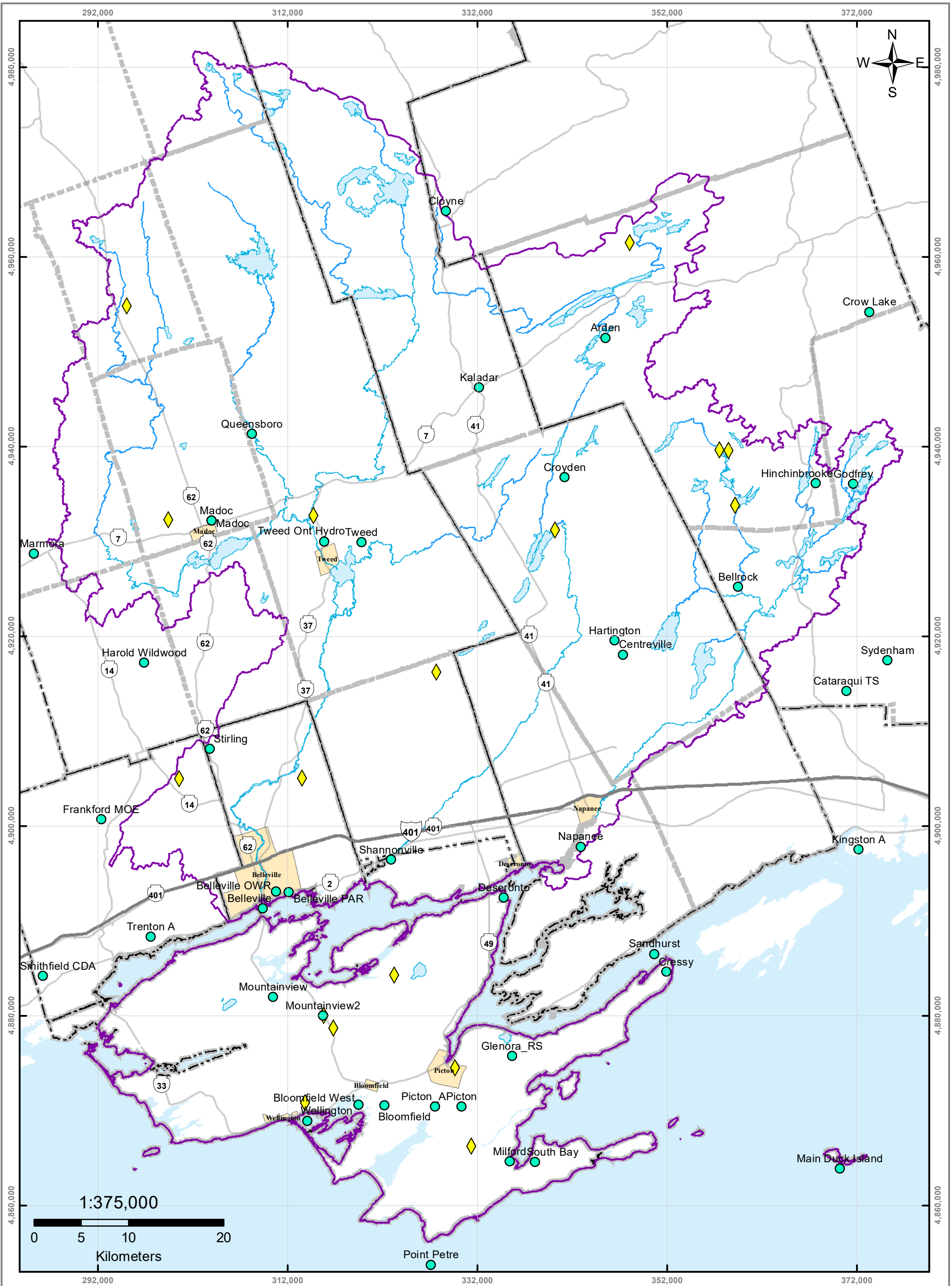
Map 3.11
Prince Edward County Subcatchments for Surface Water Model











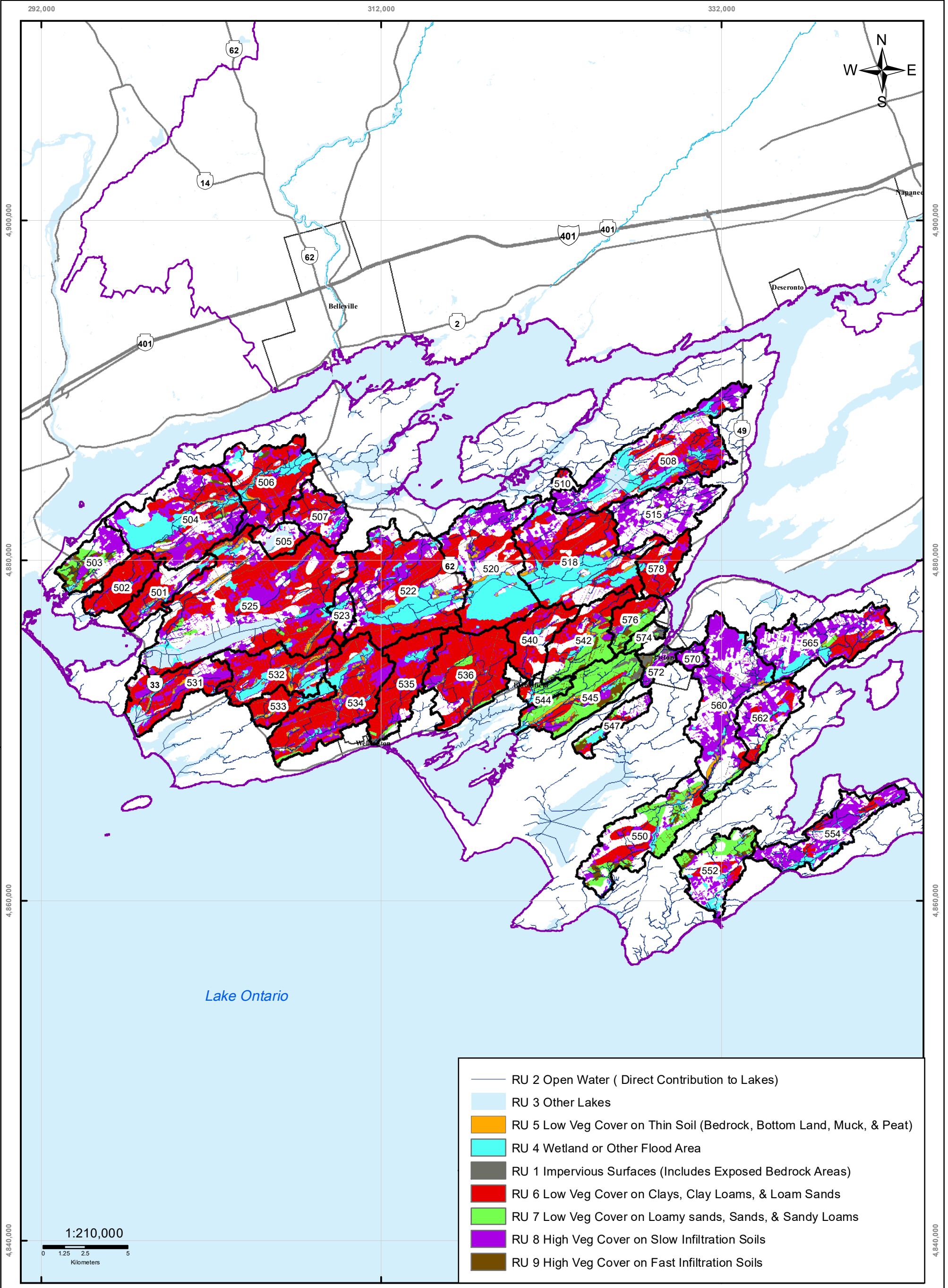

Moira River, Napanee Region and Prince Edward Region Watersheds.
 RR # 2, 2061 Old Highway # 2, Belleville, Ontario, K8N 4Z2.
 www.quinteconservation.ca, 613-968-3434
 Produced by Quinte Conservation under license with the
 Ontario Ministry of Natural Resources. Copyright Quinte Conservation and
 the King's Printer for Ontario, 2023. Data is projected in NAD 83
 UTM Zone 18N.
 Digital Mapping Sources:
 Base Map - Ontario Ministry of Natural Resources
 Meteorological Stations - Environment Canada
 This map is for illustrative purposes only. QC makes no warranty and assumes no liability whatsoever regarding the truth,
 accuracy, currency or completeness of this map or the associated data.

Legend

- Meteorological Stations
- ◆ Snow Survey Sites
- Highway 401
- Highways
- Rivers
- Lakes
- Populated Areas

Map 3.12 Quinte Area Meteorological Stations



-  RU 2 Open Water (Direct Contribution to Lakes)
-  RU 3 Other Lakes
-  RU 5 Low Veg Cover on Thin Soil (Bedrock, Bottom Land, Muck, & Peat)
-  RU 4 Wetland or Other Flood Area
-  RU 1 Impervious Surfaces (Includes Exposed Bedrock Areas)
-  RU 6 Low Veg Cover on Clays, Clay Loams, & Loam Sands
-  RU 7 Low Veg Cover on Loamy sands, Sands, & Sandy Loams
-  RU 8 High Veg Cover on Slow Infiltration Soils
-  RU 9 High Veg Cover on Fast Infiltration Soils







Moira River, Napanee Region and Prince Edward Region Watersheds.
 RR # 2, 2061 Old Highway # 2, Belleville, Ontario, K8N 4Z2.
 www.quintecoconservation.ca, 613-968-3434

Produced by Quinte Conservation under license with the
 Ontario Ministry of Natural Resources. Copyright Quinte Conservation and
 the King's Printer for Ontario, 2023. Data is projected in NAD 83
 UTM Zone 18N.

Digital Mapping Sources:
 Base Map - Ministry of Natural Resources
 Soil Data - Ministry of Natural Resources

This map is for illustrative purposes only. QC makes no warranties and assumes no liability whatsoever regarding the truth, accuracy, agency or completeness of the map and its associated data.

Legend

-  Highway 401
-  Rivers
-  Quinte Watershed
-  Highways
-  PEC Subcatchments

Map 3.13 Hydrologic Response Units for Prince Edward County

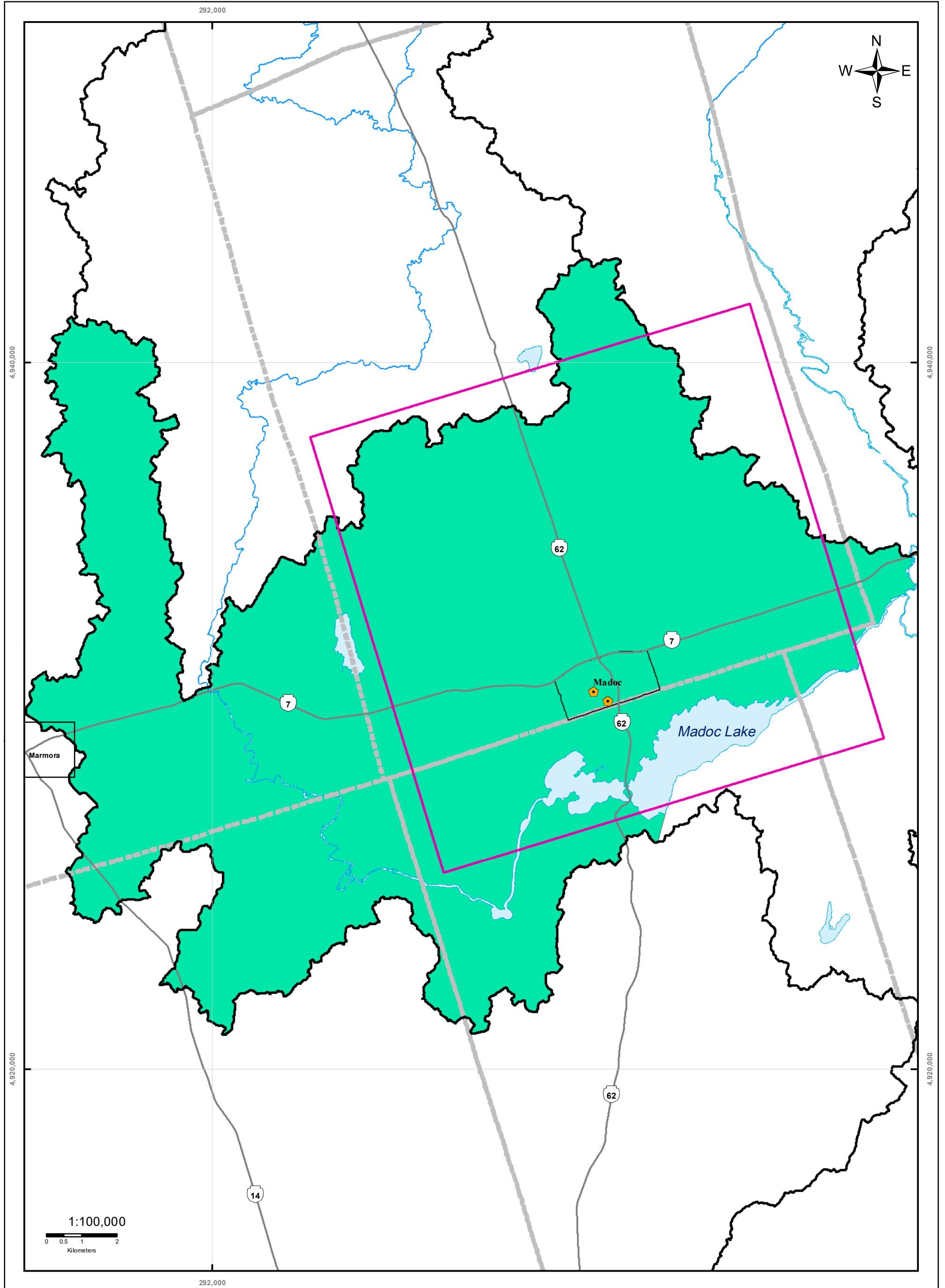

Legend

- Municipal Wells
- Rivers
- New Groundwater Model Area
- Highways
- Lakes
- Dillon Groundwater Model Area



Moira River, Napanee Region and Prince Edward Region Watersheds.
RR # 2, 2061 Old Highway # 2, Belleville, Ontario, K8N 4Z2.
www.quintecconservation.ca, 613-968-3434

Produced by Quinte Conservation under license with the
Ontario Ministry of Natural Resources. Copyright Quinte Conservation and
the King's Printer for Ontario, 2023. Data is projected in NAD 83
UTM Zone 18N.

Digital Mapping Sources:
Base Map - Ministry of Natural Resources
Soil Data - Ministry of Natural Resources

This map is for illustrative purposes only. QC makes no warranties and assumes no liability whatsoever regarding the truth, accuracy,
agency or completeness of the map and its associated data.

Map 3.14 Groundwater Model Study Area

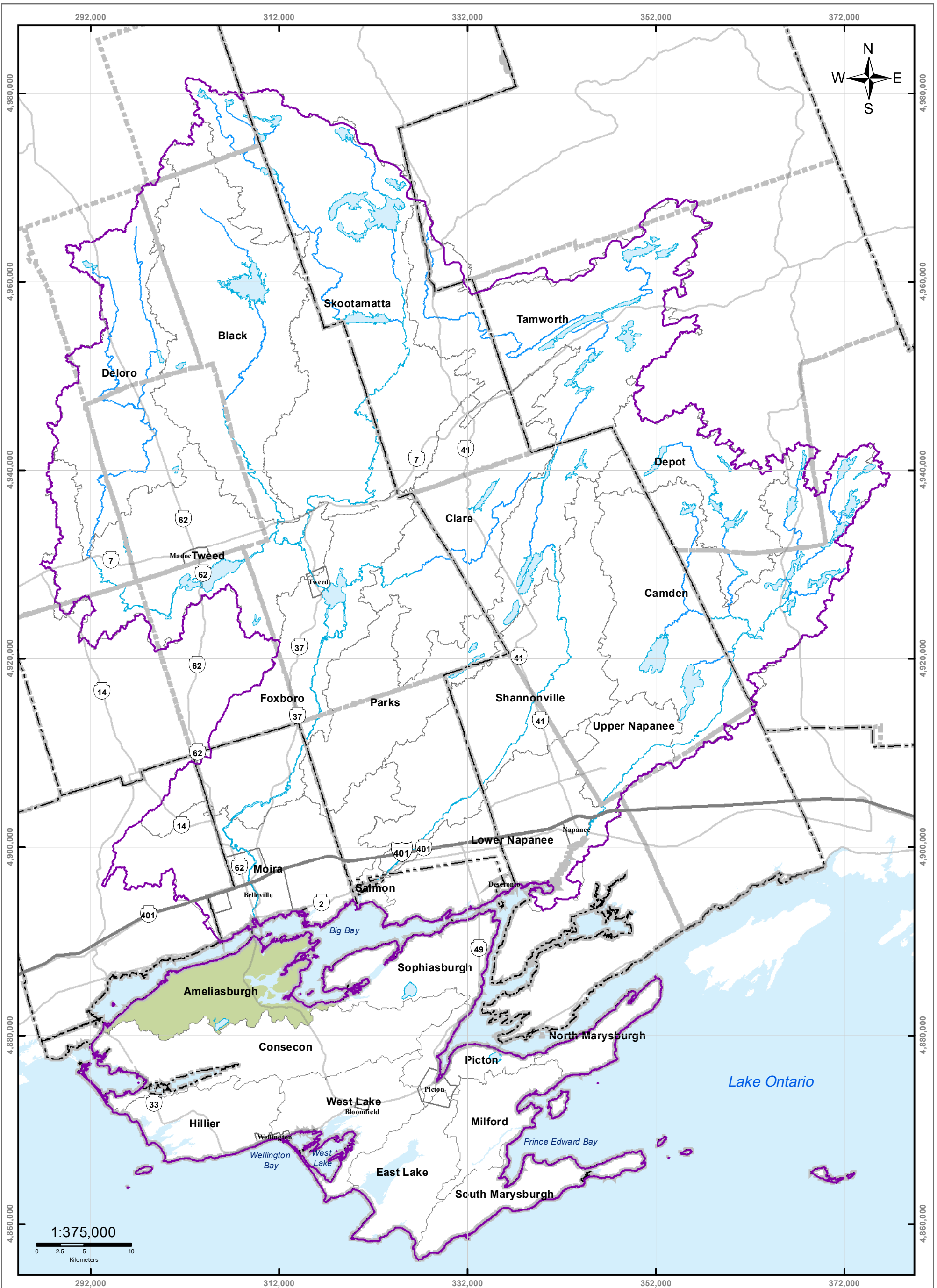

Legend

- Highway 401
- Highways
- Rivers
- Lakes
- Potential Stress
- Tier 1 Evaluated
- Low

Map 3.15 Tier 2 Potential Surface Water Stress

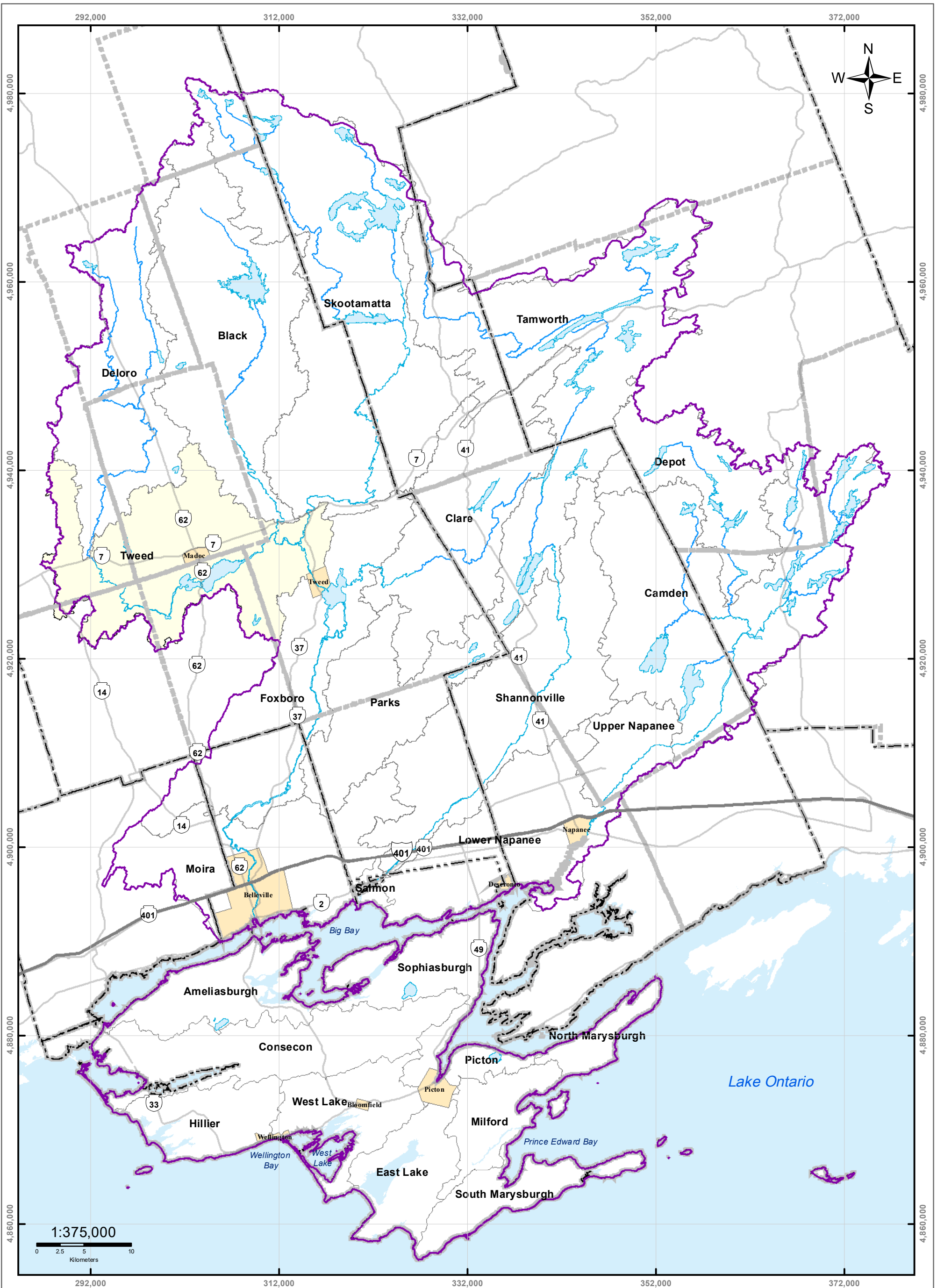

Legend

- Highway 401
- Highways
- Rivers
- Lakes
- Potential Stress**
- Tier 1 Evaluated
- Tweed

Map 3.16 Tier 2 Potential Groundwater Stress

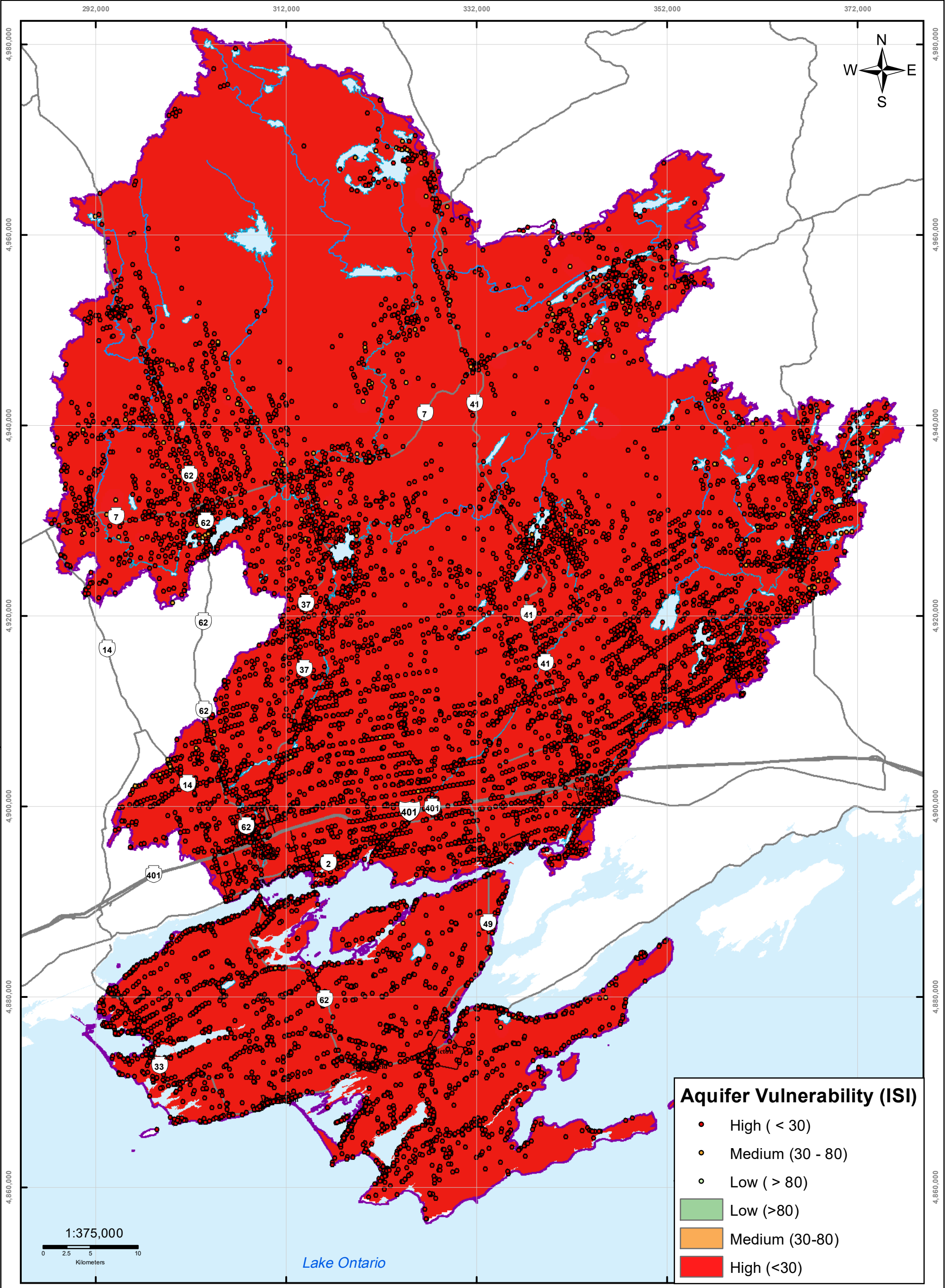



Moira River, Napanee Region and Prince Edward Region Watersheds.
 RR # 2, 2061 Old Highway # 2, Belleville, Ontario, K8N 4Z2.
 www.quintecoconservation.ca, 613-968-3434

Produced by Quinte Conservation under license with the
 Ontario Ministry of Natural Resources. Copyright Quinte Conservation and
 the King's Printer for Ontario, 2023. Data is projected in NAD 83
 UTM Zone 18N.

Digital Mapping Sources:
 Base Map - Ministry of Natural Resources
 Soil Data - Ministry of Natural Resources

This map is for illustrative purposes only. QC makes no warranties and assumes no liability whatsoever regarding the truth, accuracy, agency or completeness of the map and its associated data.

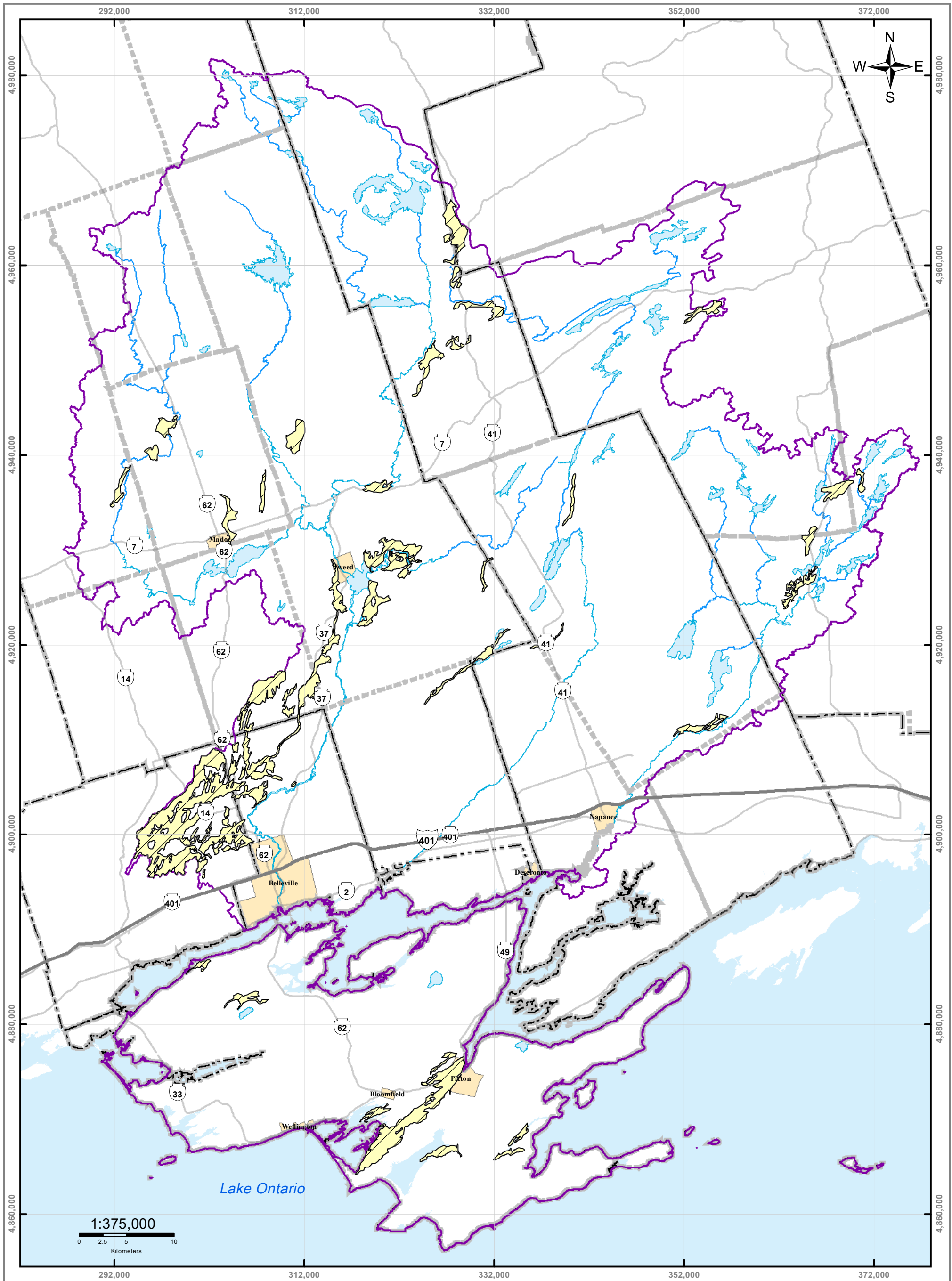
Map 5.1 Highly Vulnerable Aquifers

**Quinte
CONSERVATION**







Moira River, Napanee Region and Prince Edward Region Watersheds.
RR # 2, 2051 Old Highway # 2, Belleville, Ontario, K8N 4Z2.
www.quinteconservation.ca, 613-968-3434

Produced by Quinte Conservation under license with the
Ontario Ministry of Natural Resources. Copyright Quinte Conservation and
the King's Printer for Ontario, 2023. Data is projected in NAD 83
UTM Zone 18N.

Digital Mapping Sources:
Base Map - Ontario Ministry of Natural Resources

This map is for illustrative purposes only. QC makes no warranty as to accuracy, currency, or completeness of this map or the associated data.

Legend

 Highway 401	 Rivers	 Quinte Watershed Area	 Significant Recharge Areas
 Highways	 Lakes	 Populated Areas	

Map 5.2 Significant Groundwater Recharge Areas

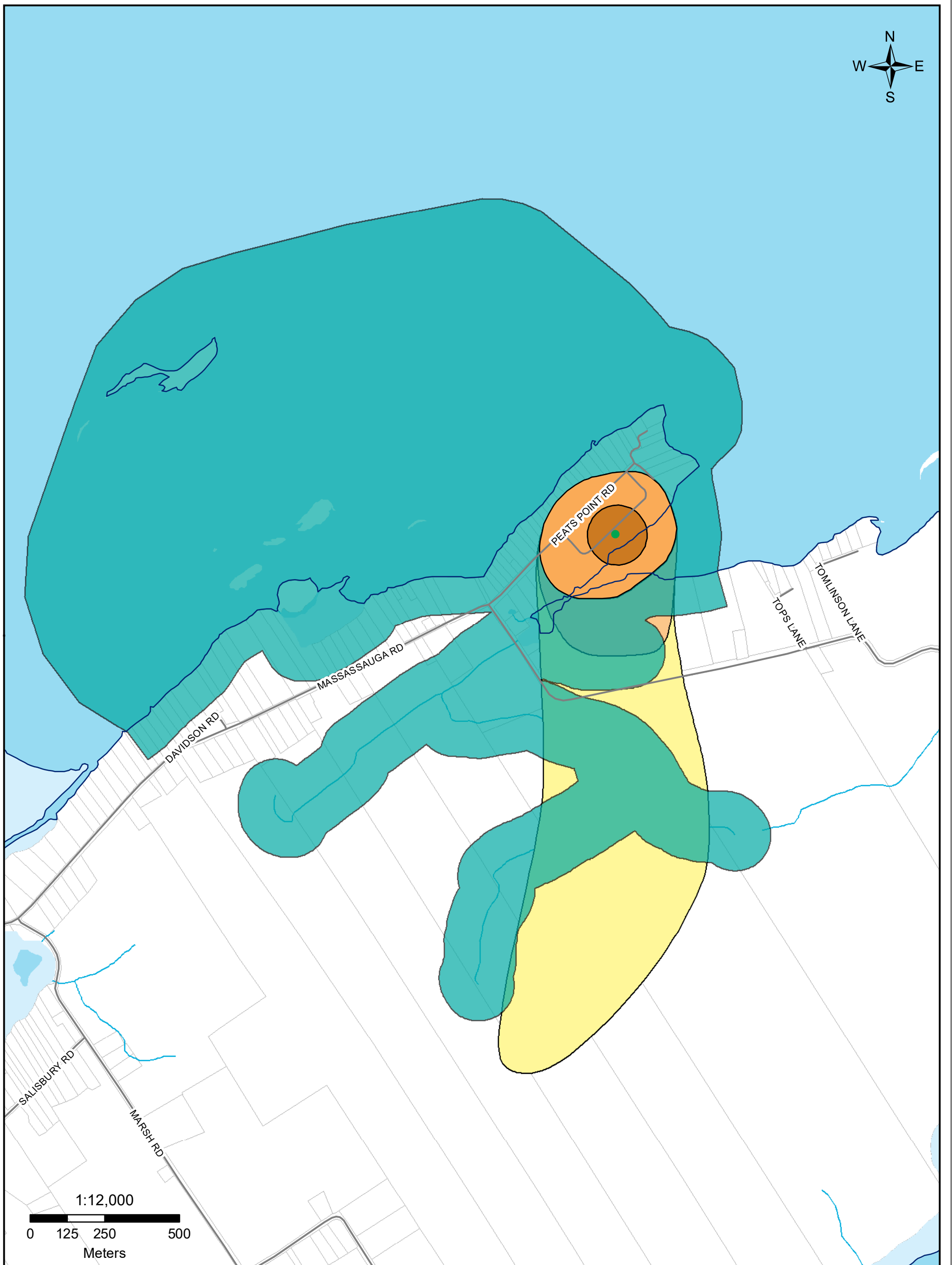
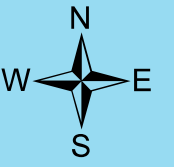

Legend

- Water Courses
- Shoreline
- WHPA A
- WHPA B
- WHPA C
- WHPA D
- WHPA E
- Parcels

Map 5.3 Peats Point Wellhead Protection Area



Moira River, Napanee Region and Prince Edward Region Watersheds.
RR # 2, 2061 Old Highway # 2, Belleville, Ontario, K8N 4Z2.
www.quinteconservation.ca, 613-968-3434
Produced by Quinte Conservation under license with the
Ontario Ministry of Natural Resources. Copyright Quinte Conservation and
the King's Printer for Ontario, 2023. Data is projected in NAD 83
UTM Zone 18N.
Digital Mapping Sources:
Base Map - Ontario Ministry of Natural Resources
WHPAs - Dillon Consulting
This map is for illustrative purposes only. QC makes no warranty and assumes no liability whatsoever regarding the truth,
accuracy, currency or completeness of this map or the associated data.

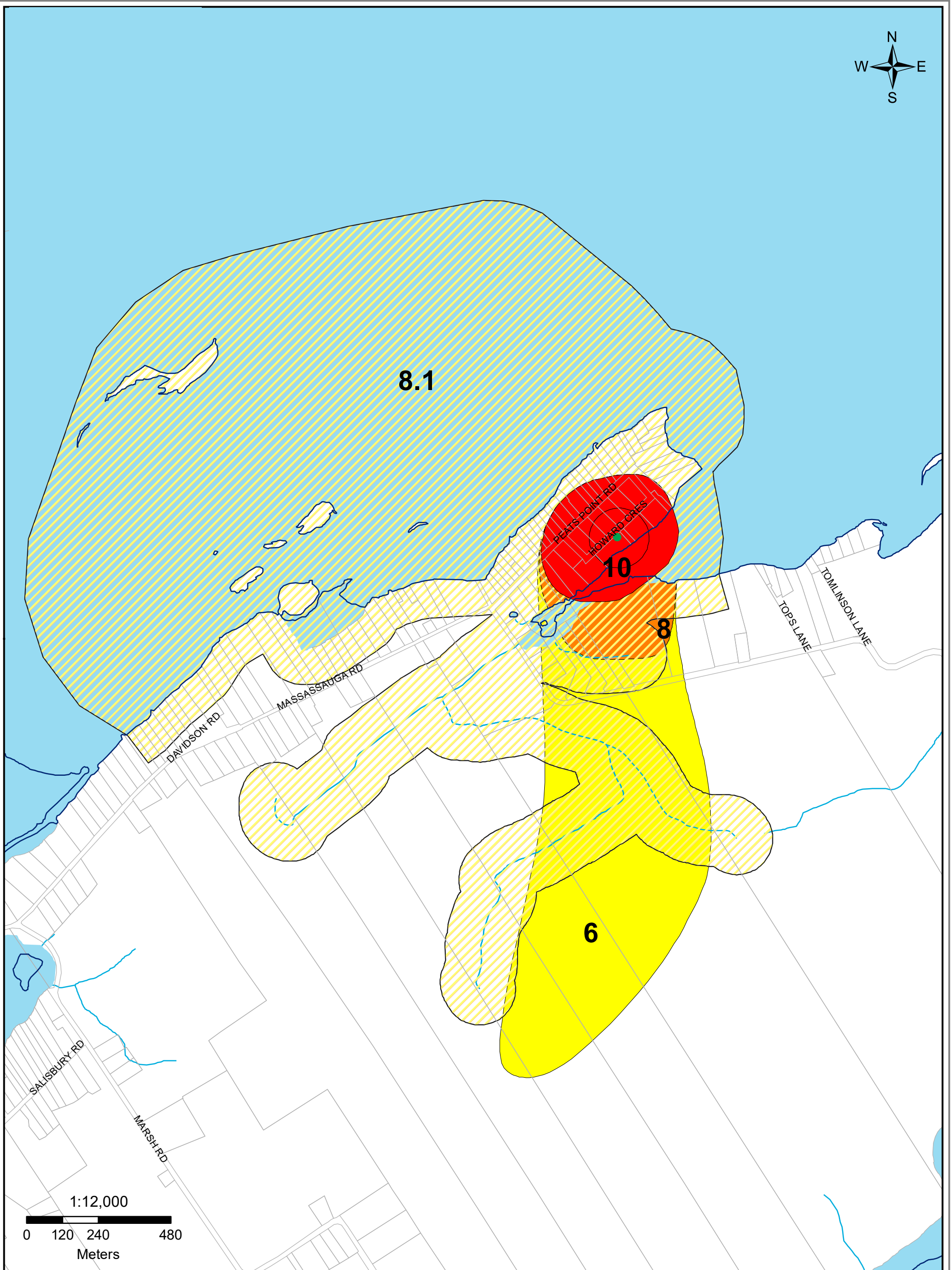

Legend

- Municipal Well
- Water Courses
- Vulnerability = 8.1
- Vulnerability = 6
- Shoreline
- Vulnerability = 10
- Vulnerability = 8
- Parcels



Moira River, Napanee Region and Prince Edward Region Watersheds.
RR # 2, 2061 Old Highway # 2, Belleville, Ontario, K8N 4Z2.
www.quinteconservation.ca, 613-968-3434

Produced by Quinte Conservation under license with the
Ontario Ministry of Natural Resources. Copyright Quinte Conservation and
the King's Printer for Ontario, 2023. Data is projected in NAD 83
UTM Zone 18N.

Digital Mapping Sources:
Base Map - Ontario Ministry of Natural Resources

Map 5.4 Peats Point Vulnerability Scoring

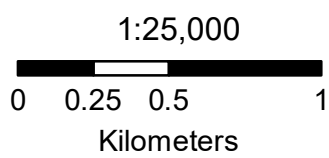
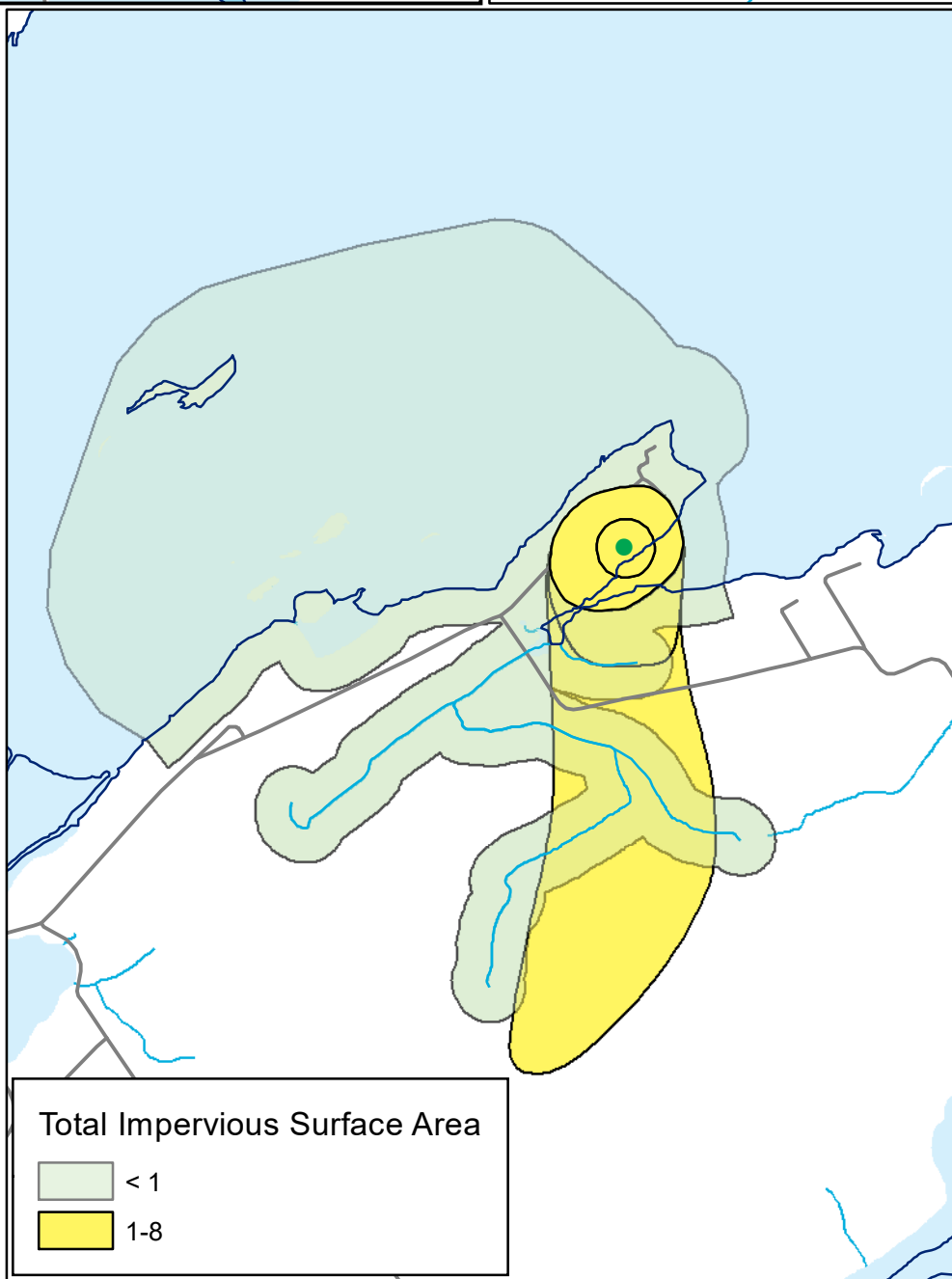
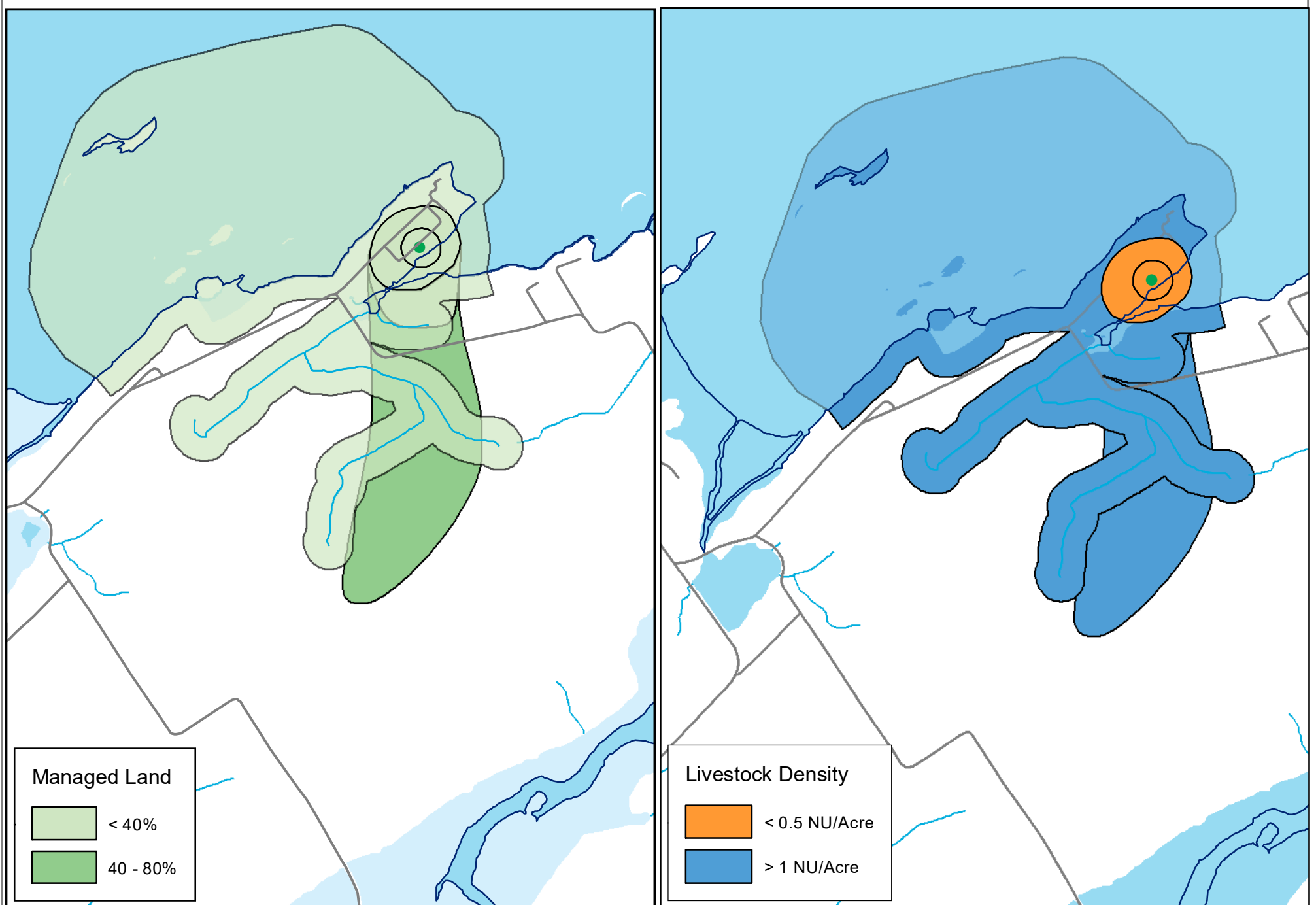

Legend

● Municipal Well — Roads — Water Courses

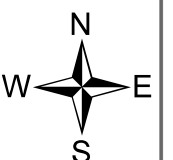

Map 5.5 Peats Point Wellhead Protection Area Managed Land, Livestock Density & Impervious Surface Area



Moira River, Napanee Region and Prince Edward Region Watersheds.
RR # 2, 2061 Old Highway # 2, Belleville, Ontario, K8N 4Z2.
www.quinteconservation.ca, 613-968-3434

Produced by Quinte Conservation under license with the
Ontario Ministry of Natural Resources. Copyright Quinte Conservation and
the King's Printer for Ontario, 2023. Data is projected in NAD 83
UTM Zone 18N.

Digital Mapping Sources:
Base Map - Ontario Ministry of Natural Resources
Monitoring Wells - Municipality of Marmora & Lake

This map is for illustrative purposes only. QC makes no warranty and assumes no liability whatsoever regarding the truth,
accuracy, currency or completeness of this map or the associated data.

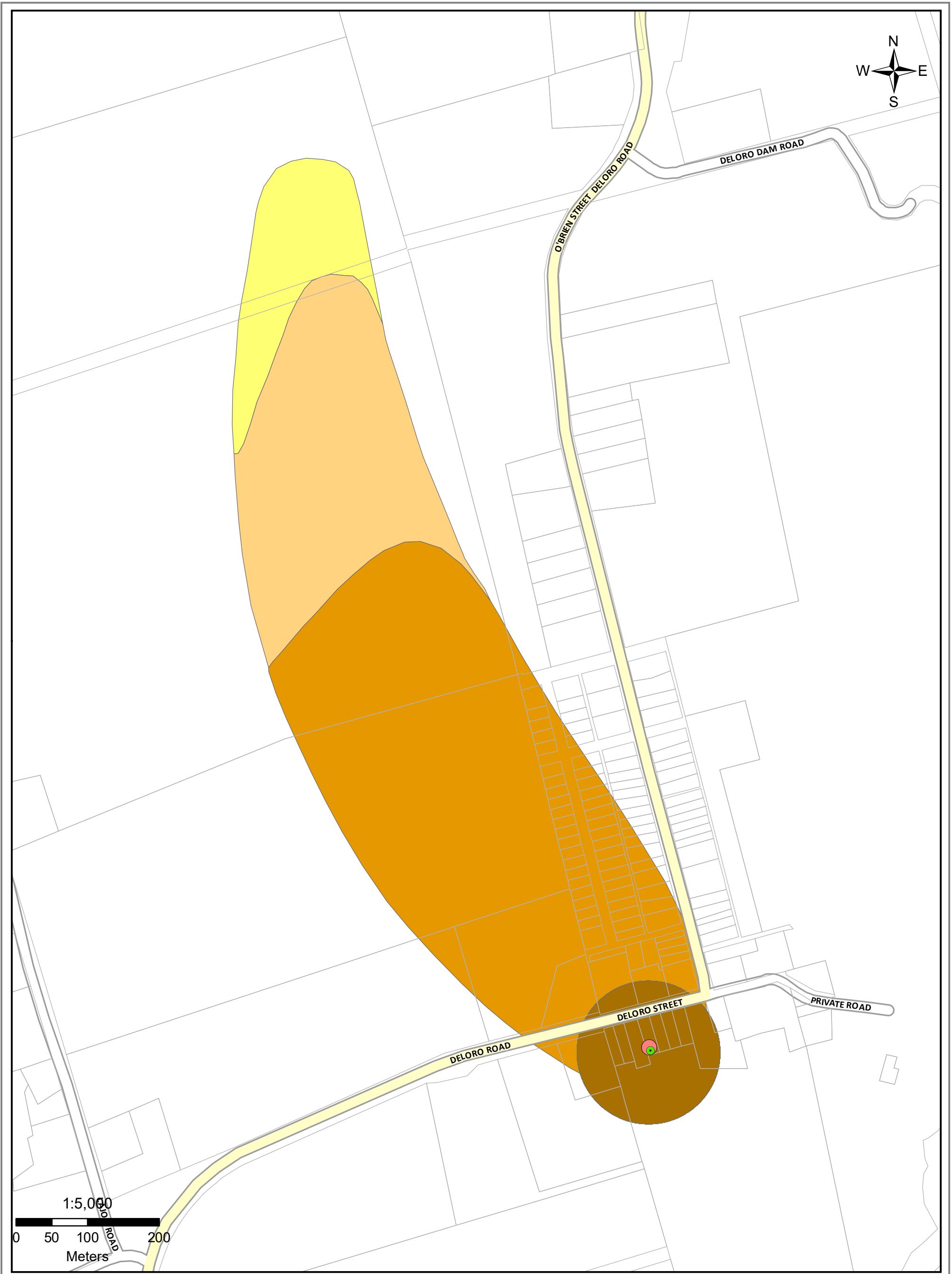



Legend

- Municipal Well
- Monitoring Wells
- WHPA A
- WHPA B
- WHPA C
- WHPA D

Map 5.6 Deloro Wellhead Protection Area

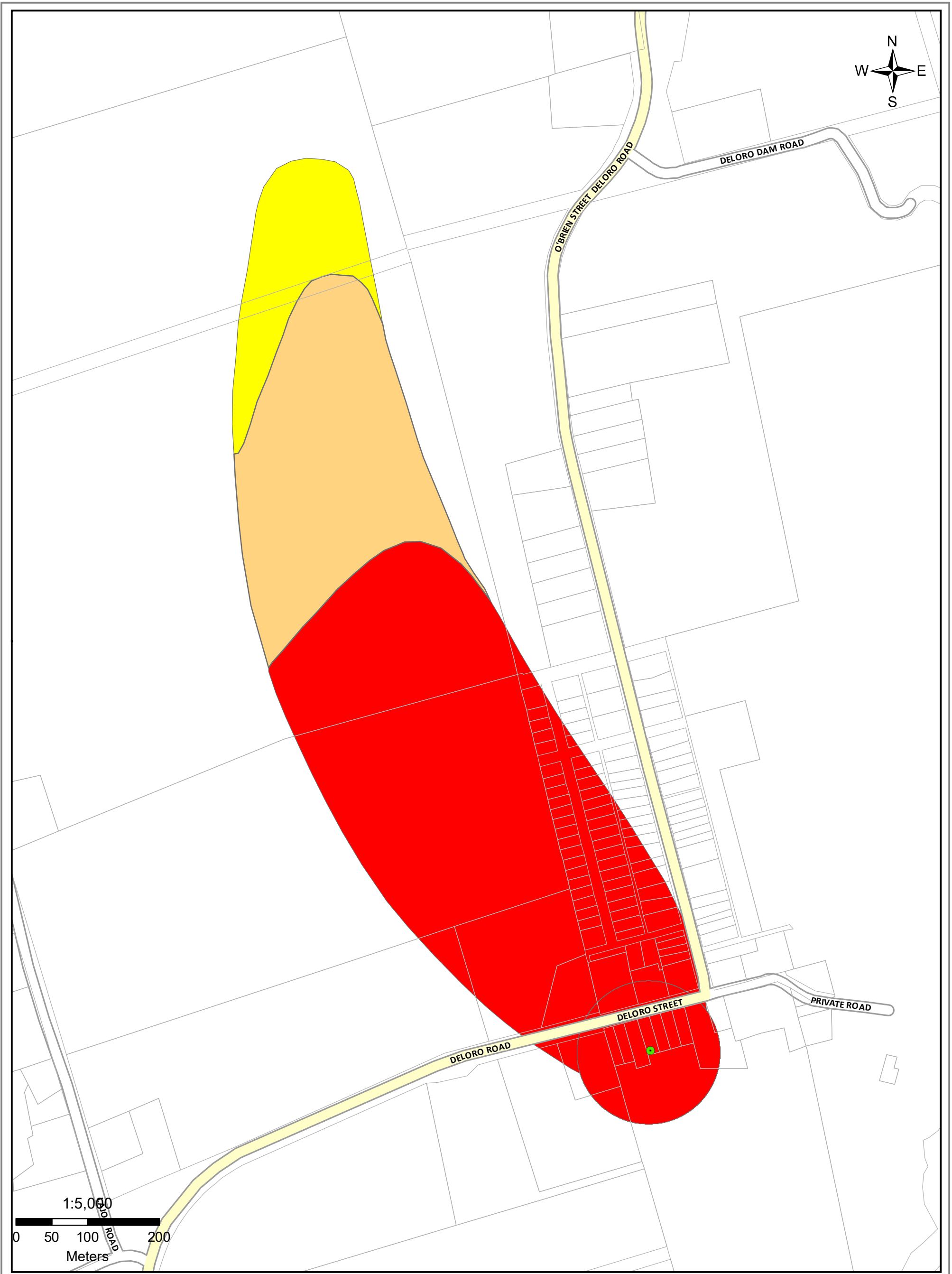

Molok River, Napanee Region and Prince Edward Region Watersheds.
 RR # 2, 2061 Old Highway # 2, Belleville, Ontario, K8N 4Z2.
 www.quinteconservation.ca, 613-968-3434
 Produced by Quinte Conservation under license with the
 Ontario Ministry of Natural Resources. Copyright Quinte Conservation and
 the King's Printer for Ontario, 2023. Data is projected in NAD 83
 UTM Zone 18N.
 Digital Mapping Sources:
 Base Map - Ontario Ministry of Natural Resources
 Monitoring Wells - Municipality of Marmora & Lake
 This map is for illustrative purposes only. QC makes no warranty and assumes no liability whatsoever regarding the truth,
 accuracy, currency, or completeness of this map or the associated data.

Moira River, Napanee Region and Prince Edward Region Watersheds.
 RR # 2, 2061 Old Highway # 2, Belleville, Ontario, K8N 4Z2.
 www.quinticonservation.ca, 613-968-3434

Produced by Quinte Conservation under license with the
 Ontario Ministry of Natural Resources. Copyright Quinte Conservation and
 the King's Printer for Ontario, 2023. Data is projected in NAD 83
 UTM Zone 18N.

Digital Mapping Sources:
 Base Map - Ontario Ministry of Natural Resources
 Monitoring Wells - Municipality of Marmora & Lake

This map is for illustrative purposes only. QC makes no warranty and assumes no liability whatsoever regarding the truth, accuracy, currency, or completeness of this map or the associated data.

Legend

- Municipal Well
- Parcels
- Vulnerability = 10
- Vulnerability = 6
- Vulnerability = 8

Map 5.7 Deloro Vulnerability Scoring

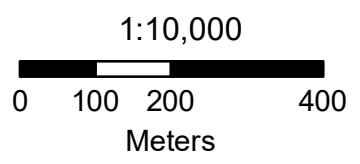
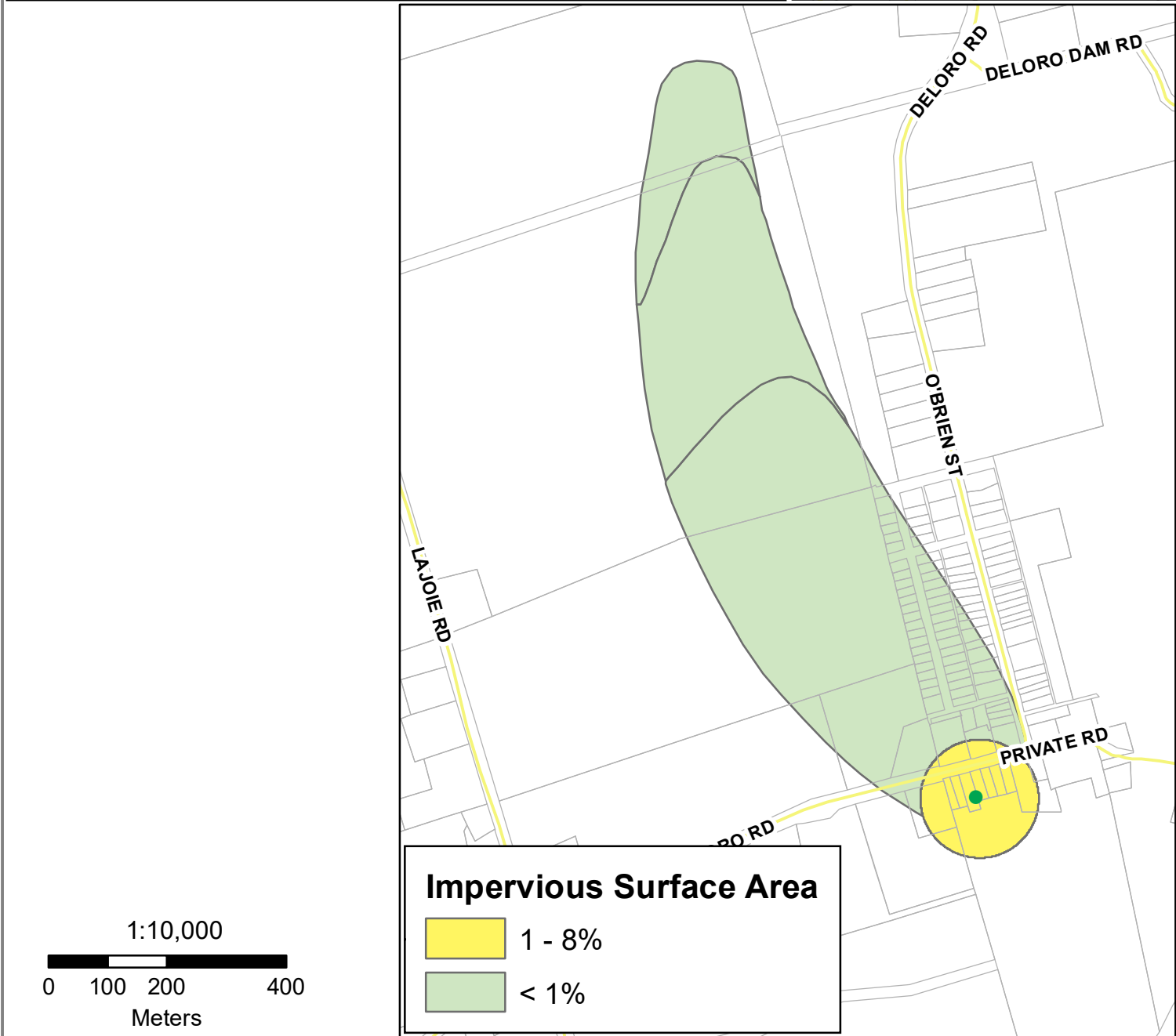
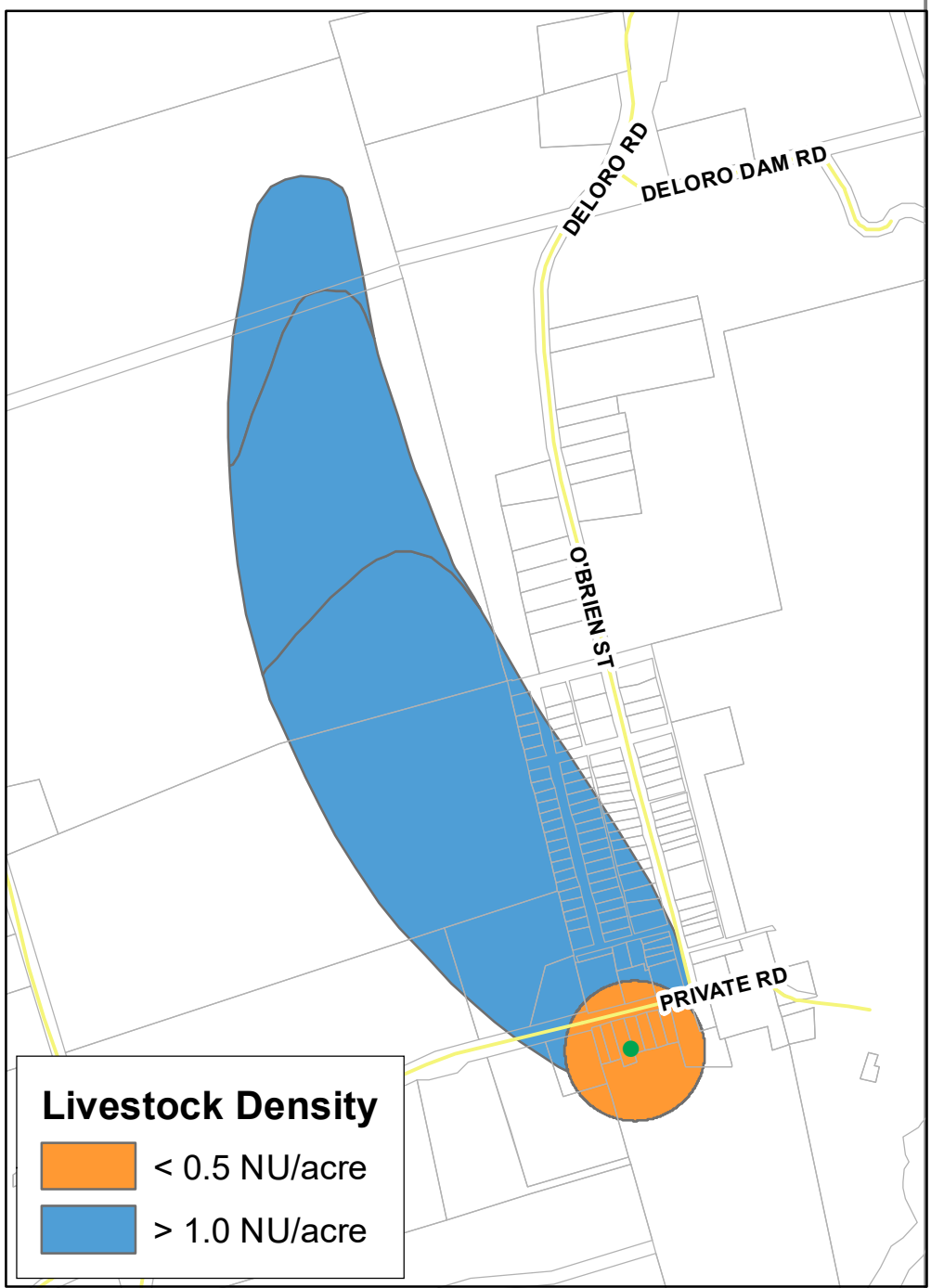
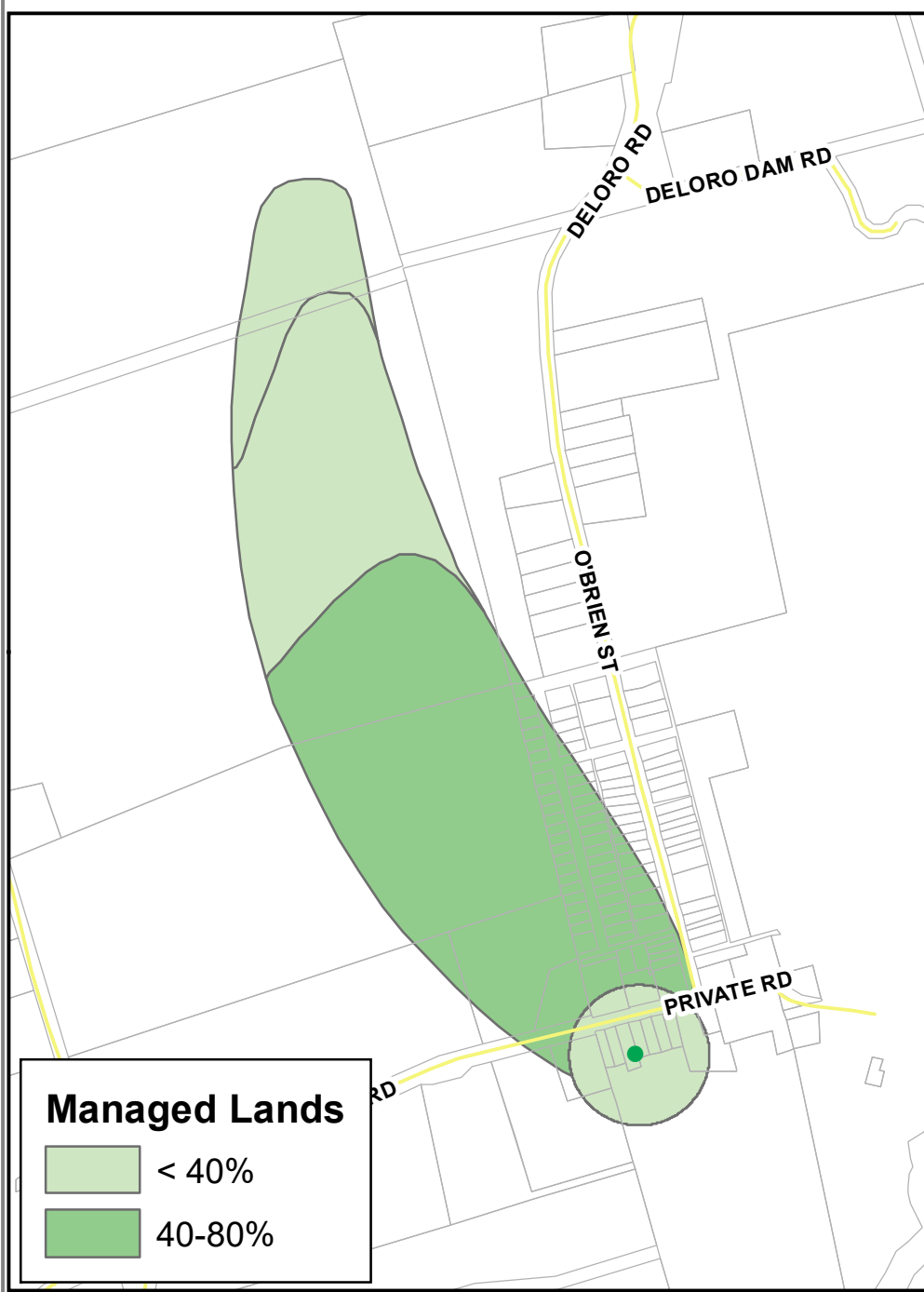

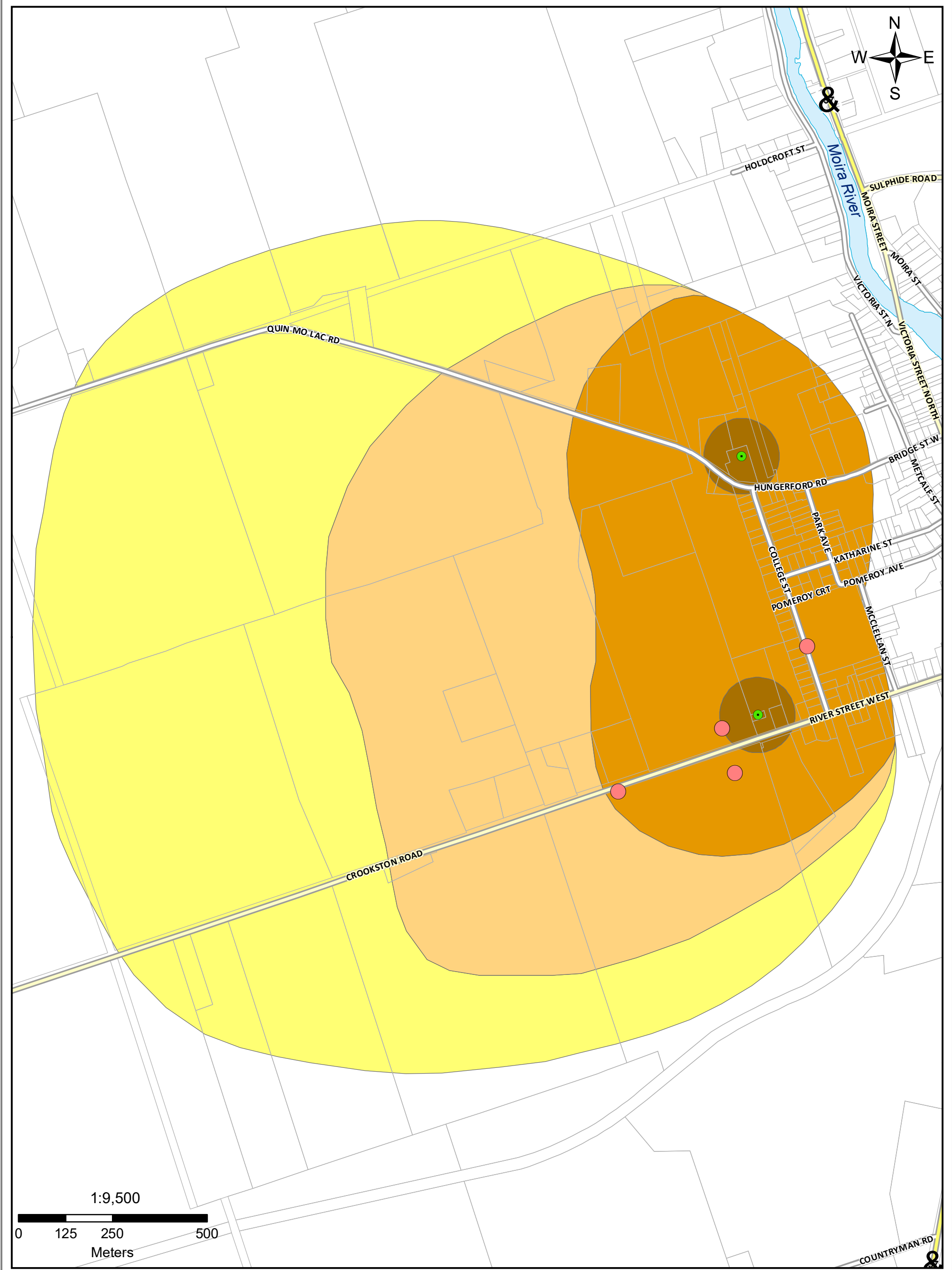

Legend

- Municipal Wells
- Monitoring Wells
- Parcels
- WHPA A
- WHPA B
- WHPA C
- WHPA D

Map 5.9 Tweed Wellhead Protection Area



Moira River, Napanee Region and Prince Edward Region Watersheds.
 RR # 2, 2061 Old Highway # 2, Belleville, Ontario, K8N 4Z2.
 www.quinteconservation.ca, 613-968-3434

Produced by Quinte Conservation under license with the
 Ontario Ministry of Natural Resources. Copyright Quinte Conservation and
 the King's Printer for Ontario, 2023. Data is projected in NAD 83
 UTM Zone 18N.

Digital Mapping Sources:
 Base Map - Ontario Ministry of Natural Resources
 Monitoring Wells - Municipality of Tweed

This map is for illustrative purposes only. QC makes no warranty, and assumes no liability whatsoever regarding the truth,
 accuracy, currency, or completeness of this map or the associated data.

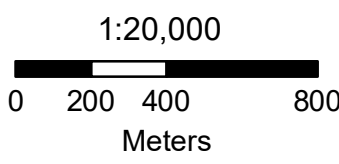
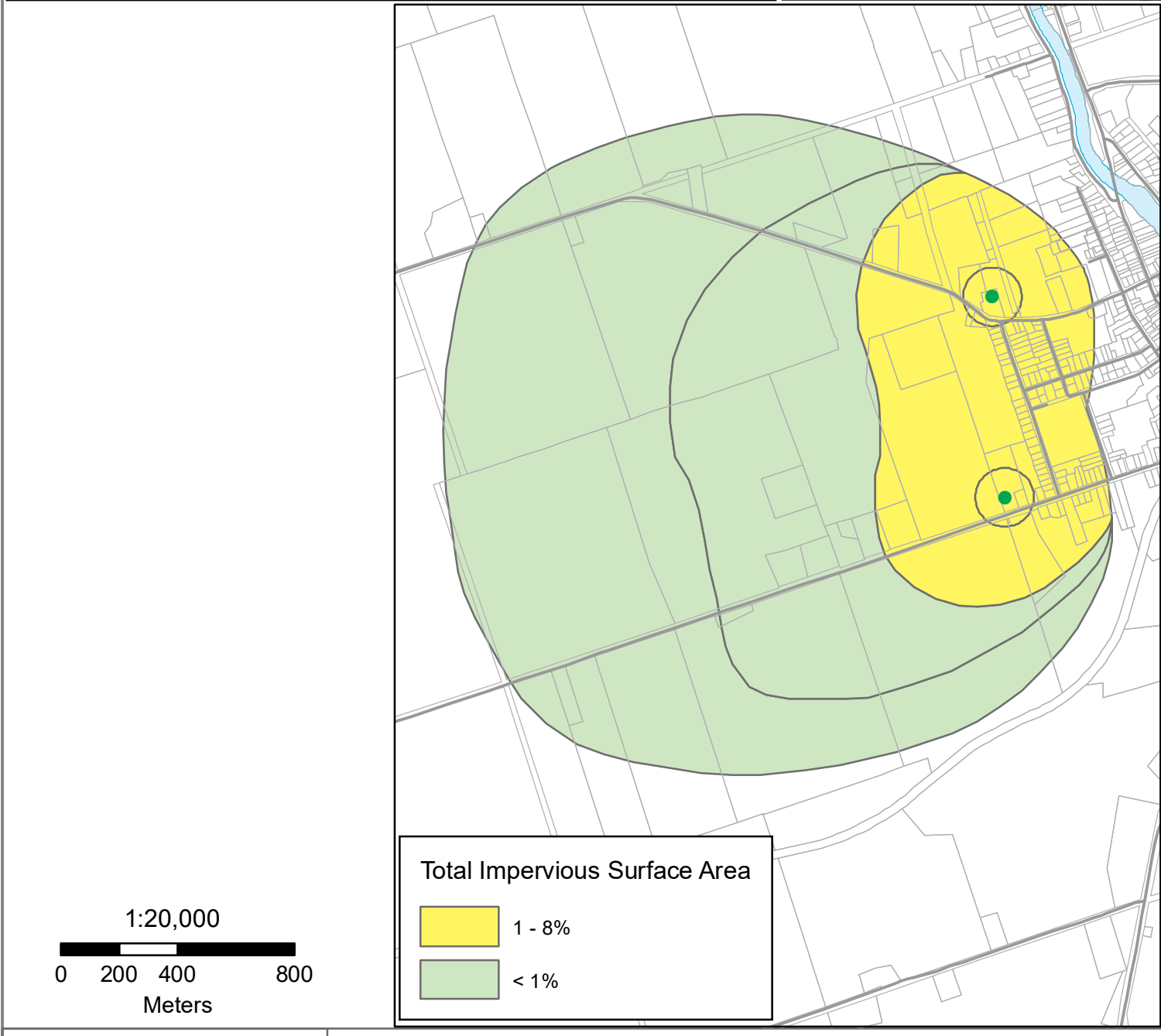
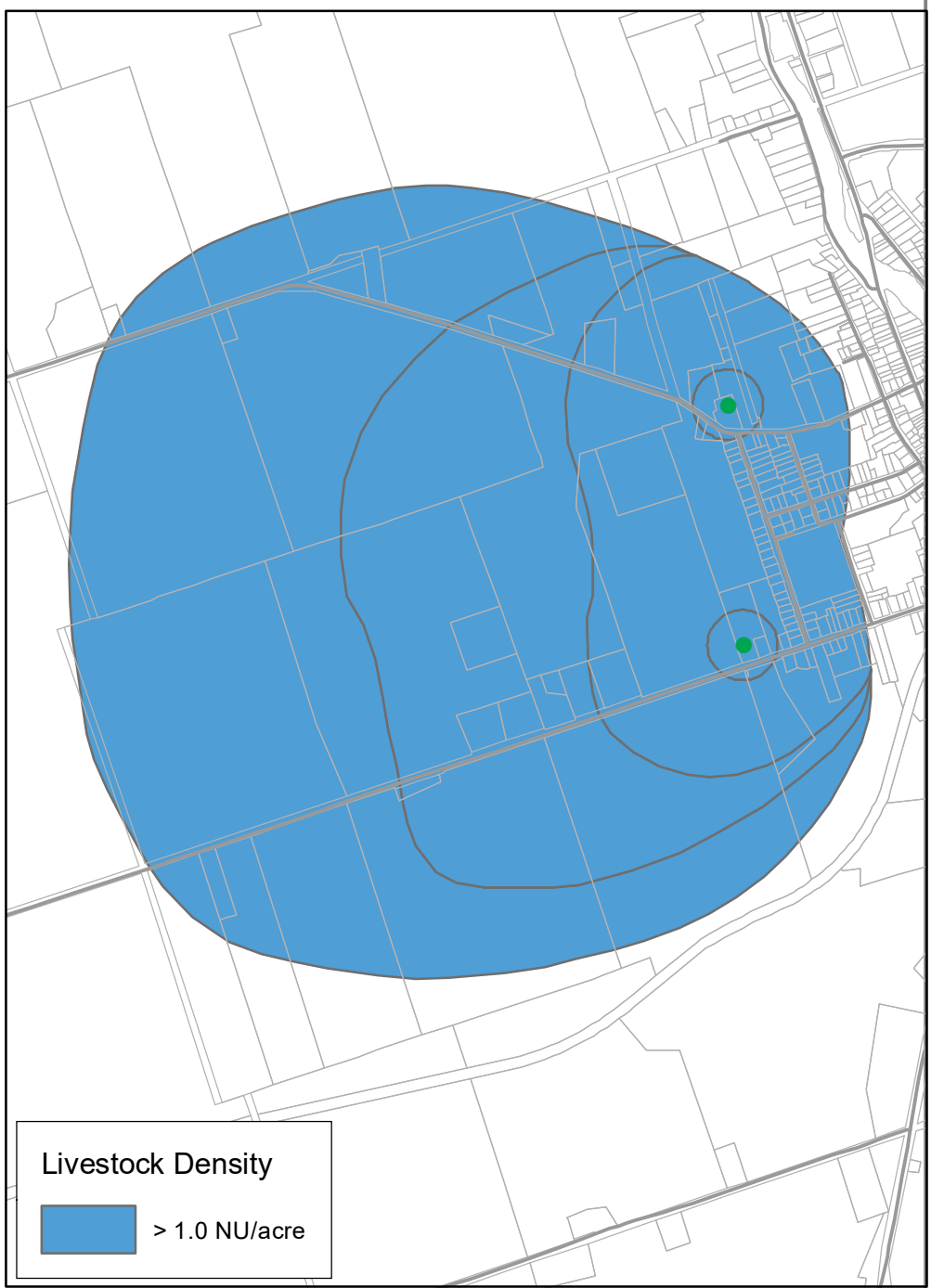
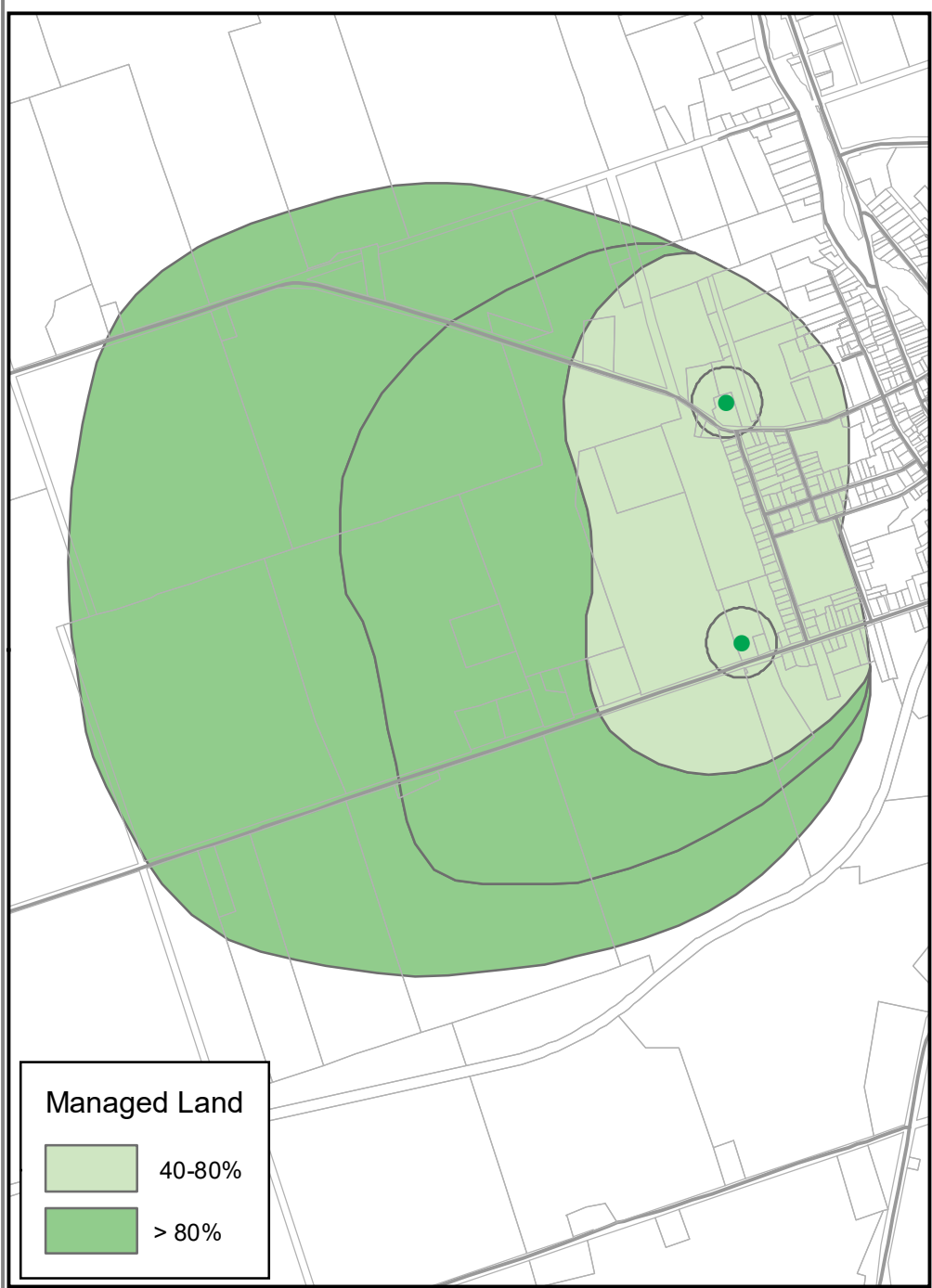

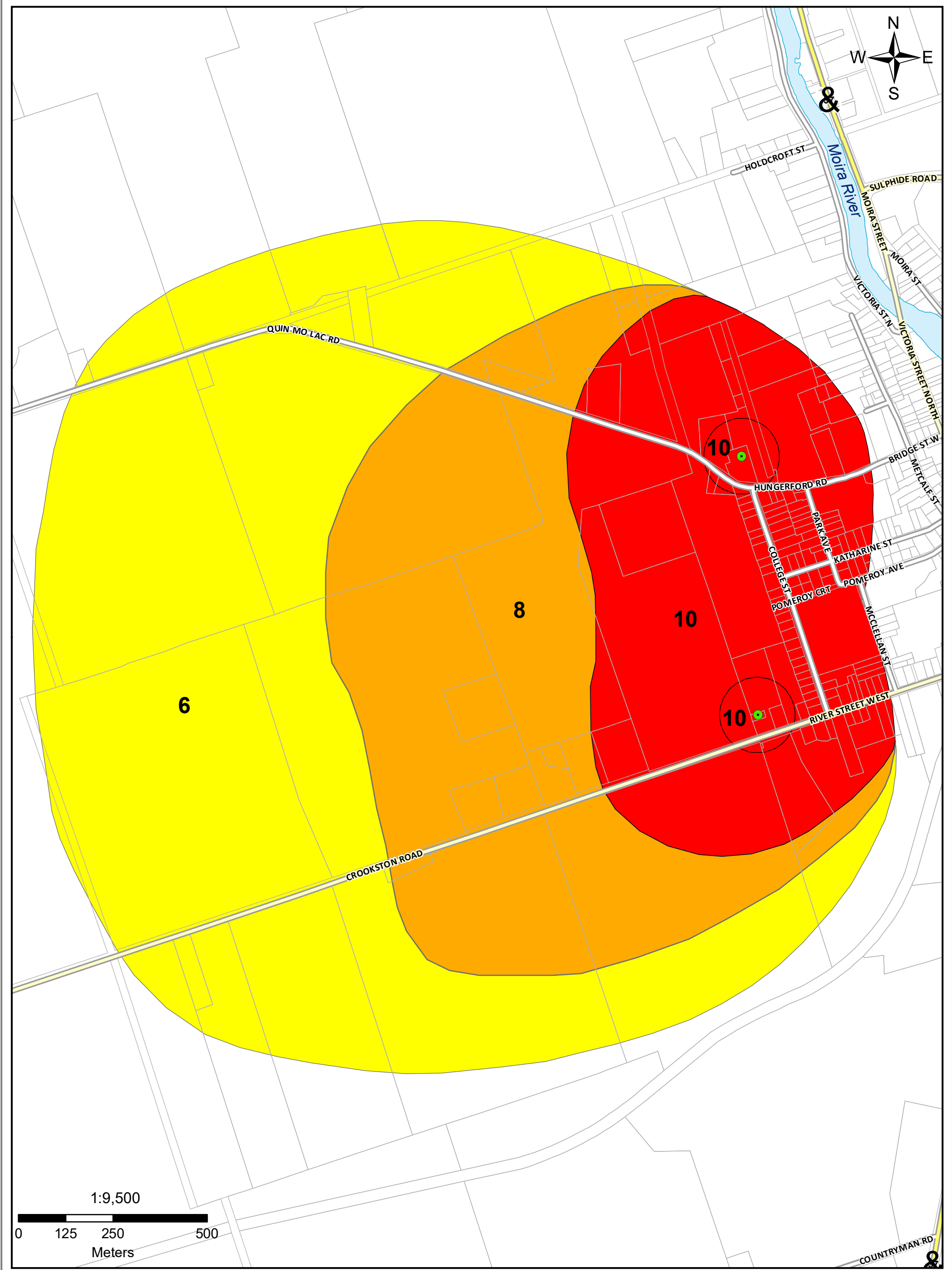

Moira River, Napanee Region and Prince Edward Region Watersheds.
 RR #2, 2061 Old Highway #2, Belleville, Ontario, K8N 4Z2.
 www.quinteconservation.ca, 613-968-3434

Produced by Quinte Conservation under license with the
 Ontario Ministry of Natural Resources. Copyright Quinte Conservation and
 the King's Printer for Ontario, 2023. Data is projected in NAD 83
 UTM Zone 18N.

Digital Mapping Sources:
 Base Map - Ontario Ministry of Natural Resources
 Monitoring Wells - Municipality of Tweed

This map is for illustrative purposes only. OC makes no warranty, and assumes no liability whatsoever regarding the truth,
 accuracy, currency, or completeness of this map or the associated data.

Legend

- Vulnerability = 10
- Vulnerability = 8
- Vulnerability = 6
- Parcels
- Municipal Well

Map 5.10 Tweed Vulnerability Scoring

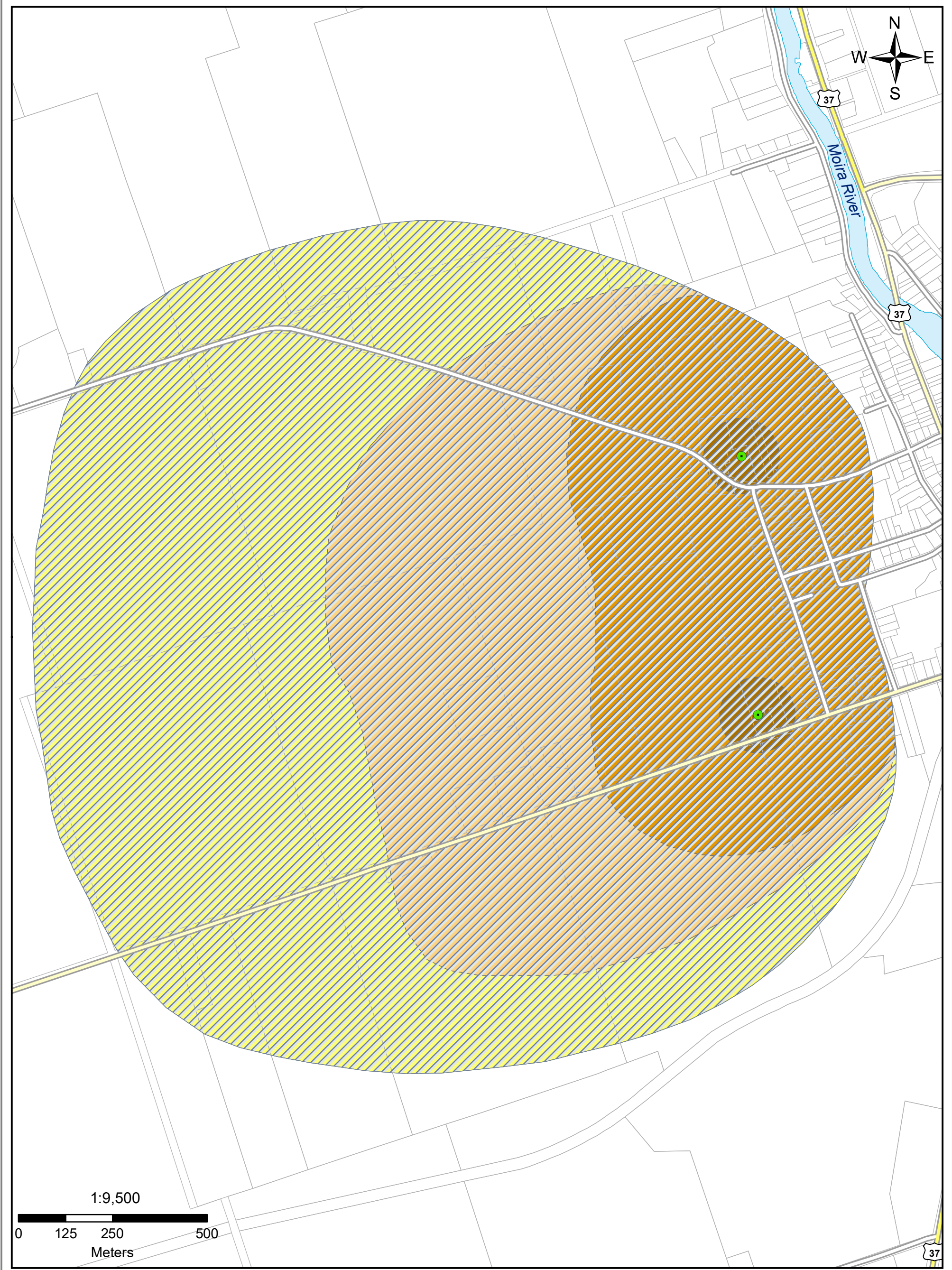

Moira River, Napanee Region and Prince Edward Region Watersheds.
RR #2, 2061 Old Highway #2, Belleville, Ontario, K8N 4Z2.
www.quinteconservation.ca, 613-968-3434

Produced by Quinte Conservation under license with the
Ontario Ministry of Natural Resources. Copyright Quinte Conservation and
the King's Printer for Ontario, 2023. Data is projected in NAD 83
UTM Zone 18N.

Digital Mapping Sources:
Base Map - Ontario Ministry of Natural Resources
Monitoring Wells - Municipality of Tweed

This map is for illustrative purposes only. QC makes no warranty, and assumes no liability whatsoever regarding the truth,
accuracy, currency, or completeness of this map or the associated data.

Legend

- Municipal Wells
- WHPA A
- WHPA C
- Issues Contributing Area
- Parcels
- WHPA B
- WHPA D

Map 5.12 Tweed Issues Contributing Area

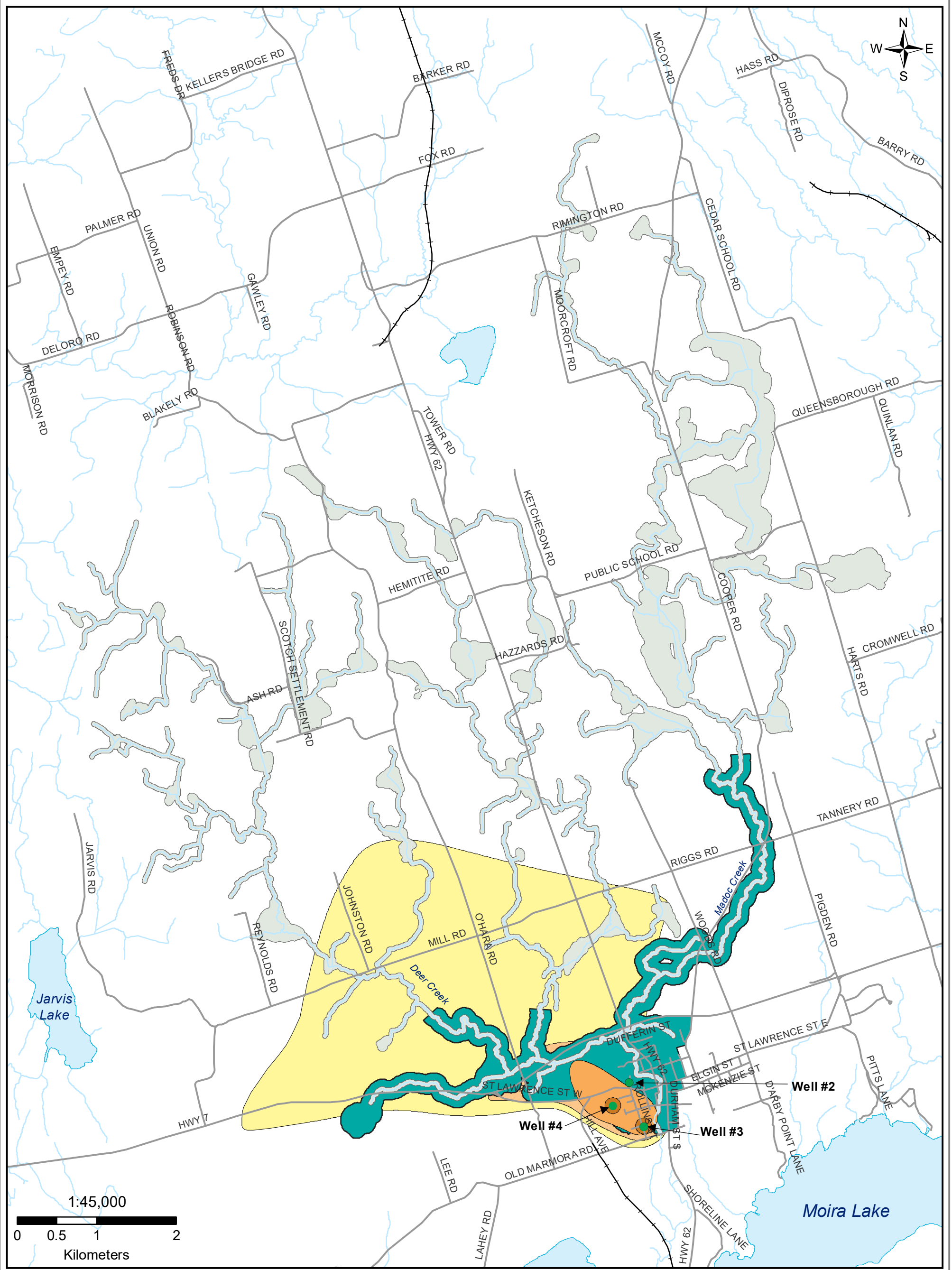

Legend

- Municipal Wells
- Creeks
- Lakes
- Roads
- Railroad
- WHPA A
- WHPA B
- WHPA C
- WHPA D
- WHPA E
- WHPA-ICA

Map 5.13 Madoc Wellhead Protection Area





Moira River, Napanee Region and Prince Edward Region Watersheds.
 RR # 2, 2061 Old Highway # 2, Belleville, Ontario, K8N 4Z2.
 www.quinteconservation.ca, 613-968-3434

Produced by Quinte Conservation under license with the Ontario Ministry of Natural Resources. Copyright Quinte Conservation and the King's Printer for Ontario, 2023. Data is projected in NAD 83 UTM Zone 18N.

Digital Mapping Sources:
 Base Map - Ontario Ministry of Natural Resources

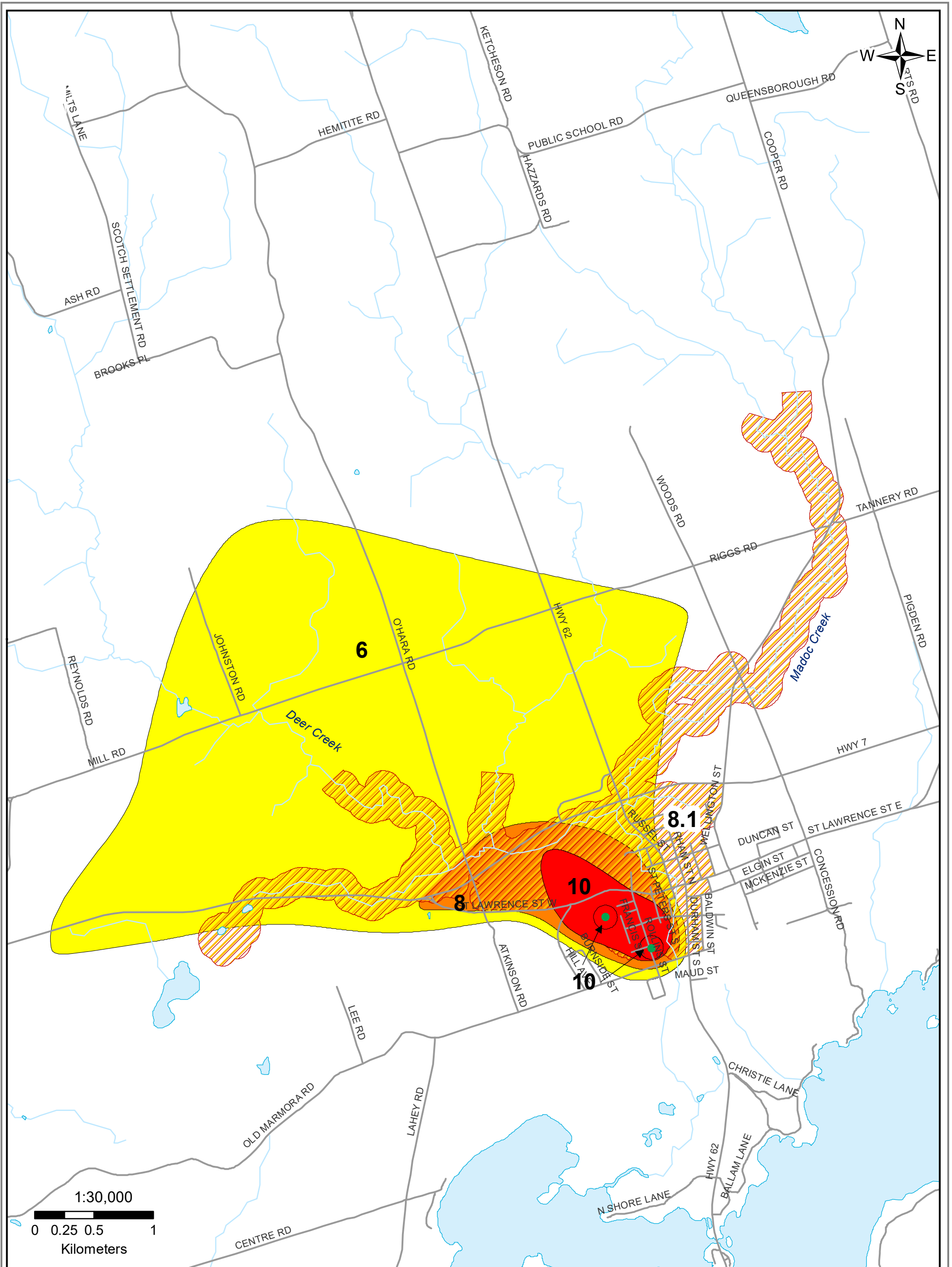
This map is for illustrative purposes only. QC makes no warranty and assumes no liability whatsoever regarding the truth, accuracy, currency or completeness of this map or the associated data.







Moira River, Napanee Region and Prince Edward Region Watersheds.
 RR # 2, 2061 Old Highway # 2, Belleville, Ontario, K8N 4Z2.
 www.quinteconservation.ca, 613-968-3434

Produced by Quinte Conservation under license with the Ontario Ministry of Natural Resources. Copyright Quinte Conservation and the King's Printer for Ontario, 2023. Data is projected in NAD 83 UTM Zone 18N.

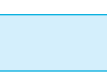
Digital Mapping Sources:
 Base Map - Ontario Ministry of Natural Resources

This map is for illustrative purposes only. QC makes no warranty and assumes no liability whatsoever regarding the truth, accuracy, currency or completeness of this map or the associated data.

Legend

	Municipal Wells		Lakes		Vulnerability=8.1		Vulnerability=6
	Creeks		Vulnerability=10		Vulnerability=8		

Map 5.14 Madoc Vulnerability Scoring

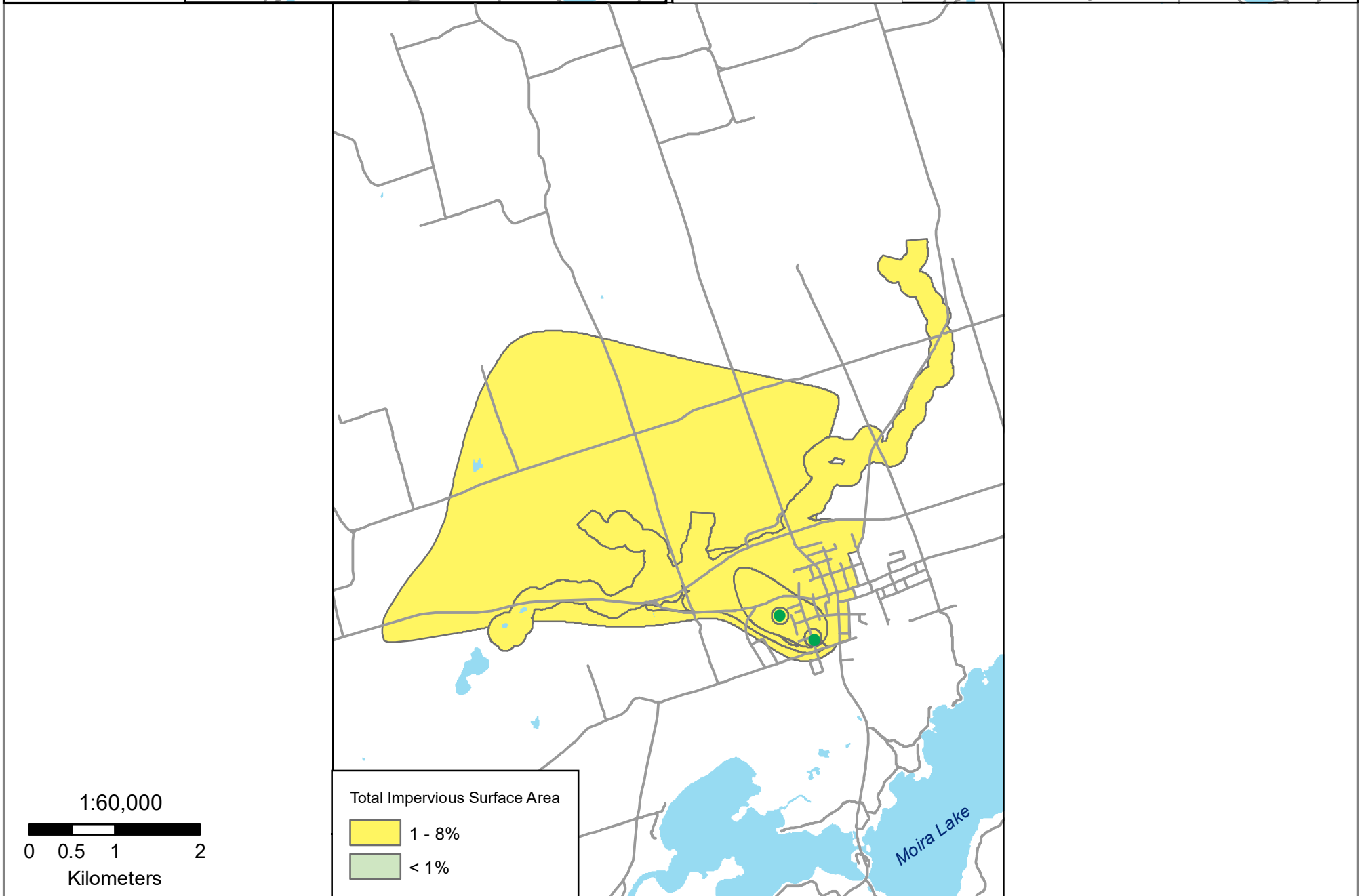
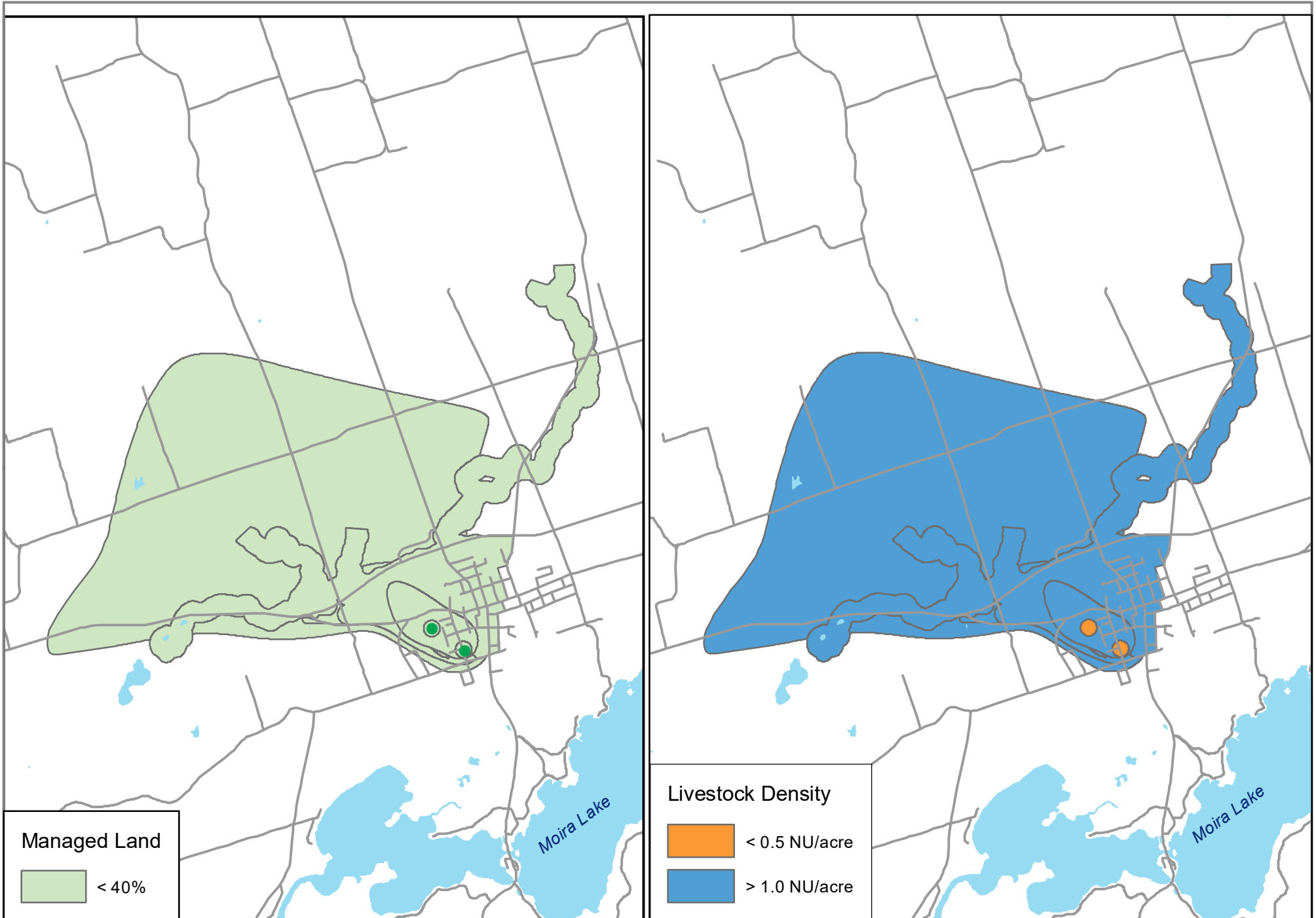

Quinte CONSERVATION

Moira River, Napanee Region and Prince Edward Region Watersheds.
 RR # 2, 2061 Old Highway # 2, Belleville, Ontario, K8N 4Z2.
 www.quinteconservation.ca, 613-968-3434

Produced by Quinte Conservation under license with the Ontario Ministry of Natural Resources. Copyright Quinte Conservation and the King's Printer for Ontario, 2023. Data is projected in NAD 83 UTM Zone 18N.

Digital Mapping Sources:
 Base Map - Ontario Ministry of Natural Resources
 Monitoring Wells - Municipality of Marmora & Lake

This map is for illustrative purposes only. QC makes no warranty, and assumes no liability whatsoever regarding the truth, accuracy, currency, or completeness of this map or the associated data.

Legend

● Municipal Well — Roads ■ Water Bodies

Map 5.15 Madoc Wellhead Protection Area

Managed Land, Livestock Density & Impervious Surface Area

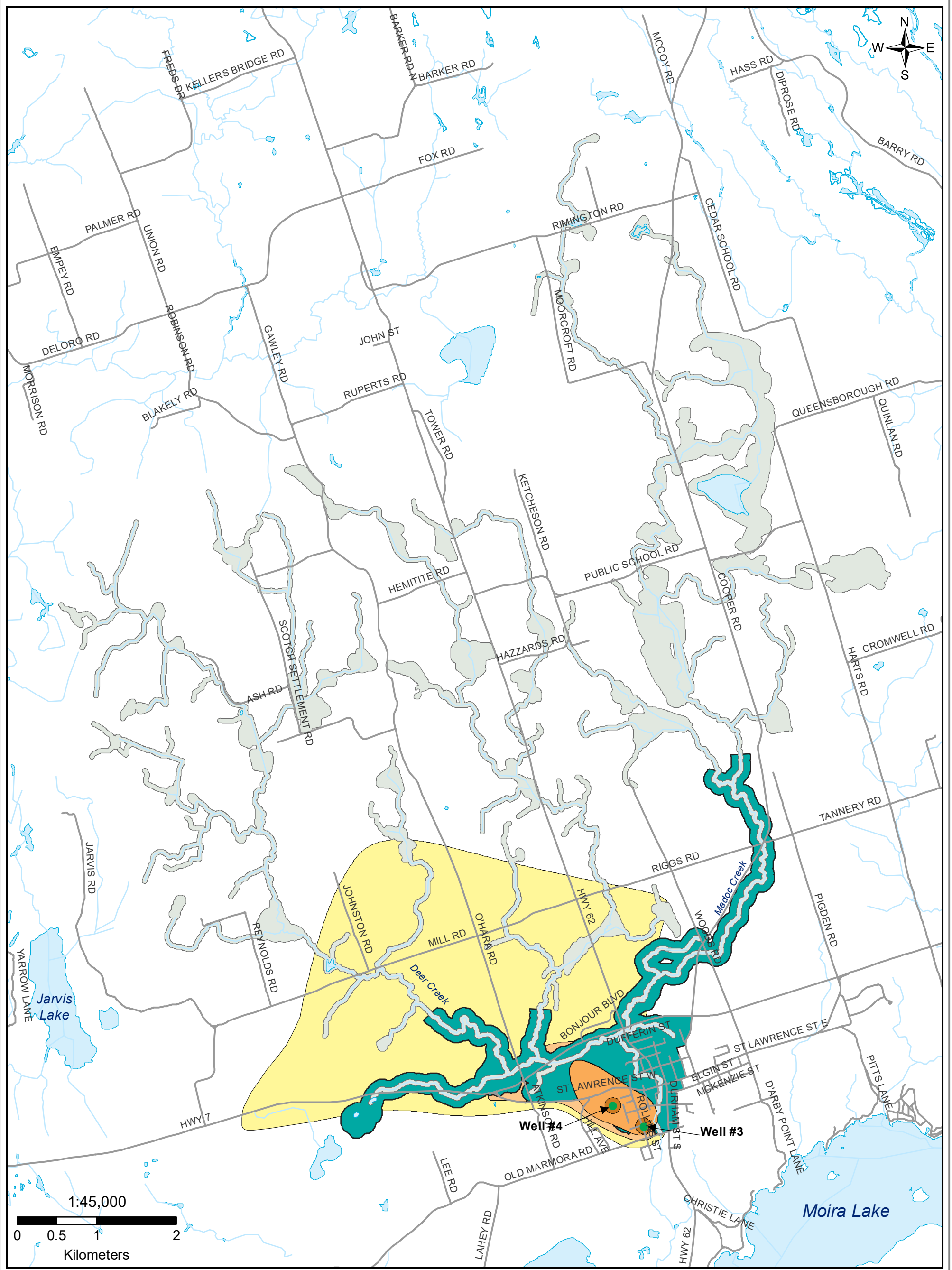

Legend	● Municipal Wells	□ Lakes	□ WHPA C	□ WHPA - ICA
— Roads	□ WHPA A	□ WHPA D		
— Creeks	□ WHPA B	□ WHPA E		

Map 5.16 Madoc Wellhead Protection Area - Issues Contributing Area (WHPA - ICA)





Moira River, Napanee Region and Prince Edward Region Watersheds.
 RR # 2, 2061 Old Highway # 2, Belleville, Ontario, K8N 4Z2.
 www.quinteconservation.ca, 613-968-3434

Produced by Quinte Conservation under license with the Ontario Ministry of Natural Resources. Copyright Quinte Conservation and the Queen's Printer for Ontario, 2019. Data is projected in NAD 83 UTM Zone 18N.

Digital Mapping Sources:
 Base Map - Ontario Ministry of Natural Resources

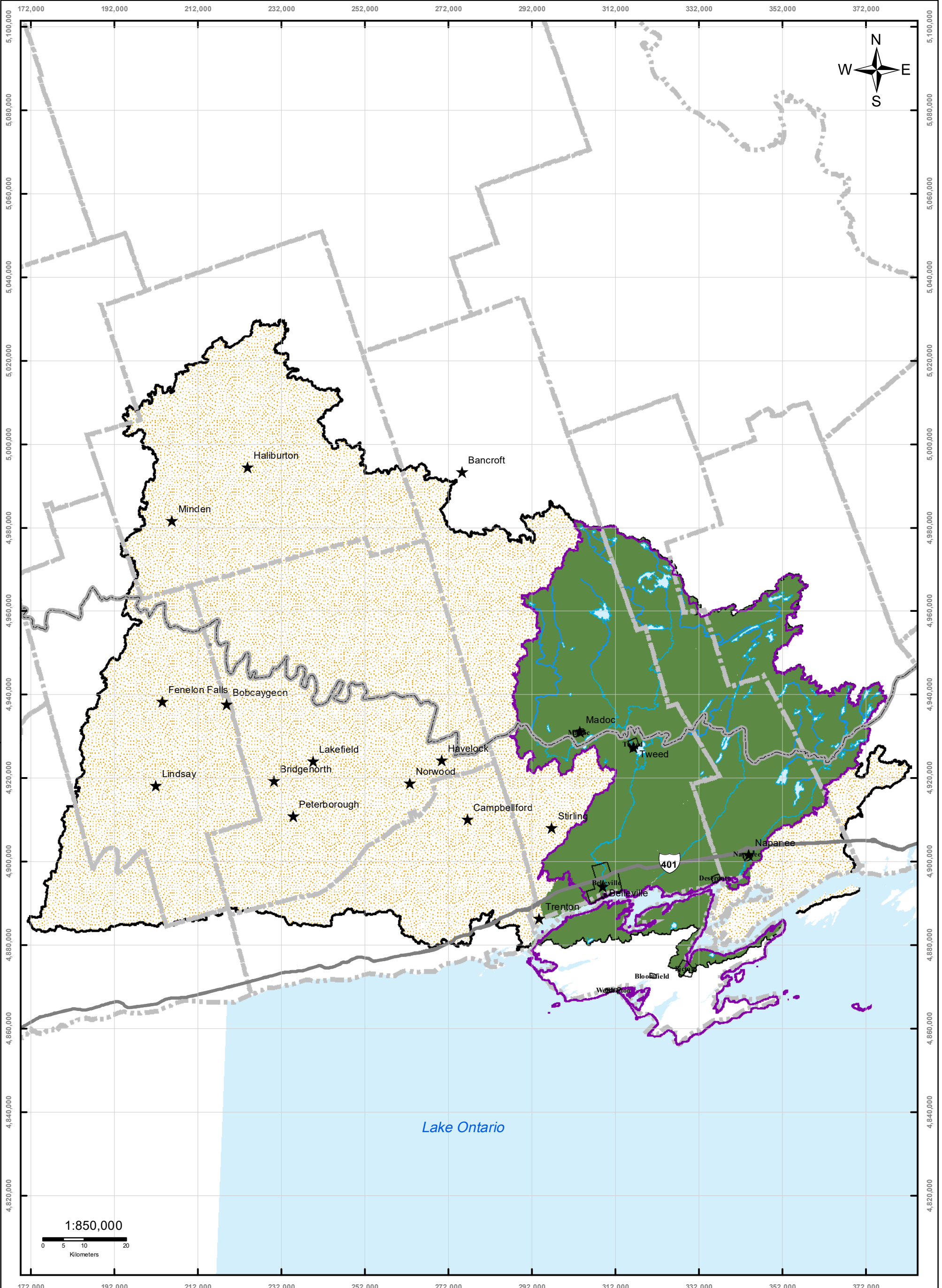
This map is for illustrative purposes only. QC makes no warranty and assumes no liability whatsoever regarding the truth, accuracy, currency or completeness of this map or the associated data.

Moira River, Napanee Region and Prince Edward Region Watersheds.
 RR # 2, 206 1 Old Highway # 2, Belleville, Ontario, K8N 4Z2.
 www.quintecoconservation.ca, 613-968-3434

Produced by Quinte Conservation under license with the
 Ontario Ministry of Natural Resources. Copyright Quinte Conservation and
 the King's Printer for Ontario, 2023. Data is projected in NAD 83
 UTM Zone 18N.



Digital Mapping Sources:
 Base Map - Ministry of Natural Resources
 Soil Data - Ministry of Natural Resources

This map is for illustrative purposes only. QC makes no warranties and assumes no liability whatsoever regarding the truth, accuracy, agency or completeness of this map and its associated data.

Legend

- ★ Towns and Cities
- Southern Boundary of the Canadian Shield
- Highway 401
- Rivers
- Lakes
- Counties
- Quinte Watershed
- QC Bay of Quinte Contributing Area
- Bay of Quinte Watershed

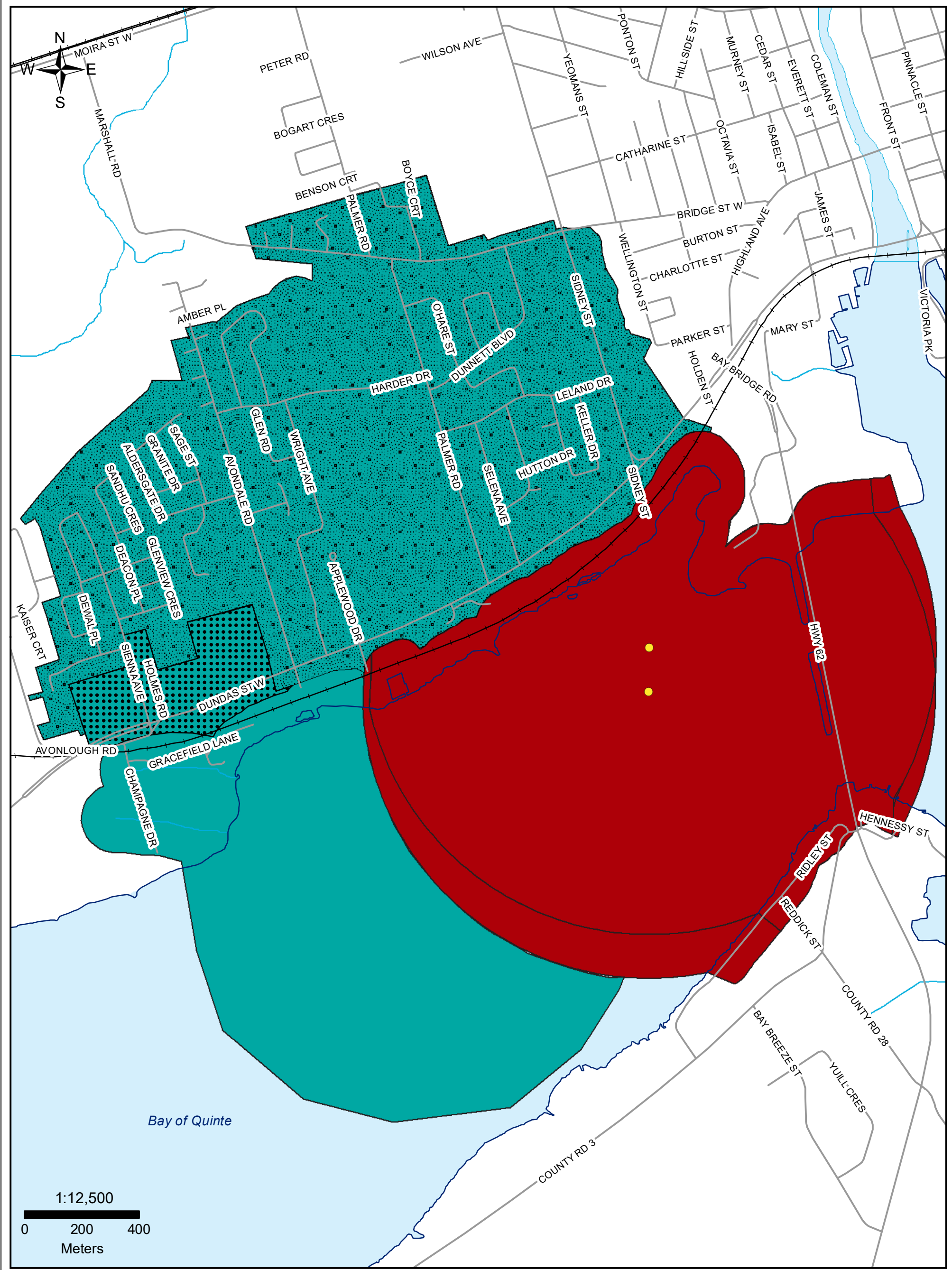
Map 6.1 Bay of Quinte Catchment Area

Quinte CONSERVATION

Moira River, Napanee Region and Prince Edward Region Watersheds.
 RR # 2, 2061 Old Highway # 2, Belleville, Ontario, K8N 4Z2.
 www.quinteconservation.ca, 613-968-3434

Produced by Quinte Conservation under license with the Ontario Ministry of Natural Resources. Copyright Quinte Conservation and the King's Printer for Ontario, 2023. Data is projected in NAD 83 UTM Zone 18N.

Digital Mapping Sources:
 Base Map - Ontario Ministry of Natural Resources
 Intake Locations - Ministry of the Environment

This map is for illustrative purposes only. QC makes no warranty and assumes no liability whatsoever regarding the truth, accuracy, currency or completeness of this map or the associated data.

Legend

-  Intake
-  Transport Pathway
-  IPZ 1
-  Storm Sewershed
-  IPZ 2
-  Railroad
-  Shoreline

Map 6.2 Belleville Intake Protection Zones 1 & 2

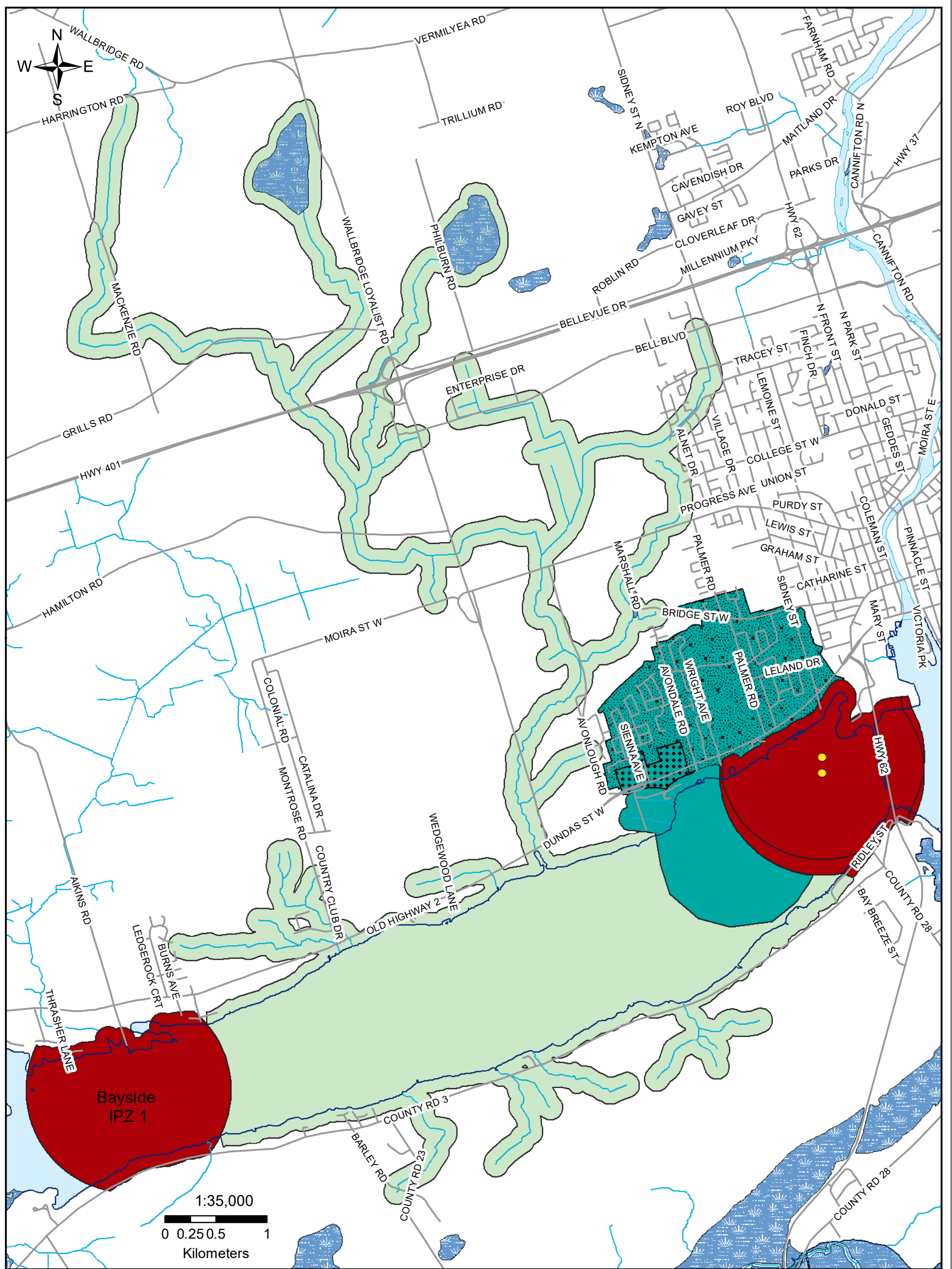

Legend

- Intake
- Roads
- Creeks
- Shoreline
- IPZ 1
- IPZ 2
- IPZ 3
- Transport Pathway
- Storm Sewershed
- Wetlands

Map 6.3 Belleville Intake Protection Zones 1, 2, & 3



Moira River, Napanee Region and Prince Edward Region Watersheds.
RR # 2, 2061 Old Highway # 2, Belleville, Ontario, K8N 4Z2.
www.quinteconservation.ca, 613-968-3434

Produced by Quinte Conservation under license with the Ontario Ministry of Natural Resources. Copyright Quinte Conservation and the King's Printer for Ontario, 2023. Data is projected in NAD 83 UTM Zone 18N.

Digital Mapping Sources:
Base Map - Ontario Ministry of Natural Resources
Intake Locations - Ministry of the Environment

This map is for illustrative purposes only. QC makes no warranty and assumes no liability whatsoever regarding the truth, accuracy, currency, or completeness of this map or the associated data.

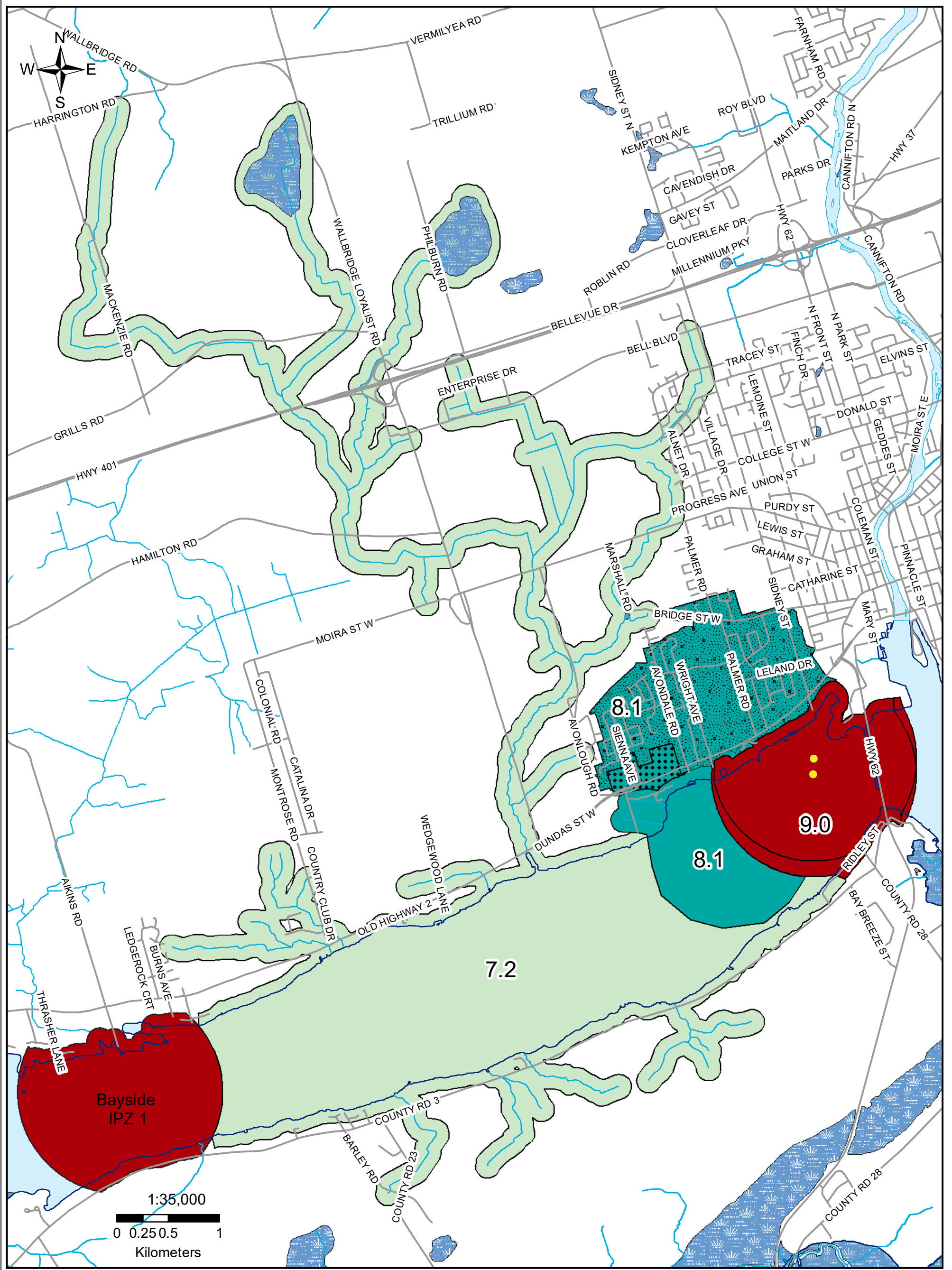

Quinte
CONSERVATION

Moira River, Napanee Region and Prince Edward Region Watersheds.
RR # 2, 2061 Old Highway # 2, Belleville, Ontario, K8N 4Z2.
www.quinteconservation.ca, 613-968-3434

Produced by Quinte Conservation under license with the
Ontario Ministry of Natural Resources. Copyright Quinte Conservation and
the King's Printer for Ontario, 2023. Data is projected in NAD 83
UTM Zone 18N.

Digital Mapping Sources:
Base Map - Ontario Ministry of Natural Resources
Intake Locations - Ministry of the Environment

This map is for illustrative purposes only. QC makes no warranty and assumes no liability whatsoever regarding the truth,
accuracy, currency or completeness of this map or the associated data.

Legend

- Intake
- Vulnerability=9.0
- Wetlands
- Shoreline
- Vulnerability=8.1
- Storm Sewershed
- Creeks
- Vulnerability=7.2
- Transport Pathway

Map 6.4 Belleville Vulnerability

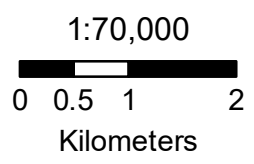
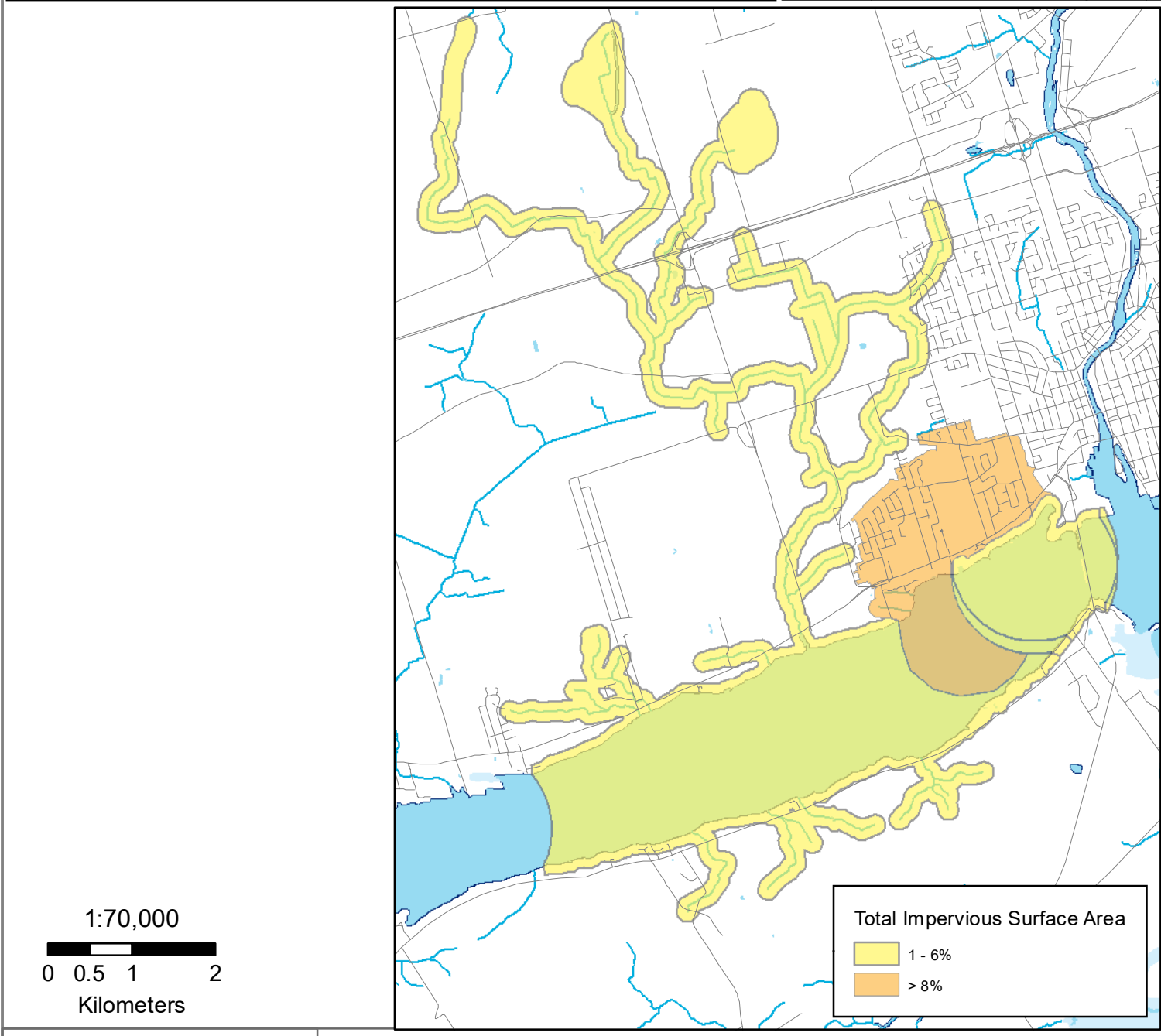
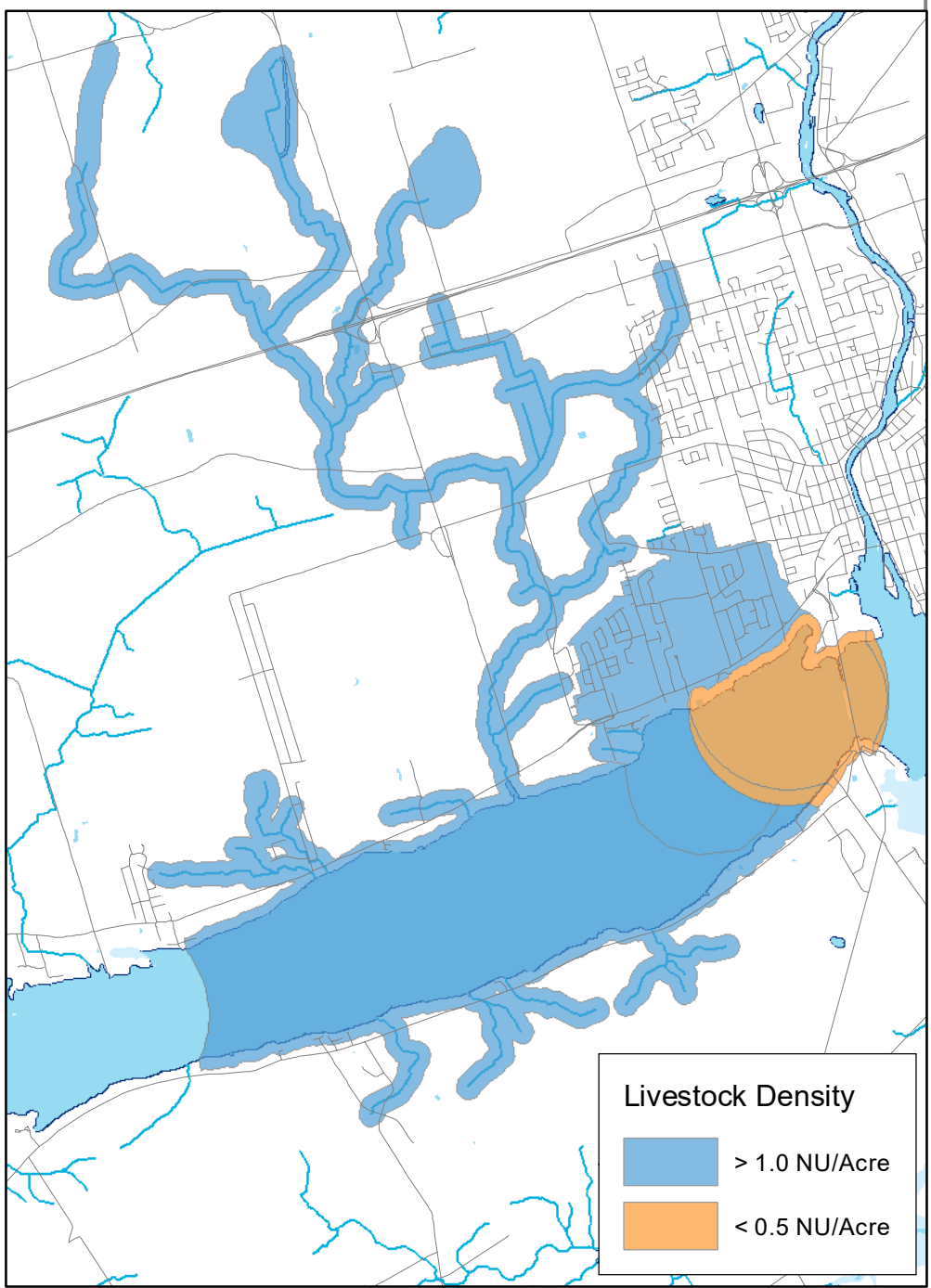
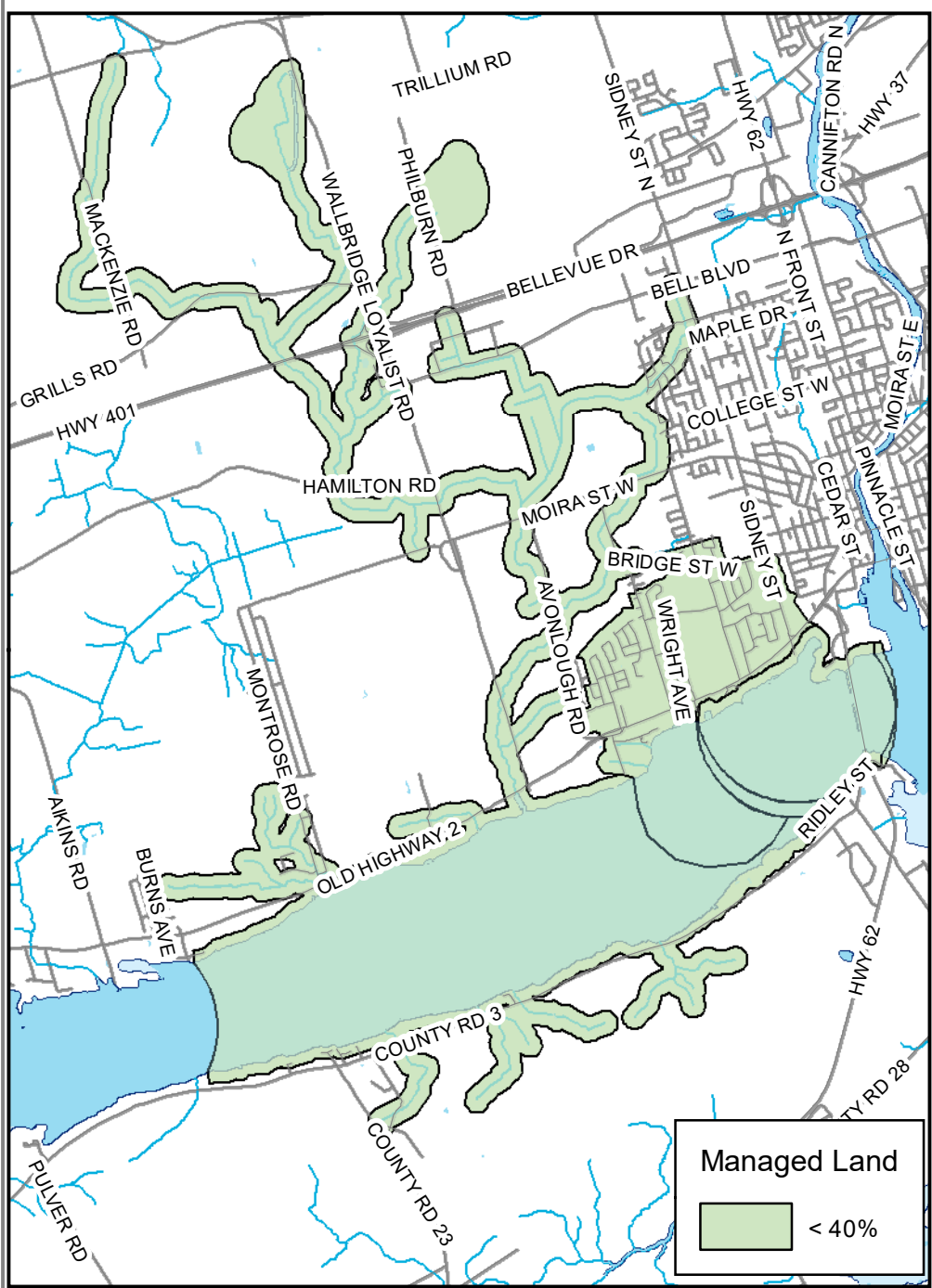

Quinte CONSERVATION

Moira River, Napanee Region and Prince Edward Region Watersheds.
 RR # 2, 2061 Old Highway # 2, Belleville, Ontario, K8N 4Z2.
 www.quinteconservation.ca, 613-968-3434

Produced by Quinte Conservation under license with the Ontario Ministry of Natural Resources. Copyright Quinte Conservation and the King's Printer for Ontario, 2023. Data is projected in NAD 83 UTM Zone 18N.

Digital Mapping Sources:
 Base Map - Ontario Ministry of Natural Resources
 Monitoring Wells - Municipality of Marmora & Lake

This map is for illustrative purposes only. QC makes no warranty and assumes no liability whatsoever regarding the truth, accuracy, currency, or completeness of this map or the associated data.

Legend

- Intakes
- Highways
- Shoreline
- Water Courses

Map 6.5 Belleville Intake Protection Zone Managed Land, Livestock Density & Impervious Surface Area

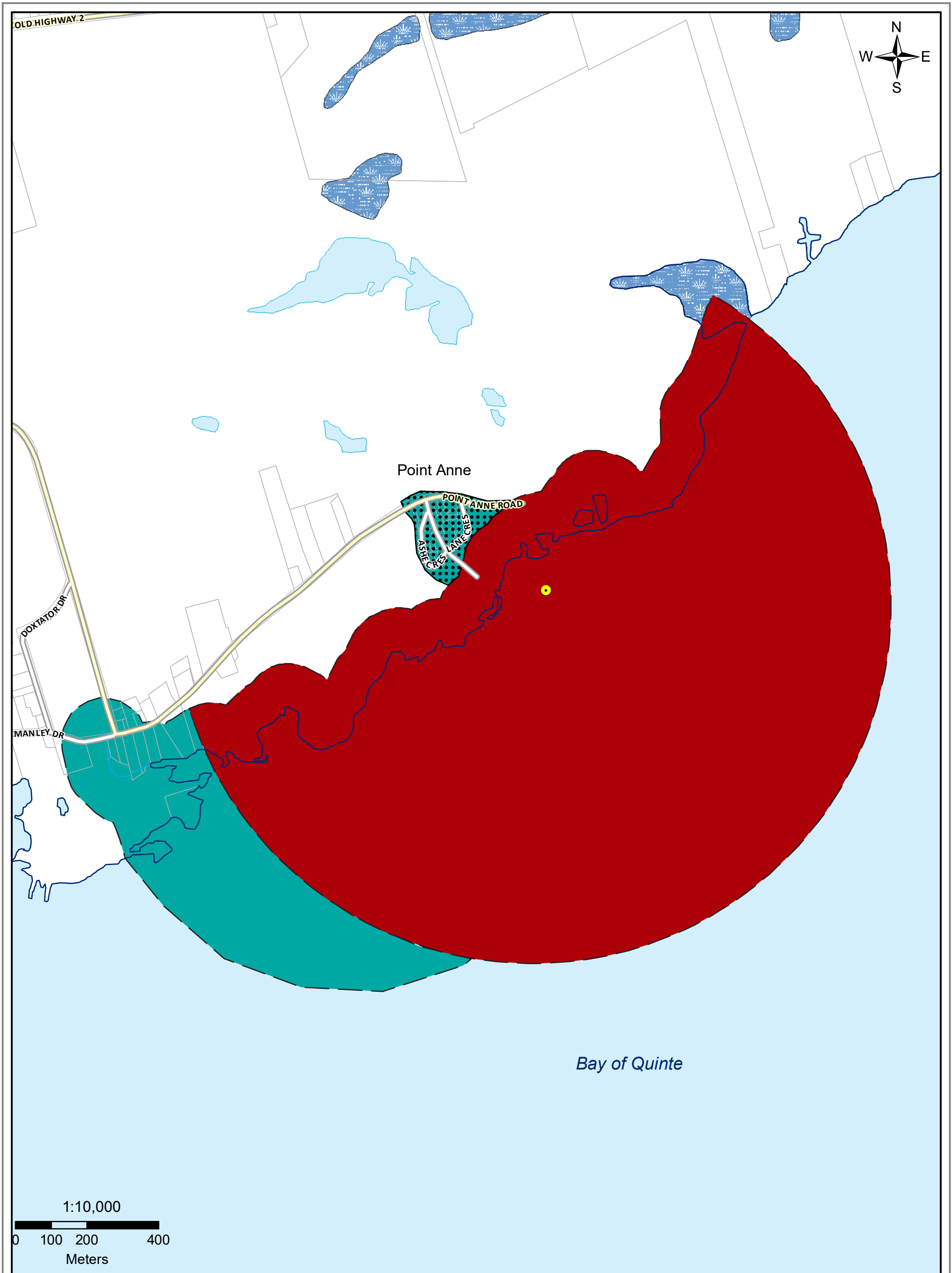

Legend

- Intake
- Shoreline
- IP Zone 1
- Watercourses
- Transport Pathway
- IP Zone 2

Map 6.6 Point Anne Intake Protection Zones 1 & 2



Moira River, Napanee Region and Prince Edward Region Watersheds.
 RR #2, 2061 Old Highway #2, Belleville, Ontario, K8N 4Z2.
 www.quinteconservation.ca, 613-968-3434





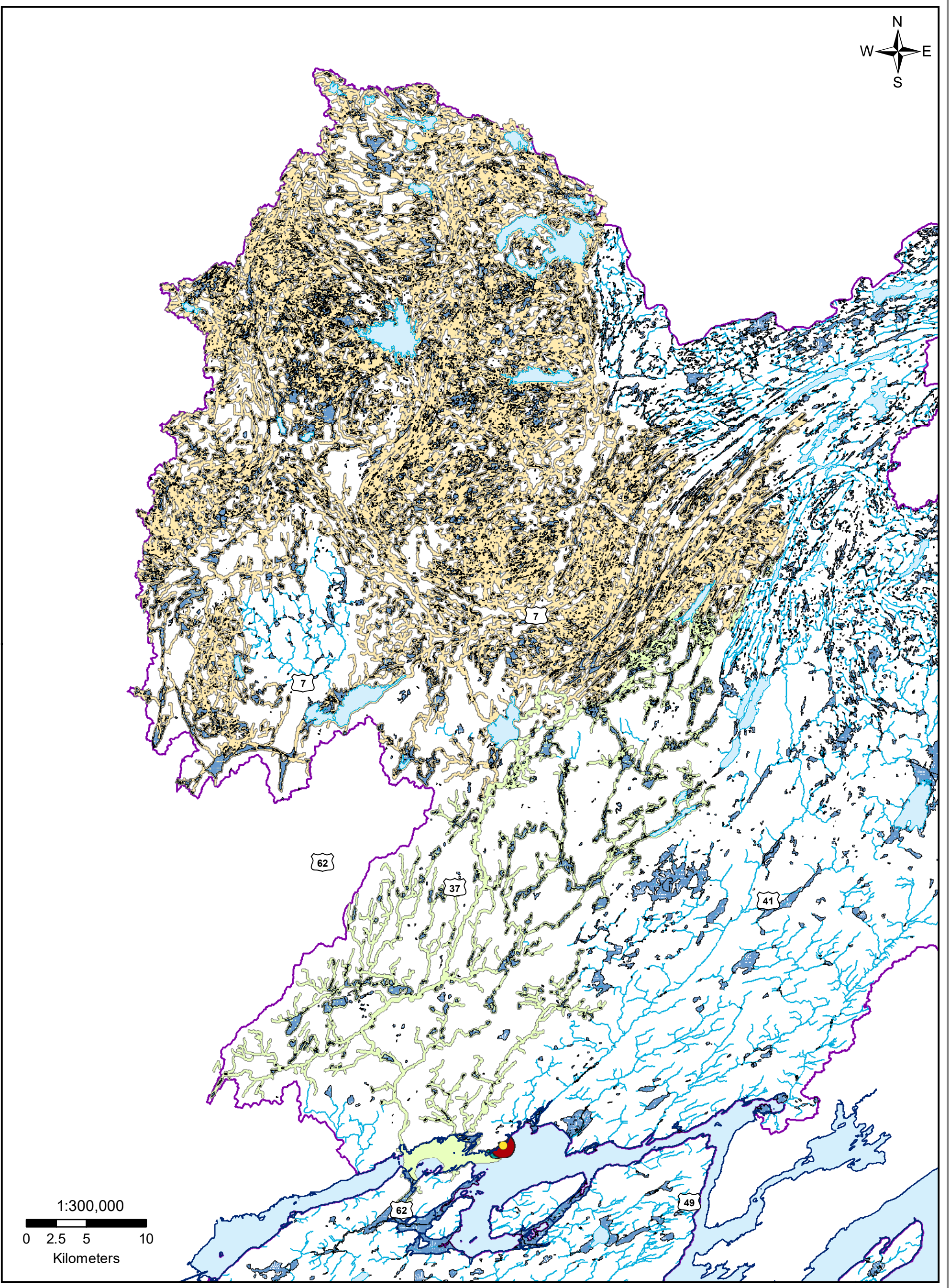

Produced by Quinte Conservation under license with the
 Ontario Ministry of Natural Resources. Copyright Quinte Conservation and
 the King's Printer for Ontario, 2023. Data is projected in NAD 83
 UTM Zone 18N.

Digital Mapping Sources:
 Base Map - Ontario Ministry of Natural Resources
 Intake Location - Ministry of the Environment

This map is for illustrative purposes only. QC makes no warranty and assumes no liability whatsoever regarding the truth,
 accuracy, currency or completeness of this map or the associated data.

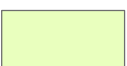

Legend

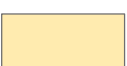
-  Intake
-  Watercourses
-  IPZ 1
-  IPZ-3a
-  Shoreline
-  Waterbodies
-  IPZ 2
-  IPZ-3b

Moira River, Napanee Region and Prince Edward Region Watersheds.
RR # 2, 2061 Old Highway # 2, Belleville, Ontario, K8N 4Z2.
www.quinteconservation.ca, 613-968-3434

Produced by Quinte Conservation under license with the
Ontario Ministry of Natural Resources. Copyright Quinte Conservation and
the King's Printer for Ontario, 2023. Data is projected in NAD 83
UTM Zone 18N.

Digital Mapping Sources:
Base Map - Ontario Ministry of Natural Resources
Intake Location - Ministry of the Environment

This map is for illustrative purposes only. QC makes no warranties and assumes no liability whatsoever regarding the truth,
accuracy, currency, or completeness of this map or the associated data.

Map 6.7 Point Anne Intake Protection Zones



Legend

- Well Location
- ▭ Parcels
- WHPA A
- WHPA C
- Shoreline
- - - Shallow GW Divide
- WHPA B

Map 6.8 Point Anne Wellhead Protection Area



Molise River, Napanee Region and Prince Edward Region Watersheds.
RR #2, 2061 Old Highway #2, Belleville, Ontario, K8N 4Z2.
www.quinteconservation.ca, 613-968-3434

Produced by Quinte Conservation March 27, 2010 under license with the Ontario Ministry of Natural Resources. Copyright Quinte Conservation and the King's Printer for Ontario, 2023. Data is projected in NAD 83 UTM Zone 18N.

Digital Mapping Sources:
Base Map - Ontario Ministry of Natural Resources

This map is for illustrative purposes only. QC makes no warranty, and assumes no liability whatsoever regarding the truth, accuracy, currency, or completeness of this map or the associated data.

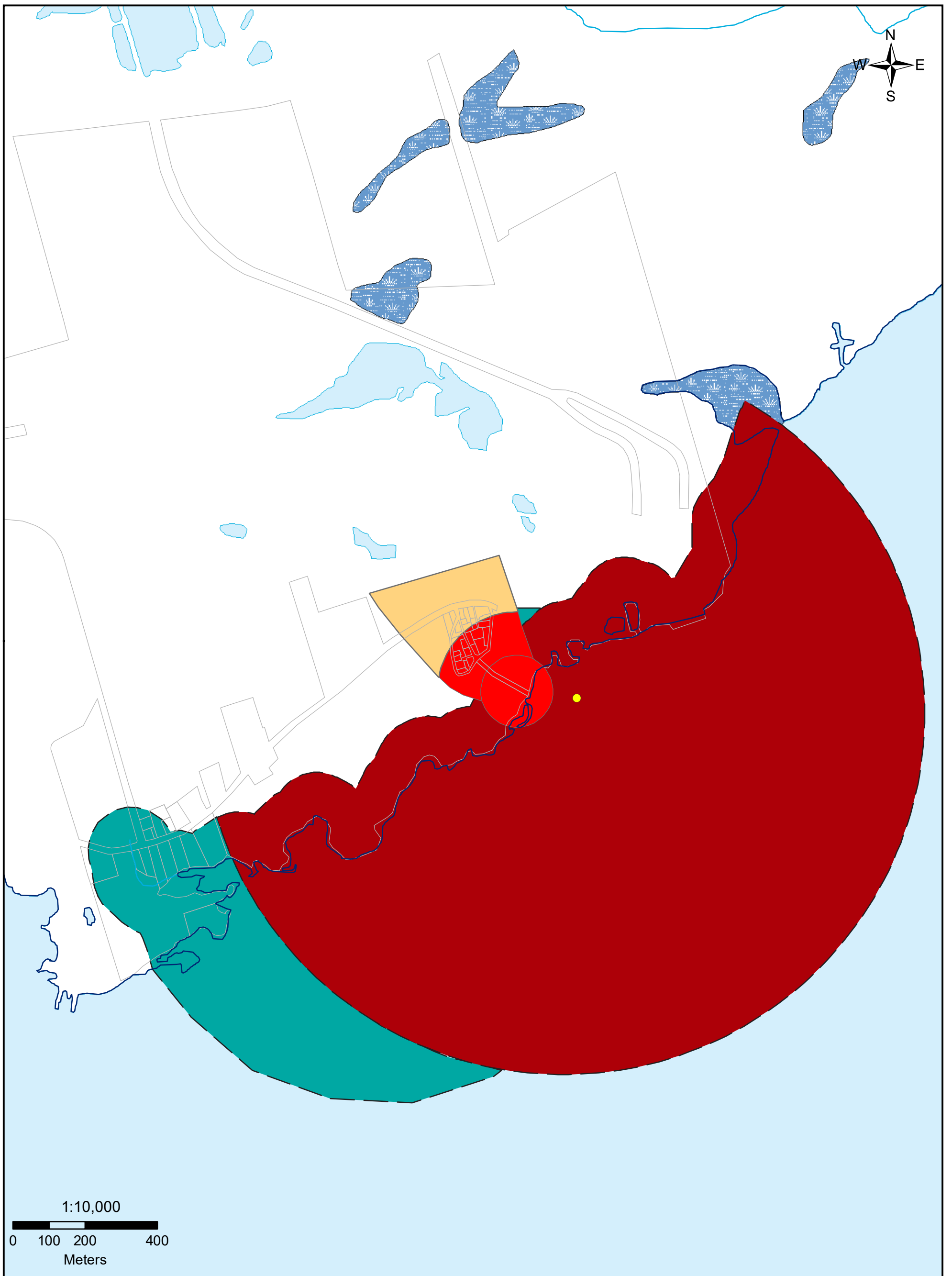

1:10,000

0 100 200 400
Meters



Molise River, Napanee Region and Prince Edward Region Watersheds.
RR #2, 2061 Old Highway #2, Belleville, Ontario, K8N 4Z2.
www.quinteconservation.ca, 613-968-3434
Produced by Quinte Conservation under license with the
Ontario Ministry of Natural Resources. Copyright Quinte Conservation and
the King's Printer for Ontario, 2023. Data is projected in NAD 83
UTM Zone 18N.
Digital Mapping Sources:
Base Map - Ontario Ministry of Natural Resources

Legend

- Intake
- Parcels
- Vulnerability = 10
- Vulnerability = 8
- Shoreline
- Vulnerability = 10
- Vulnerability = 8

Map 6.9 Point Anne IPZ 1&2 and WHPA Vulnerability

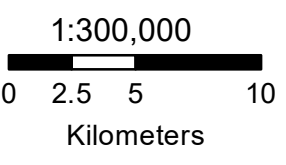
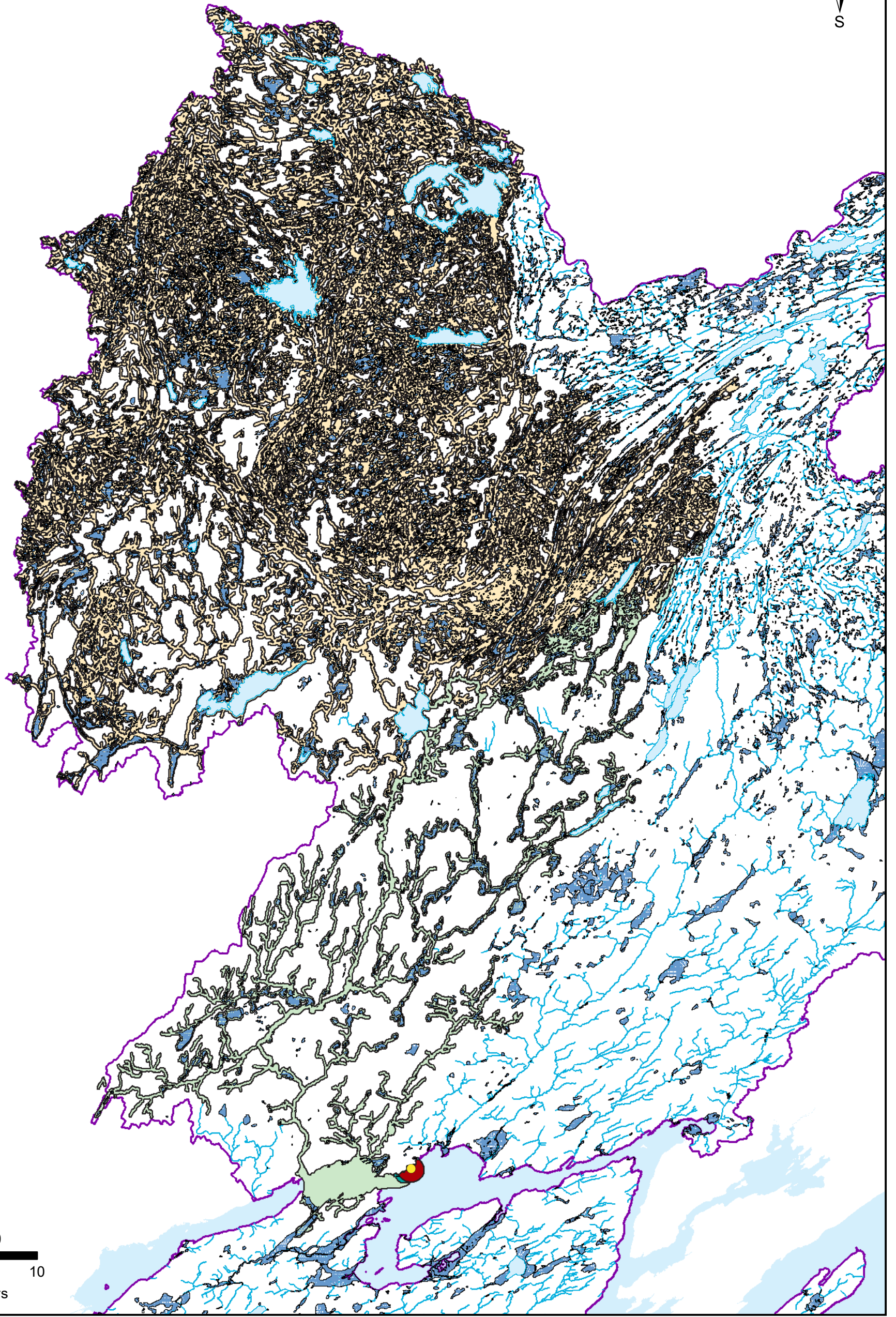

Legend

- Intake
- Water Courses
- Vulnerability=10
- Vulnerability=8
- Vulnerability=7
- Vulnerability=3



Moira River, Napanee Region and Prince Edward Region Watersheds.
RR # 2, 2061 Old Highway # 2, Belleville, Ontario, K8N 4Z2.
www.quinteconservation.ca, 613-968-3434

Produced by Quinte Conservation under license with the
Ontario Ministry of Natural Resources. Copyright Quinte Conservation and
the King's Printer for Ontario, 2023. Data is projected in NAD 83
UTM Zone 18N.

Digital Mapping Sources:
Base Map - Ontario Ministry of Natural Resources
Intake Location - Ministry of the Environment

This map is for illustrative purposes only. QC makes no warranty and assumes no liability whatsoever regarding the truth,
accuracy, currency, or completeness of this map or the associated data.

Map 6.10 Point Anne Vulnerability

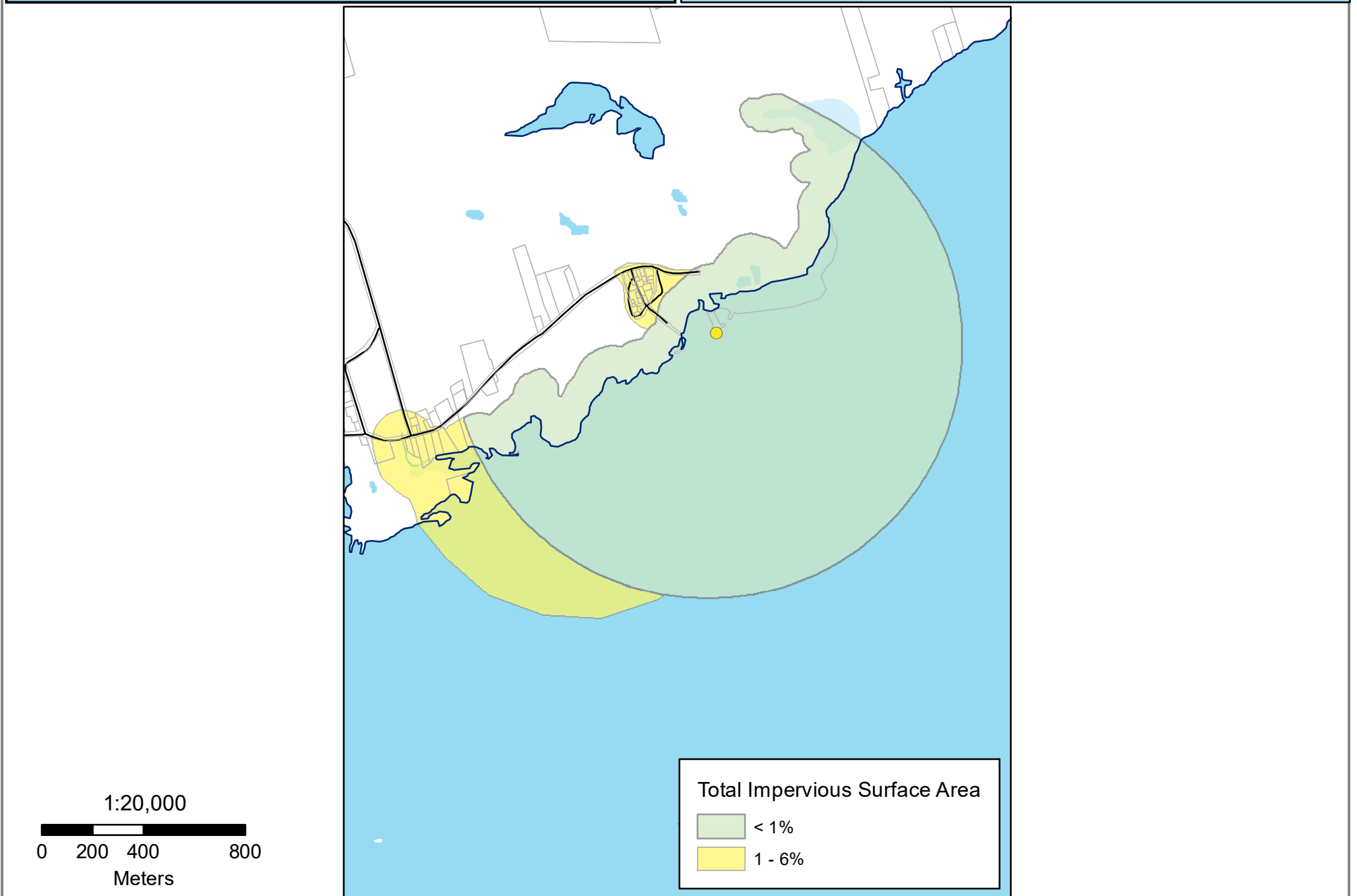
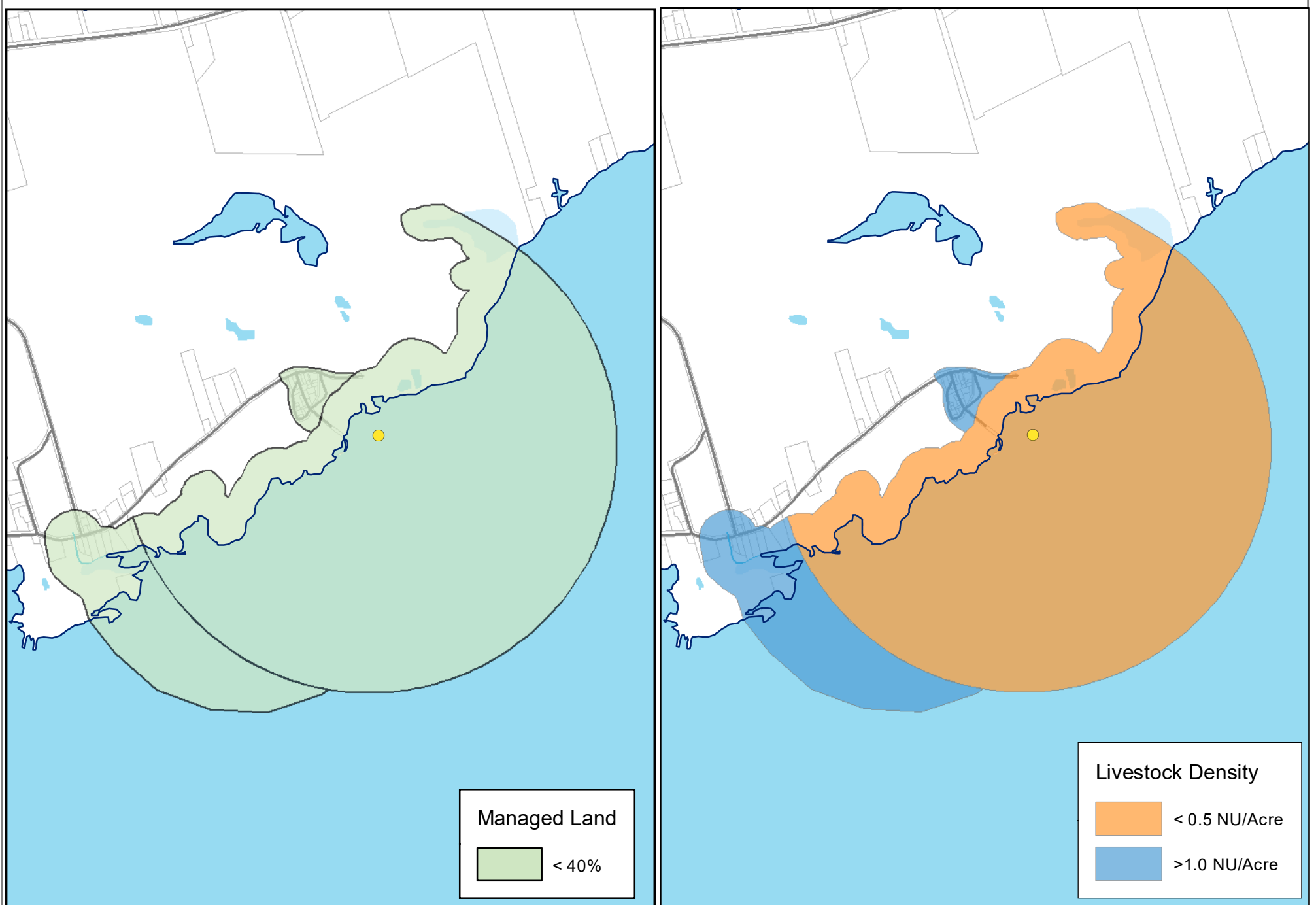



**Quinte
CONSERVATION**

Moira River, Napanee Region and Prince Edward Region Watersheds.
 RR # 2, 2061 Old Highway # 2, Belleville, Ontario, K8N 4Z2.
 www.quinteconservation.ca, 613-968-3434

Produced by Quinte Conservation under license with the
 Ontario Ministry of Natural Resources. Copyright Quinte Conservation and
 the King's Printer for Ontario, 2023. Data is projected in NAD 83
 UTM Zone 18N.

Digital Mapping Sources:
 Base Map - Ontario Ministry of Natural Resources
 Monitoring Wells - Municipality of Marmora & Lake

This map is for illustrative purposes only. QC makes no warranty and assumes no liability whatsoever regarding the truth,
 accuracy, currency or completeness of this map or the associated data.

Legend

● Intakes — Water Courses — Shoreline □ Parcels

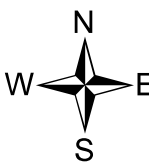

Map 6.11 Point Anne Intake Protection Zone Managed Land, Livestock Density & Impervious Surface Area

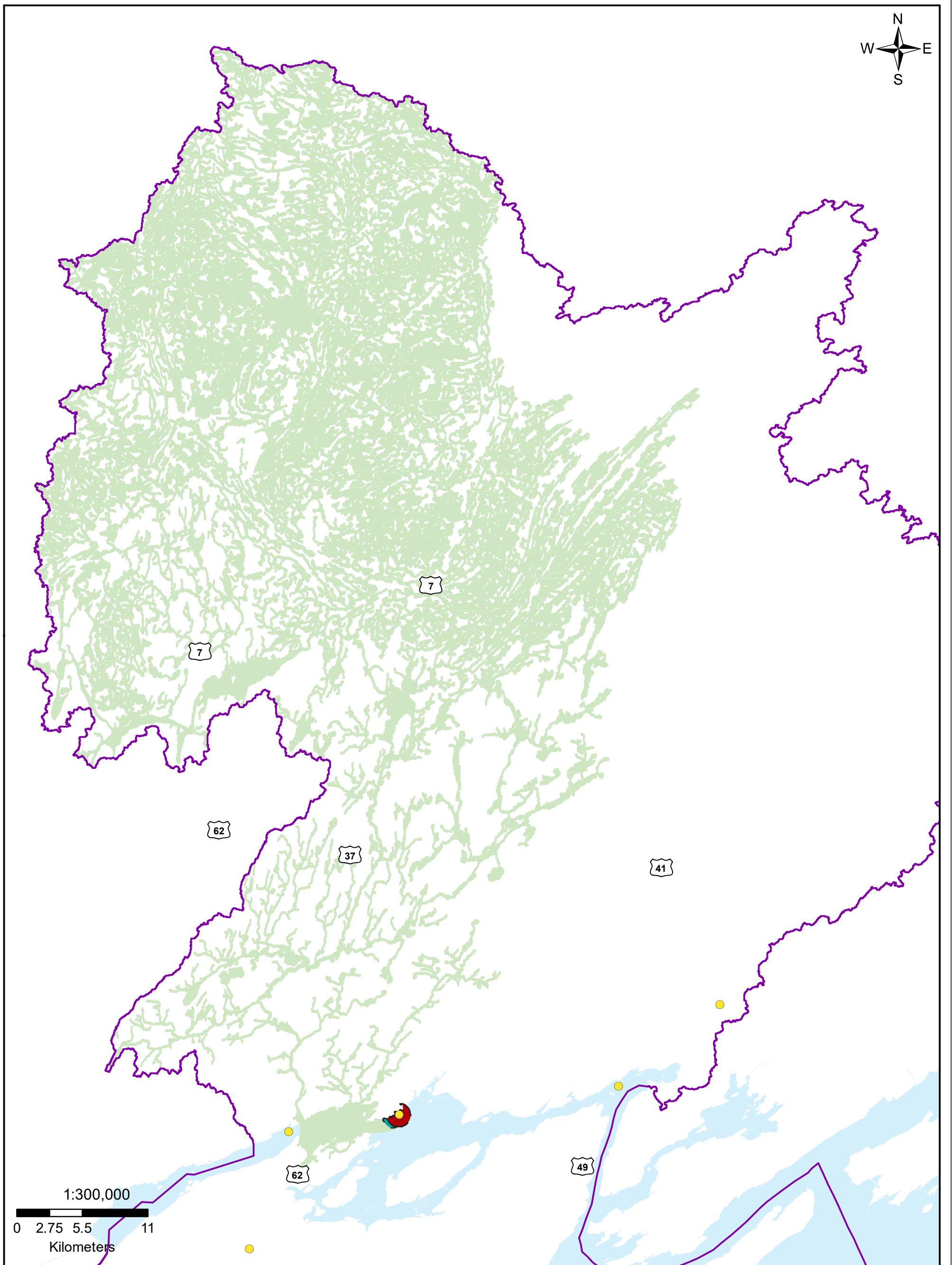
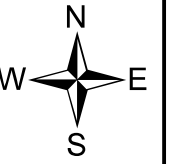

Legend

- Intakes
- IPZ 1
- IPZ 2
- Managed Lands < 40%



Moira River, Napanee Region and Prince Edward Region Watersheds.
RR # 2, 2061 Old Highway # 2, Belleville, Ontario, K8N 4Z2.
www.quinteconservation.ca, 613-968-3434

Produced by Quinte Conservation under license with the Ontario Ministry of Natural Resources. Copyright Quinte Conservation and the King's Printer for Ontario, 2023. Data is projected in NAD 83 UTM Zone 18N.

Digital Mapping Sources:
Base Map - Ontario Ministry of Natural Resources
Intake Location - Ministry of the Environment

This map is for illustrative purposes only. QC makes no warranty and assumes no liability whatsoever regarding the truth, accuracy, currency or completeness of this map or the associated data.

Map 6.12 Point Anne IPZ 3a & b Managed Land

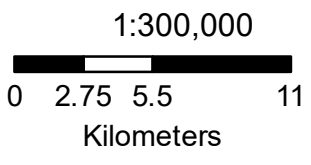
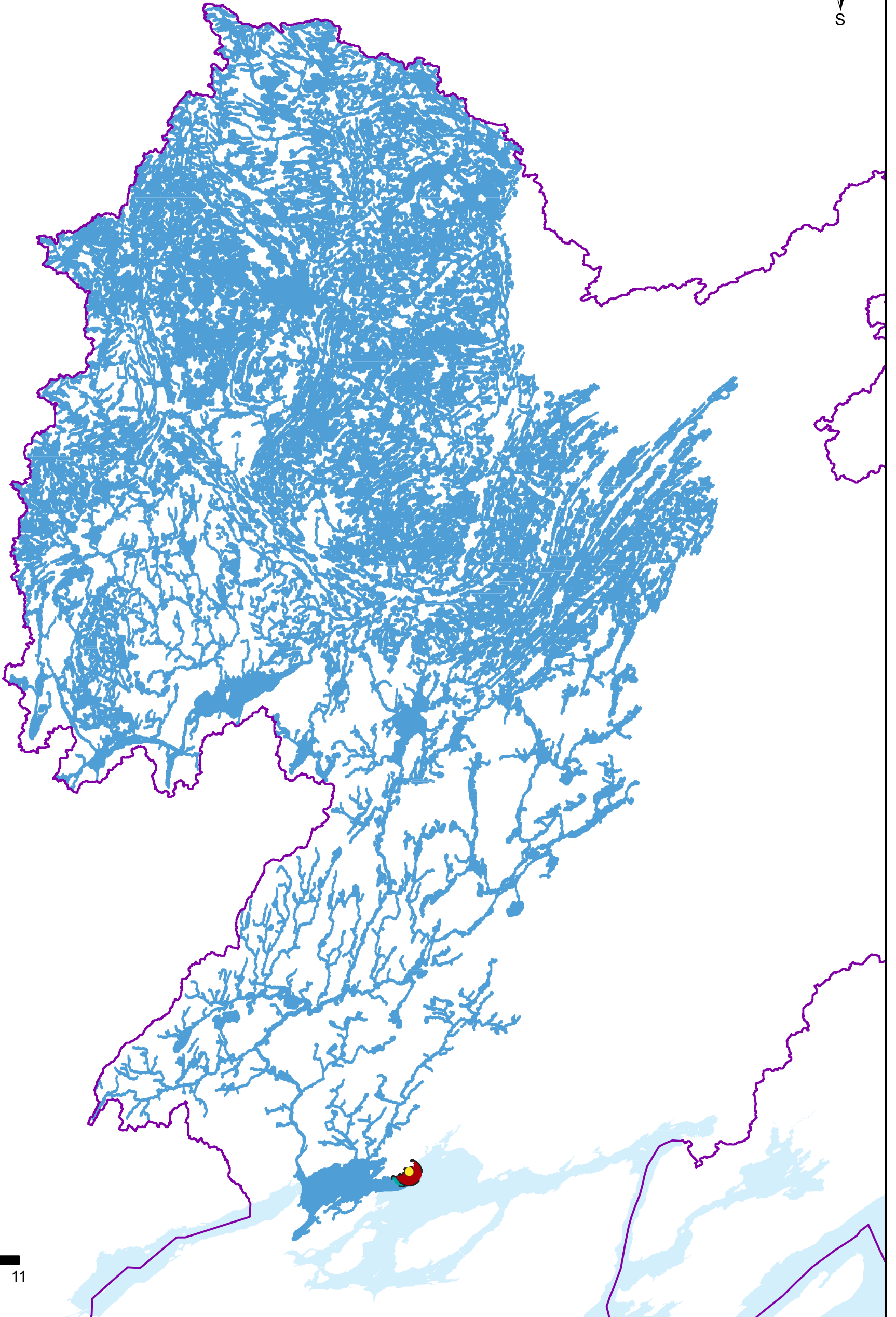
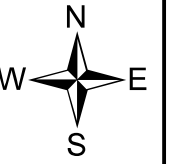

Legend

- Intakes
- IPZ 1
- IPZ 2
- Livestock Density - >1 NU/Acre

Map 6.13 Point Anne IPZ 3a & b Livestock Density



Moira River, Napanee Region and Prince Edward Region Watersheds.
RR # 2, 2061 Old Highway # 2, Belleville, Ontario, K8N 4Z2.
www.quinteconservation.ca, 613-968-3434

Produced by Quinte Conservation under license with the
Ontario Ministry of Natural Resources. Copyright Quinte Conservation and
the King's Printer for Ontario, 2023. Data is projected in NAD 83
UTM Zone 18N.

Digital Mapping Sources:
Base Map - Ontario Ministry of Natural Resources
Intake Location - Ministry of the Environment

This map is for illustrative purposes only. QC makes no warranty and assumes no liability whatsoever regarding the truth,
accuracy, currency, or completeness of this map or the associated data.

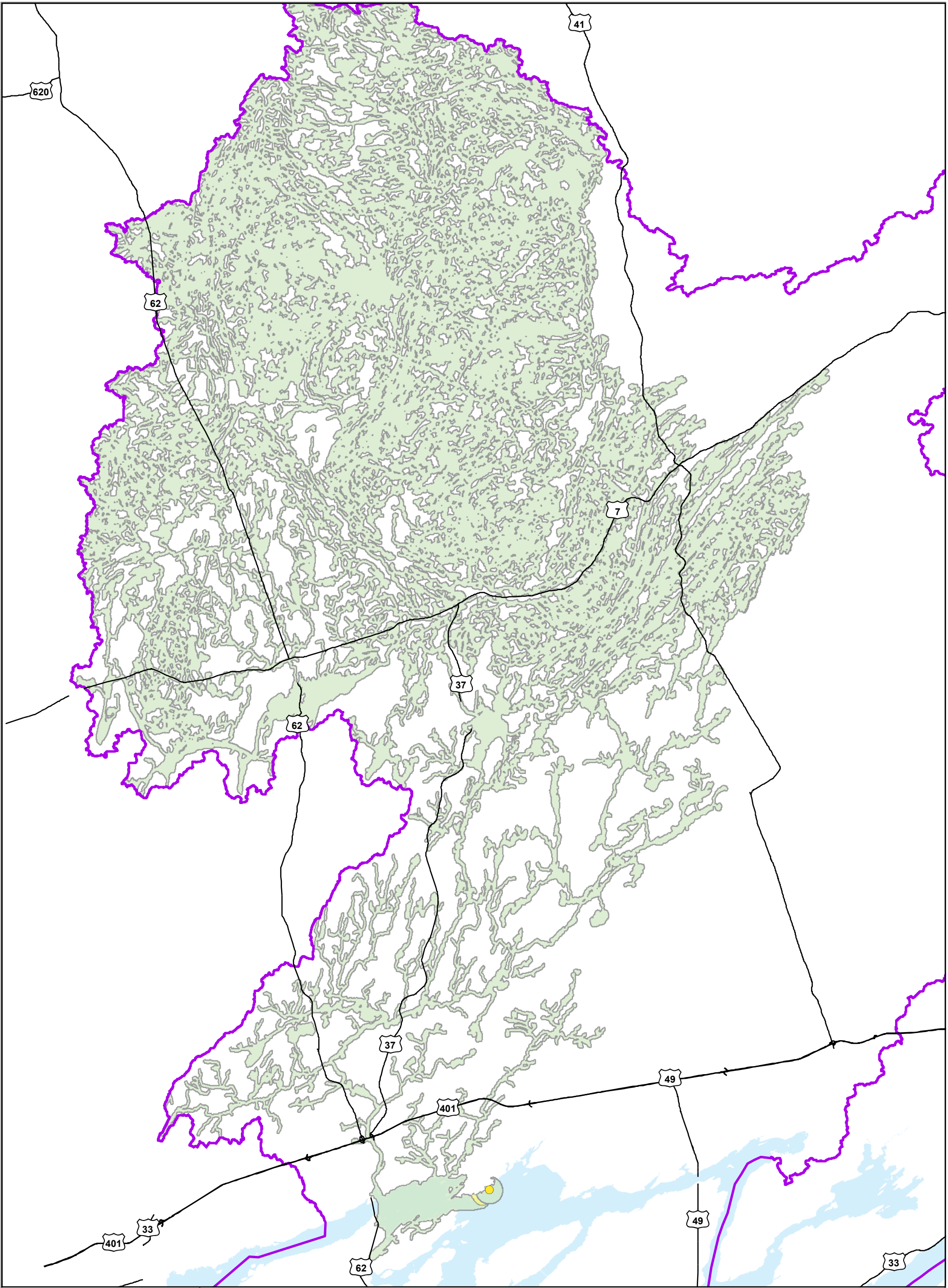

Legend

● Intakes — Highways

□ Boundary Quinte Conservation Scientific Cartographic

Total Impervious Surface Area



□ < 1%

□ 1 - 6%

Map 6.14 Point Anne Intake Protection Zone 3 a & b Impervious Surface Area

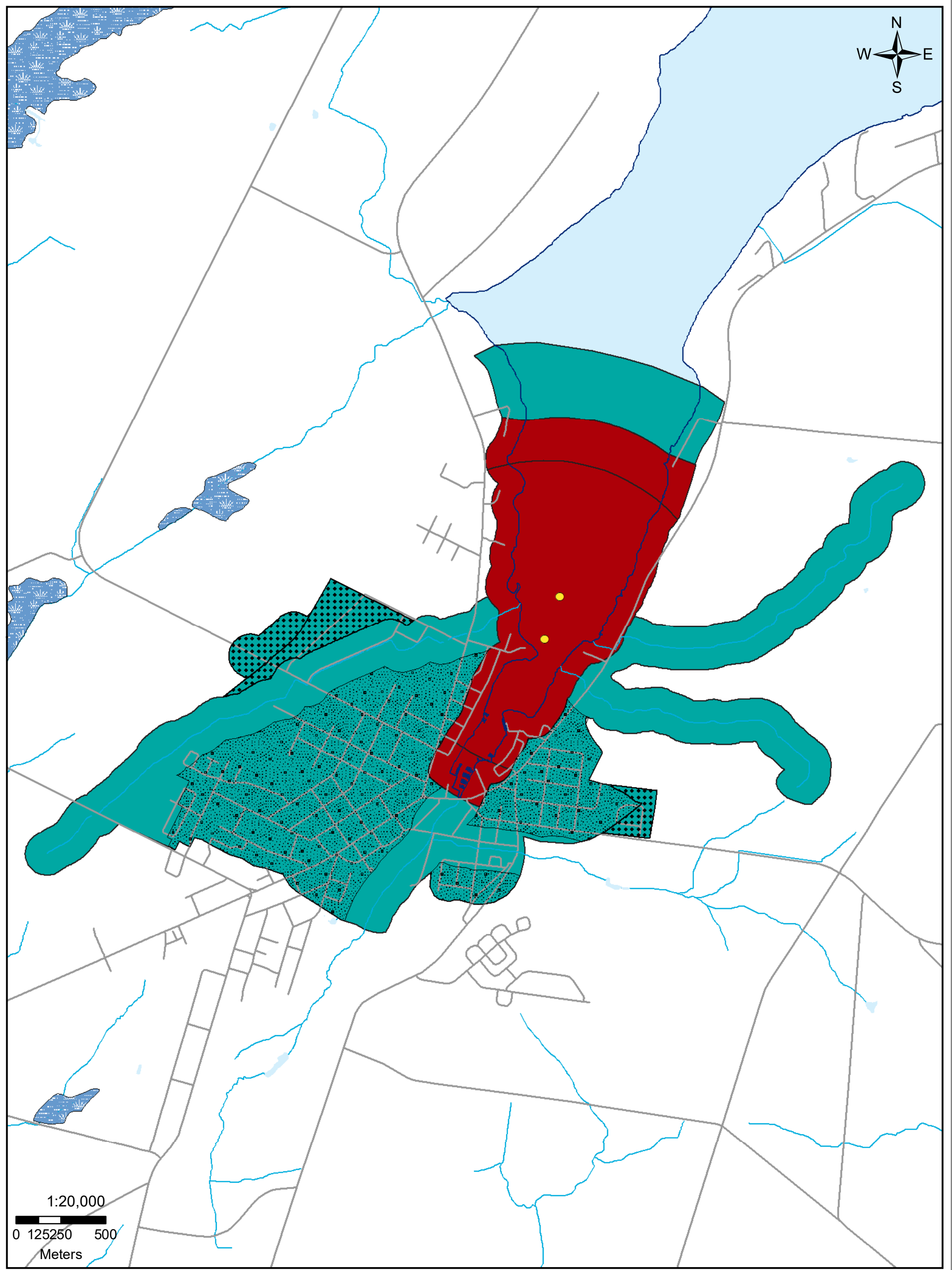

Moira River, Napanee Region and Prince Edward Region Watersheds.
 RR # 2, 2061 Old Highway # 2, Belleville, Ontario, K8N 4Z2.
 www.quinteconservation.ca, 613-968-3434
 Produced by Quinte Conservation under license with the
 Ontario Ministry of Natural Resources. Copyright Quinte Conservation and
 the King's Printer for Ontario, 2023. Data is projected in NAD 83
 UTM Zone 18N.
 Digital Mapping Sources:
 Base Map - Ontario Ministry of Natural Resources
 Monitoring Wells - Municipality of Marmora & Lake
 This map is for illustrative purposes only. QC makes no warranty and assumes no liability whatsoever regarding the truth,
 accuracy, currency, or completeness of this map or the associated data.





Moira River, Napanee Region and Prince Edward Region Watersheds.
 RR # 2, 2061 Old Highway # 2, Belleville, Ontario, K8N 4Z2.
 www.quinteconservation.ca, 613-968-3434

Produced by Quinte Conservation under license with the
 Ontario Ministry of Natural Resources. Copyright Quinte Conservation and
 the King's Printer for Ontario, 2023. Data is projected in NAD 83
 UTM Zone 18N.

Digital Mapping Sources:
 Base Map - Ontario Ministry of Natural Resources
 Intake Location - Ministry of the Environment

This map is for illustrative purposes only. QC makes no warranty and assumes no liability whatsoever regarding the truth, accuracy, currency, or completeness of this map or the associated data.

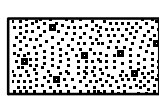
Legend

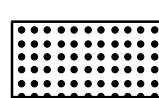
	Intakes		IPZ1		Storm Sewershed
	Shoreline		IPZ2		Transport Pathway

Map 6.15 Picton Intake Protection Zones 1 & 2

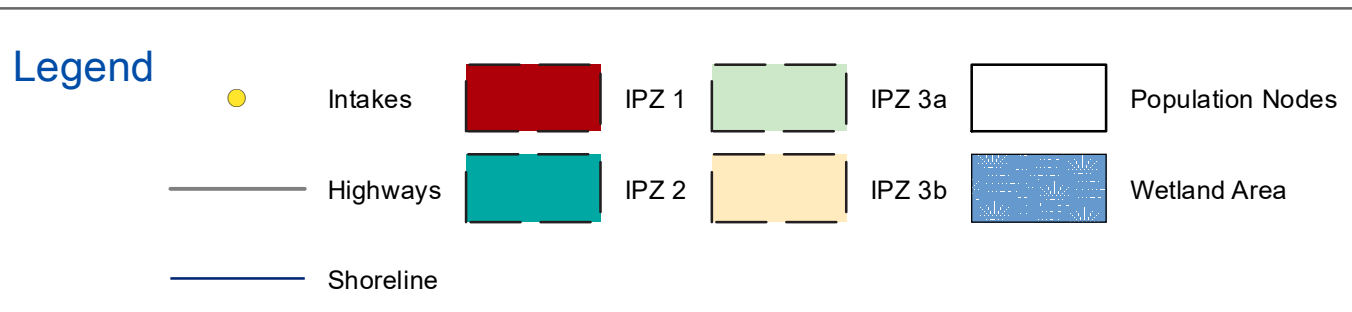
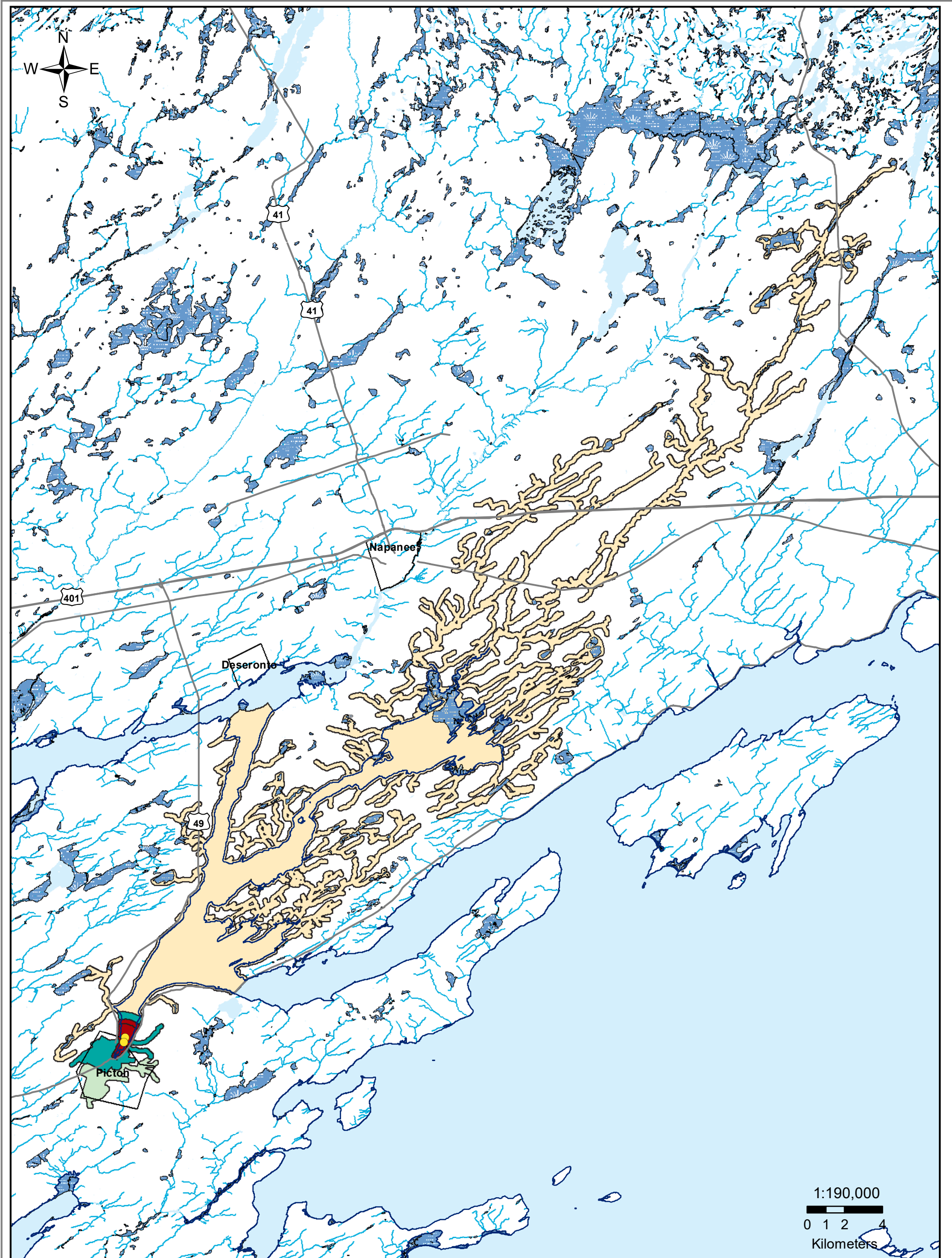

Map 6.16 Picton Intake Protection Zones



Maitland River, Napanee Region and Prince Edward Region Watersheds.
 RR # 2, 2061 Old Highway # 2, Belleville, Ontario, K8N 4Z2.
 www.quinteconservation.ca, 613-968-3434

Produced by Quinte Conservation under license with the
 Ontario Ministry of Natural Resources. Copyright Quinte Conservation and
 the King's Printer for Ontario, 2023. Data is projected in NAD 83
 UTM Zone 18N.

Digital Mapping Sources:
 Base Map - Ontario Ministry of Natural Resources
 Intake Location - Ministry of the Environment

This map is for illustrative purposes only. QC makes no warranty and assumes no liability whatsoever regarding the truth, accuracy, currency or completeness of this map or the associated data.

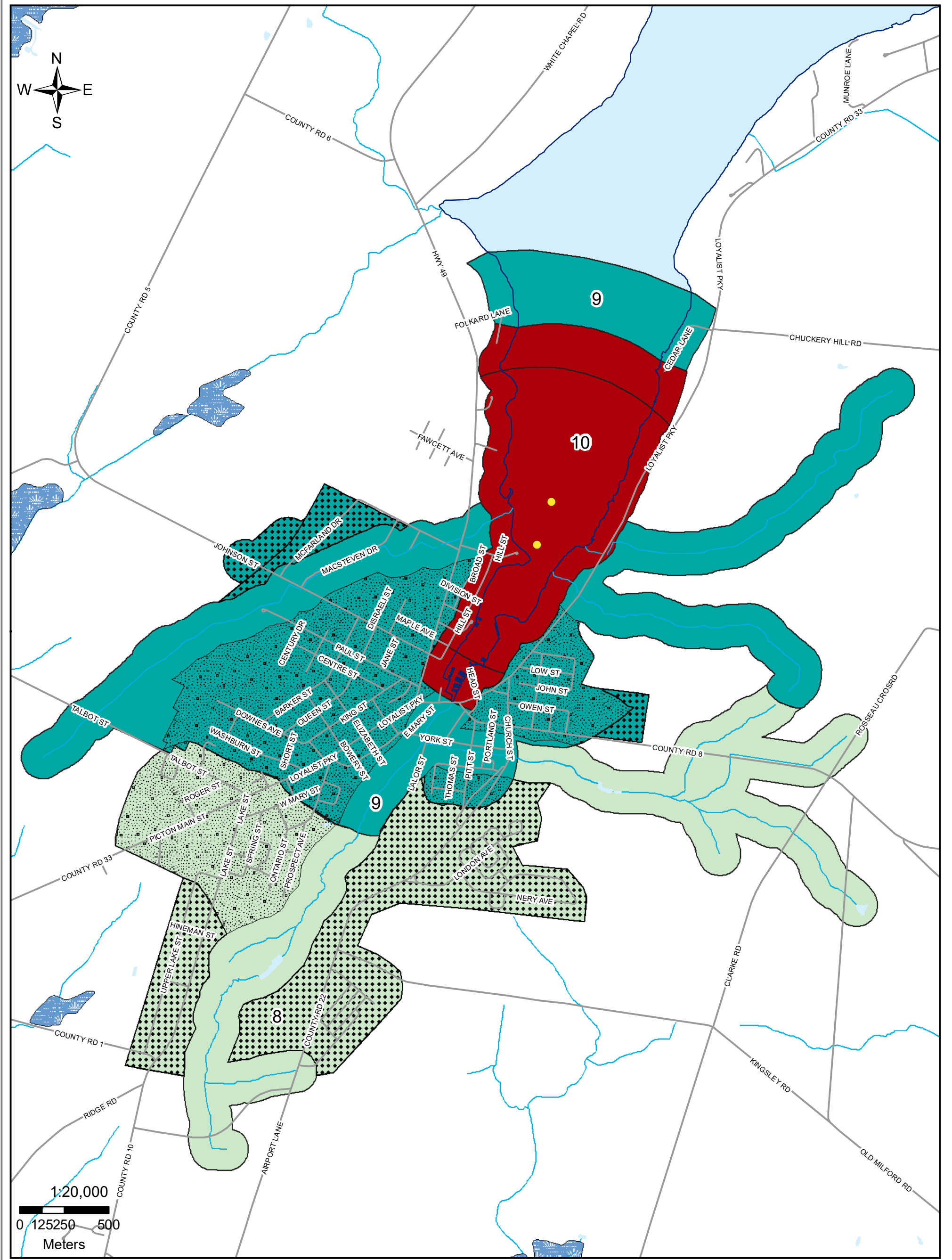

Legend

- Intakes
- Shoreline
- Storm Sewershed
- Transport Pathway
- Vulnerability=10
- Vulnerability=9
- Vulnerability=8

Map 6.17 Picton IPZ 1,2 & 3a Vulnerability



Moira River, Napanee Region and Prince Edward Region Watersheds.
 RR # 2, 2061 Old Highway # 2, Belleville, Ontario, K8N 4Z2.
 www.quinteconservation.ca, 613-968-3434

Produced by Quinte Conservation under license with the
 Ontario Ministry of Natural Resources. Copyright Quinte Conservation and
 the King's Printer for Ontario, 2023. Data is projected in NAD 83
 UTM Zone 18N.

Digital Mapping Sources:
 Base Map - Ontario Ministry of Natural Resources
 Inlake Location - Ministry of the Environment

This map is for illustrative purposes only. QC makes no warranty and assumes no liability whatsoever regarding the truth, accuracy, currency, or completeness of this map or the associated data.

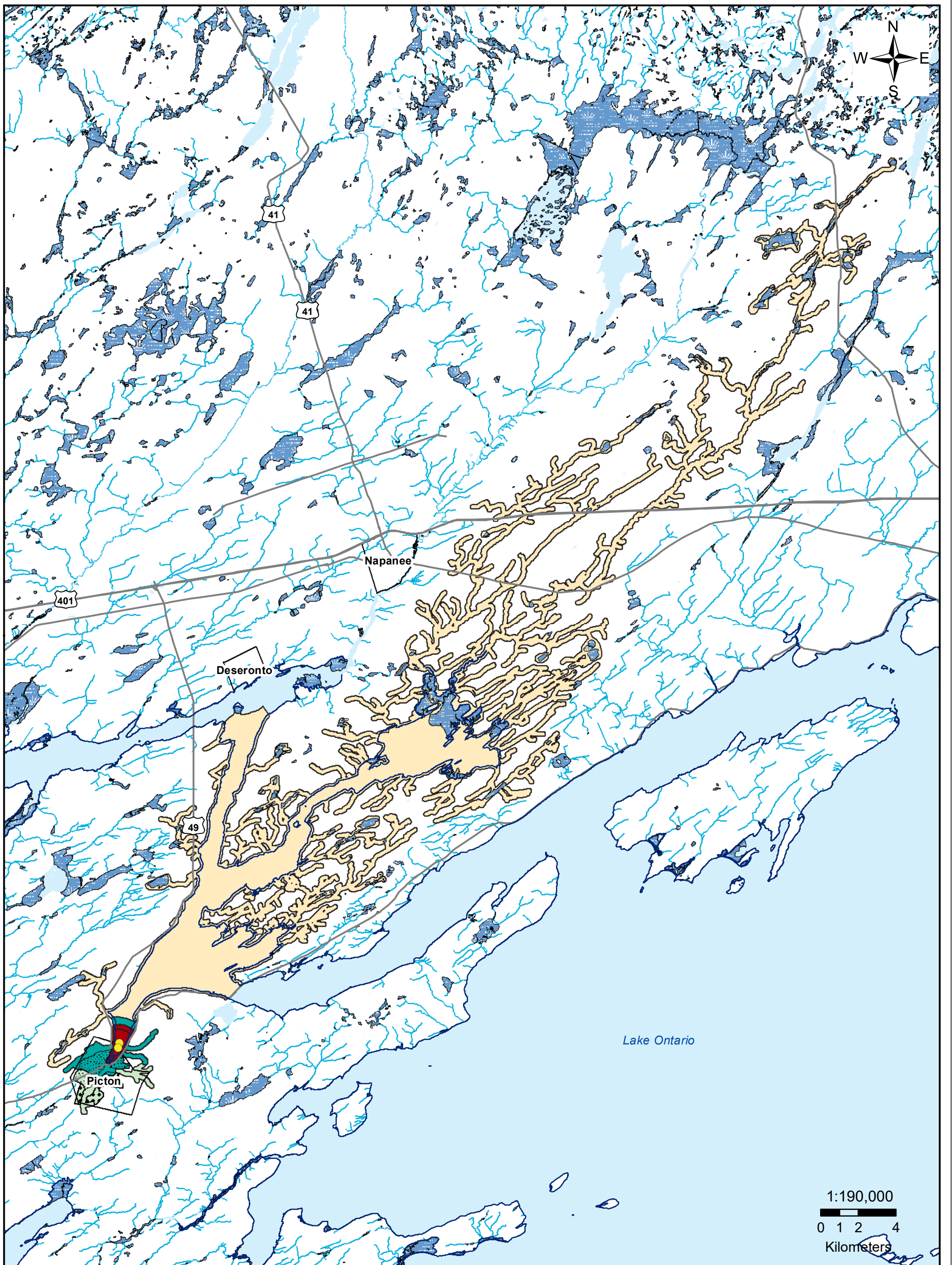

Legend

- Intakes
- Vulnerability=10
- Vulnerability=8
- Waterbody
- Shoreline
- Vulnerability=9
- Vulnerability=6
- Transport Pathway
- Highways
- Wetland
- Storm Sewershed

Map 6.18
Picton Intake Protection Zones Vulnerability



Moira River, Napanee Region and Prince Edward Region Watersheds.
 RR # 2, 2061 Old Highway # 2, Belleville, Ontario, K8N 4Z2.
 www.quinteconservation.ca, 613-968-3434

Produced by Quinte Conservation under license with the
 Ontario Ministry of Natural Resources. Copyright Quinte Conservation and
 the King's Printer for Ontario, 2023. Data is projected in NAD 83
 UTM Zone 18N.

Digital Mapping Sources:
 Base Map - Ontario Ministry of Natural Resources
 Intake Location - Ministry of the Environment

This map is for illustrative purposes only. QC makes no warranty and assumes no liability whatsoever regarding the truth,
 accuracy, currency or completeness of this map or the associated data.

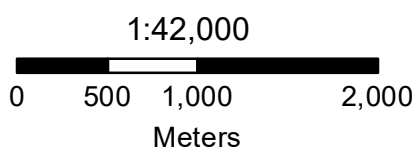
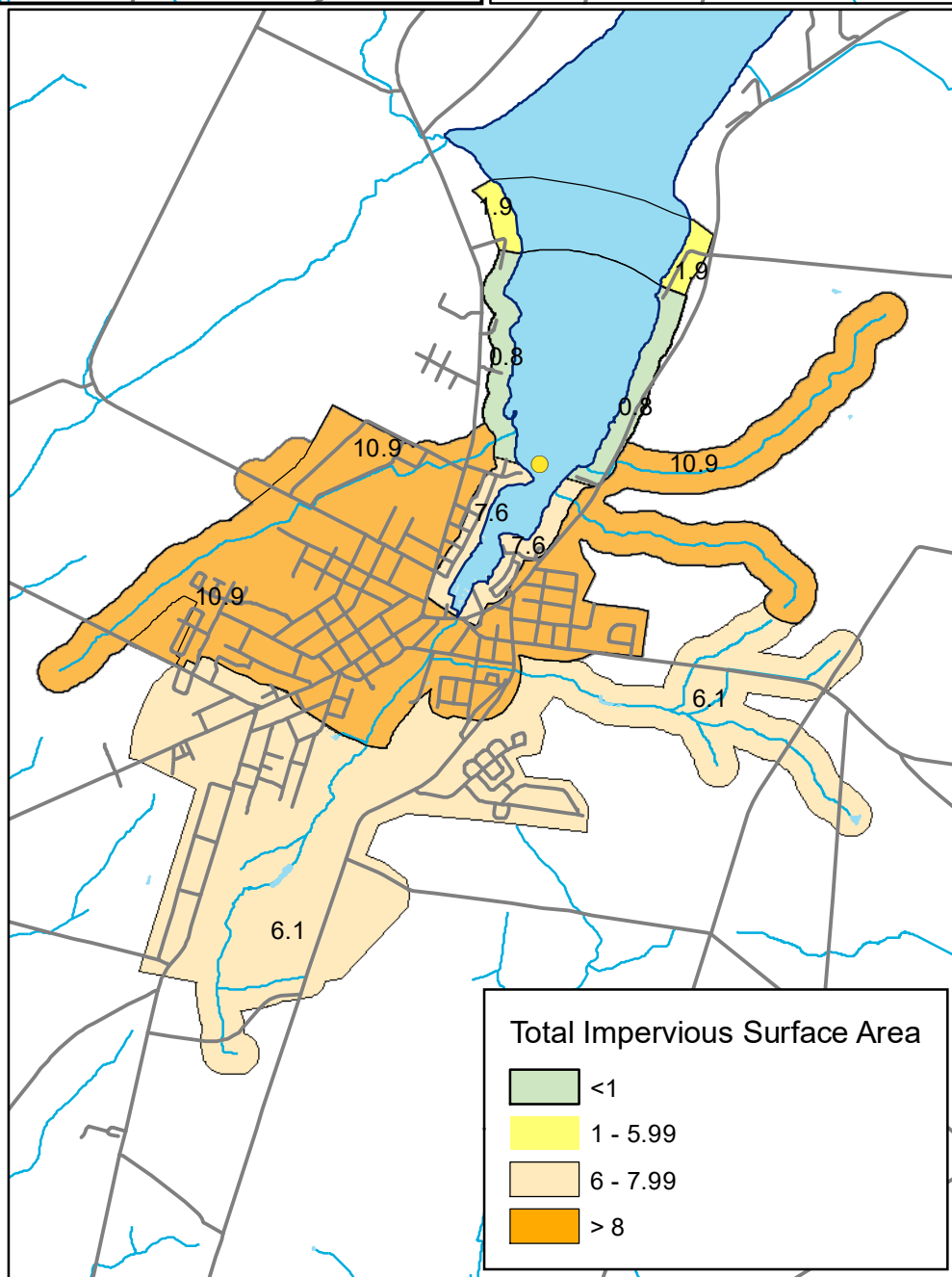
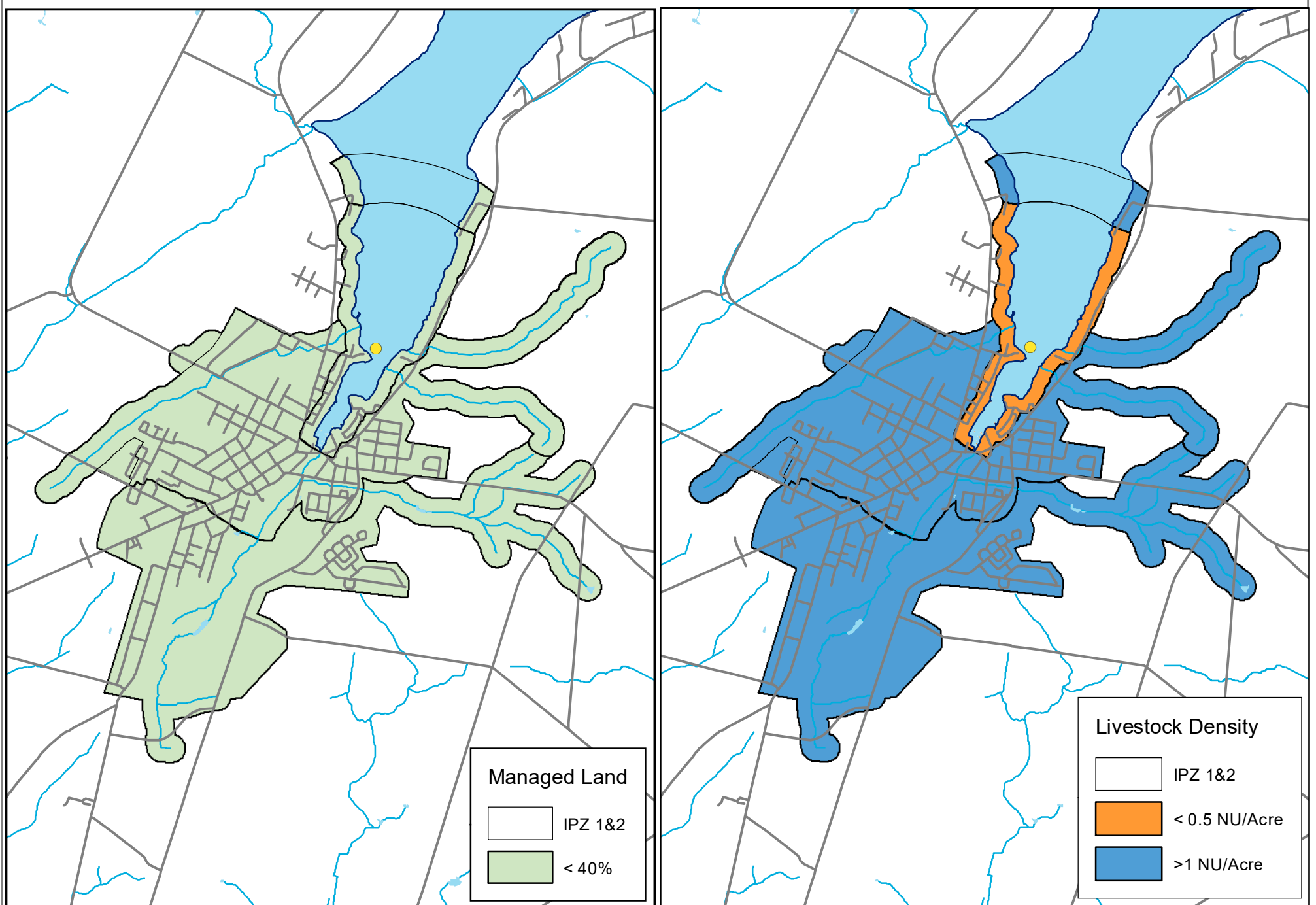

Legend

● Intakes — Shoreline — Water Courses

**Map 6.19 Picton Intake Protection Zone
Managed Land, Livestock Density & Impervious
Surface Area**



Moira River, Napanee Region and Prince Edward Region Watersheds.
RR # 2, 2061 Old Highway # 2, Belleville, Ontario, K8N 4Z2.
www.quinteconservation.ca, 613-968-3434

Produced by Quinte Conservation under license with the
Ontario Ministry of Natural Resources. Copyright Quinte Conservation and
the King's Printer for Ontario, 2023. Data is projected in NAD 83
UTM Zone 18N.

Digital Mapping Sources:
Base Map - Ontario Ministry of Natural Resources
Monitoring Wells - Municipality of Marmora & Lake

This map is for illustrative purposes only. QC makes no warranty and assumes no liability whatsoever regarding the truth,
accuracy, currency or completeness of this map or the associated data.

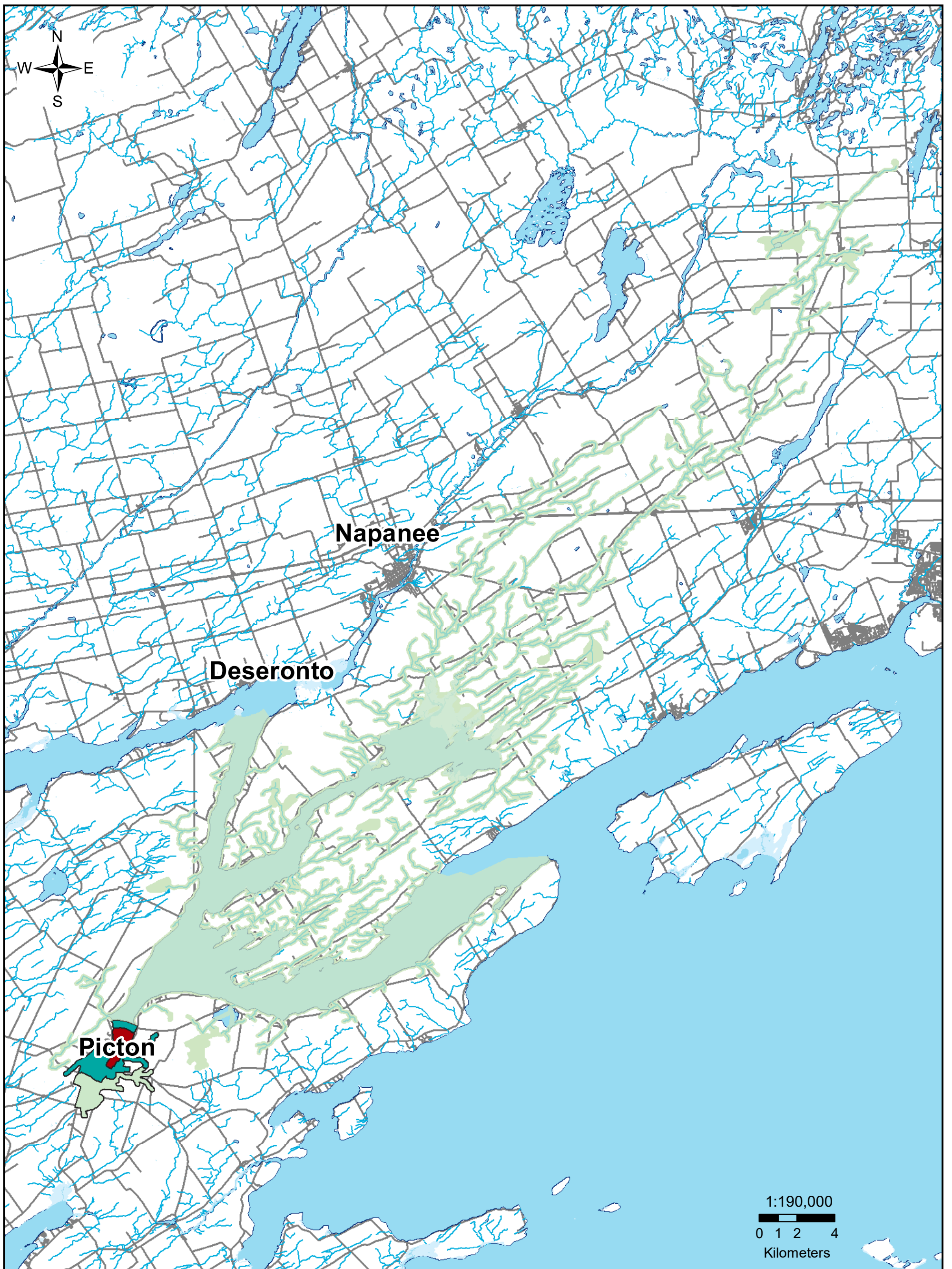

Legend

- Intakes
- Shoreline
- Highways
- IPZ 1
- IPZ 2
- IPZ 3a
- Managed Land < 40%

Map 6.20
Picton Intake Protection Zone 3b Managed Land



Moira River, Napanee Region and Prince Edward Region Watersheds.
 RR # 2, 2061 Old Highway # 2, Belleville, Ontario, K8N 4Z2.
 www.quinteconservation.ca, 613-968-3434
 Produced by Quinte Conservation under license with the
 Ontario Ministry of Natural Resources. Copyright Quinte Conservation and
 the King's Printer for Ontario, 2023. Data is projected in NAD 83
 UTM Zone 18N.
 Digital Mapping Sources:
 Base Map - Ontario Ministry of Natural Resources
 Intake Location - Ministry of the Environment
 This map is for illustrative purposes only. QC makes no warranty and assumes no liability whatsoever regarding the truth,
 accuracy, currency or completeness of this map or the associated data.

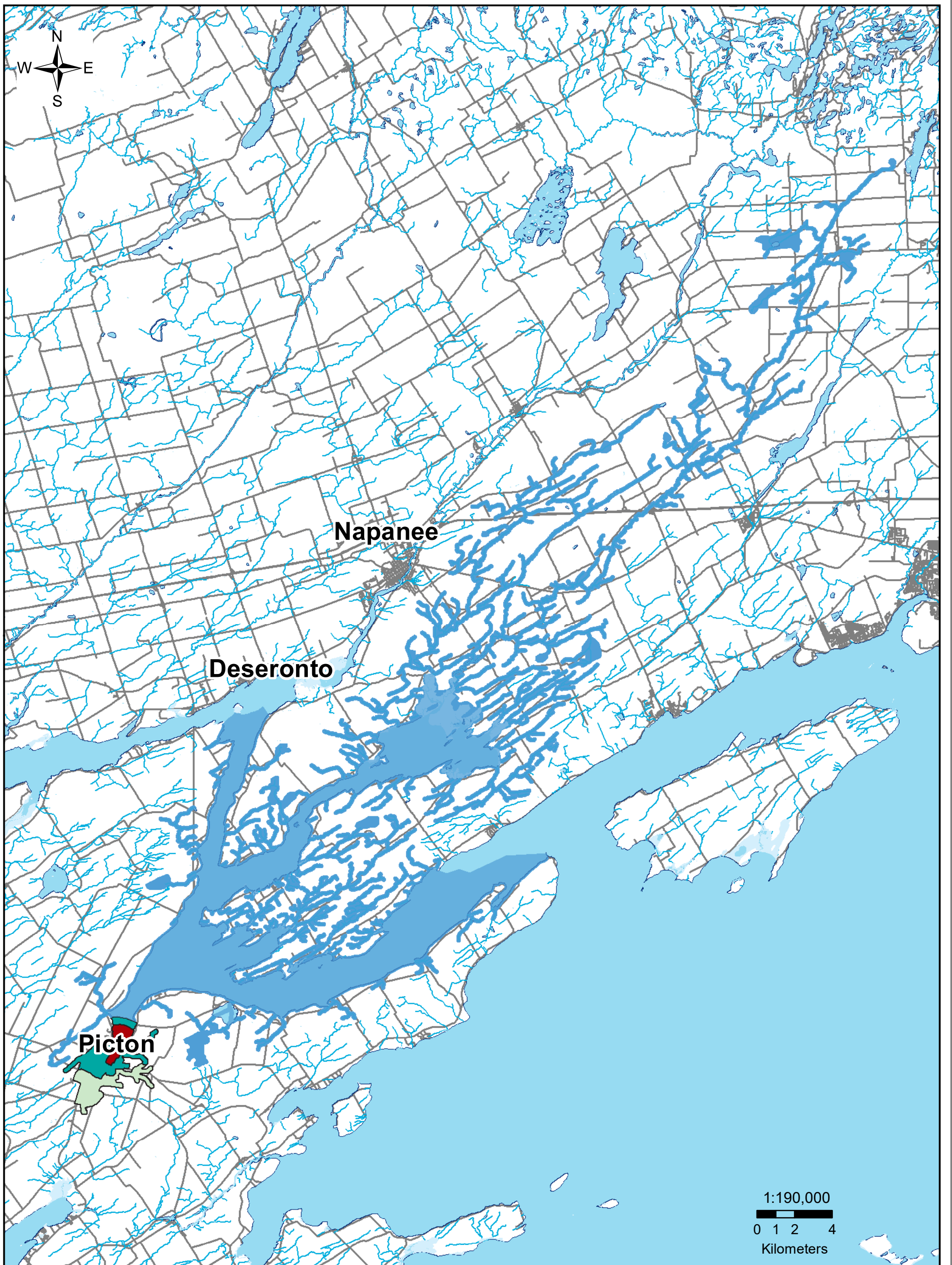

Legend

- Intakes
- Shoreline
- Highways
- IPZ 1
- IPZ 2
- IPZ 3a
- Livestock Density > 1 NU/Acre

Map 6.21
Picton Intake Protection Zone 3b Livestock Density



Moira River, Napanee Region and Prince Edward Region Watersheds.
 RR # 2, 2061 Old Highway # 2, Belleville, Ontario, K8N 4Z2.
 www.quinteconservation.ca, 613-968-3434

Produced by Quinte Conservation under license with the
 Ontario Ministry of Natural Resources. Copyright Quinte Conservation and
 the King's Printer for Ontario, 2023. Data is projected in NAD 83
 UTM Zone 18N.

Digital Mapping Sources:
 Base Map - Ontario Ministry of Natural Resources
 Intake Location - Ministry of the Environment

This map is for illustrative purposes only. QC makes no warranty and assumes no liability whatsoever regarding the truth,
 accuracy, currency or completeness of this map or the associated data.

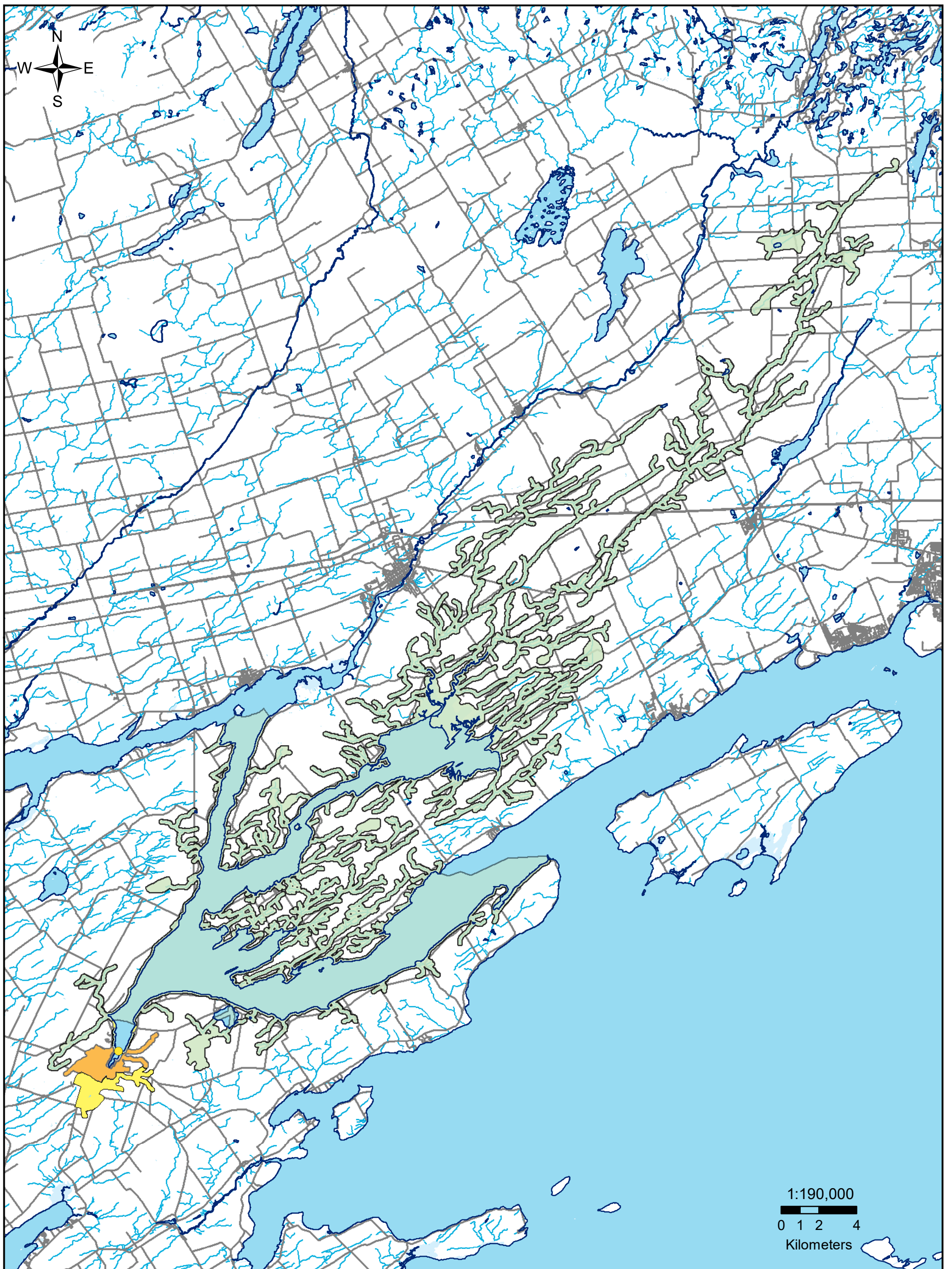

Legend

- Intakes
- Shoreline
- <1
- 1-8
- >8





Moira River, Napanee Region and Prince Edward Region Watersheds.
 RR #2, 2061 Old Highway #2, Belleville, Ontario, K8N 4Z2.
 www.quinteconservation.ca, 613-968-3434

Produced by Quinte Conservation under license with the Ontario Ministry of Natural Resources. Copyright Quinte Conservation and the King's Printer for Ontario, 2023. Data is projected in NAD 83 UTM Zone 18N.

Digital Mapping Sources:
 Base Map - Ontario Ministry of Natural Resources
 Intake Location - Ministry of the Environment

This map is for illustrative purposes only. QC makes no warranty and assumes no liability whatsoever regarding the truth, accuracy, currency or completeness of this map or the associated data.

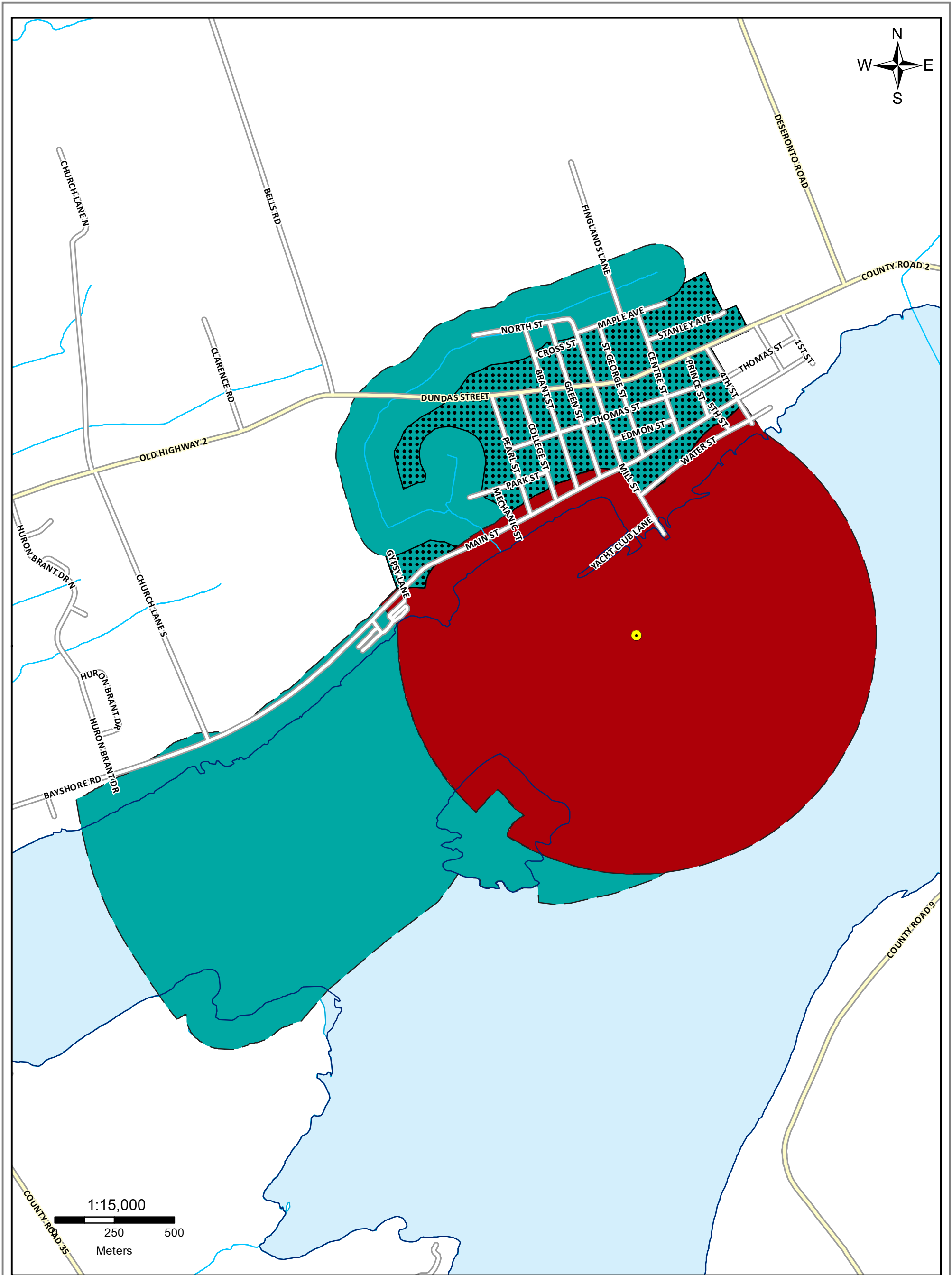
**Map 6.22 Picton Intake Protection Zone 3b
 Total Impervious Surface Area**

Quinte
CONSERVATION







Molok River, Napanee Region and Prince Edward Region Watersheds.
RR # 2, 2061 Old Highway # 2, Belleville, Ontario, K8N 4Z2.
www.quinteconservation.ca, 613-968-3434

Produced by Quinte Conservation under license with the
Ontario Ministry of Natural Resources. Copyright Quinte Conservation and
the King's Printer for Ontario, 2023. Data is projected in NAD 83
UTM Zone 18N.

Digital Mapping Sources:
Base Map - Ontario Ministry of Natural Resources
Intake Location - Ministry of the Environment

This map is for illustrative purposes only. QC makes no warranty and assumes no liability whatsoever regarding the truth,
accuracy, currency, or completeness of this map or the associated data.

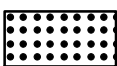
Legend

	Intake		Shoreline		IPZ 1
	Watercourses		Transport Pathway		IPZ 2

Map 6.23 Deseronto Intake Protection Zones 1&2

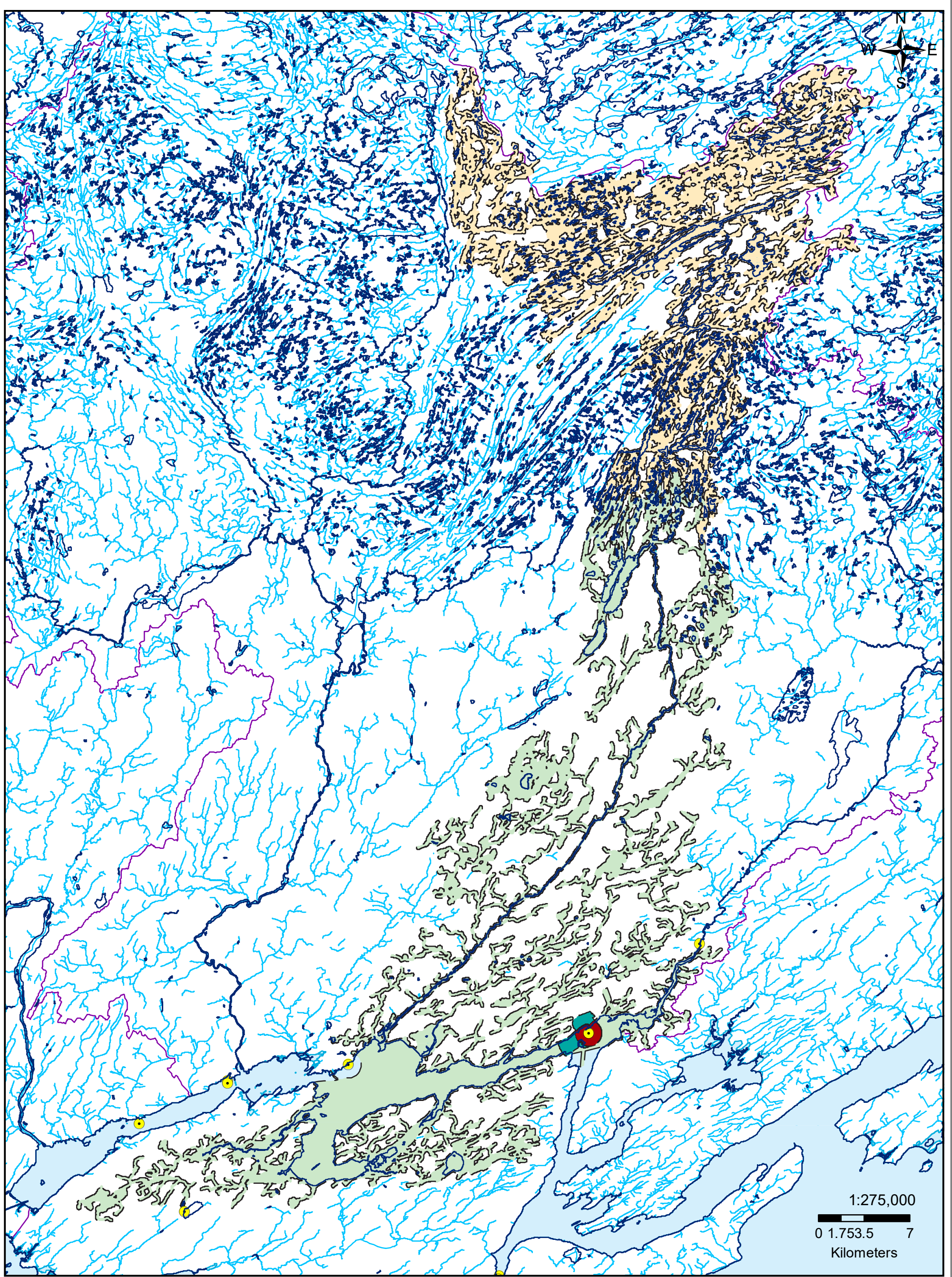

Quinte
CONSERVATION

Moira River, Napanee Region and Prince Edward Region Watersheds.
RR # 2, 2061 Old Highway # 2, Belleville, Ontario, K8N 4Z2.
www.quinteconservation.ca, 613-968-3434

Produced by Quinte Conservation under license with the
Ontario Ministry of Natural Resources. Copyright Quinte Conservation and
the King's Printer for Ontario, 2023. Data is projected in NAD 83
UTM Zone 18N.

Digital Mapping Sources:
Base Map - Ontario Ministry of Natural Resources
Intake Location - Ministry of the Environment

This map is for illustrative purposes only. QC makes no warranty, and assumes no liability whatsoever regarding the truth,
accuracy, currency or completeness of this map or the associated data.

Legend



Intake



Intake Protection Zone 1



Intake Protection Zone 3a



Shoreline



Intake Protection Zone 2



Intake Protection Zone 3b

Map 6.24 Deseronto Intake Protection Zones

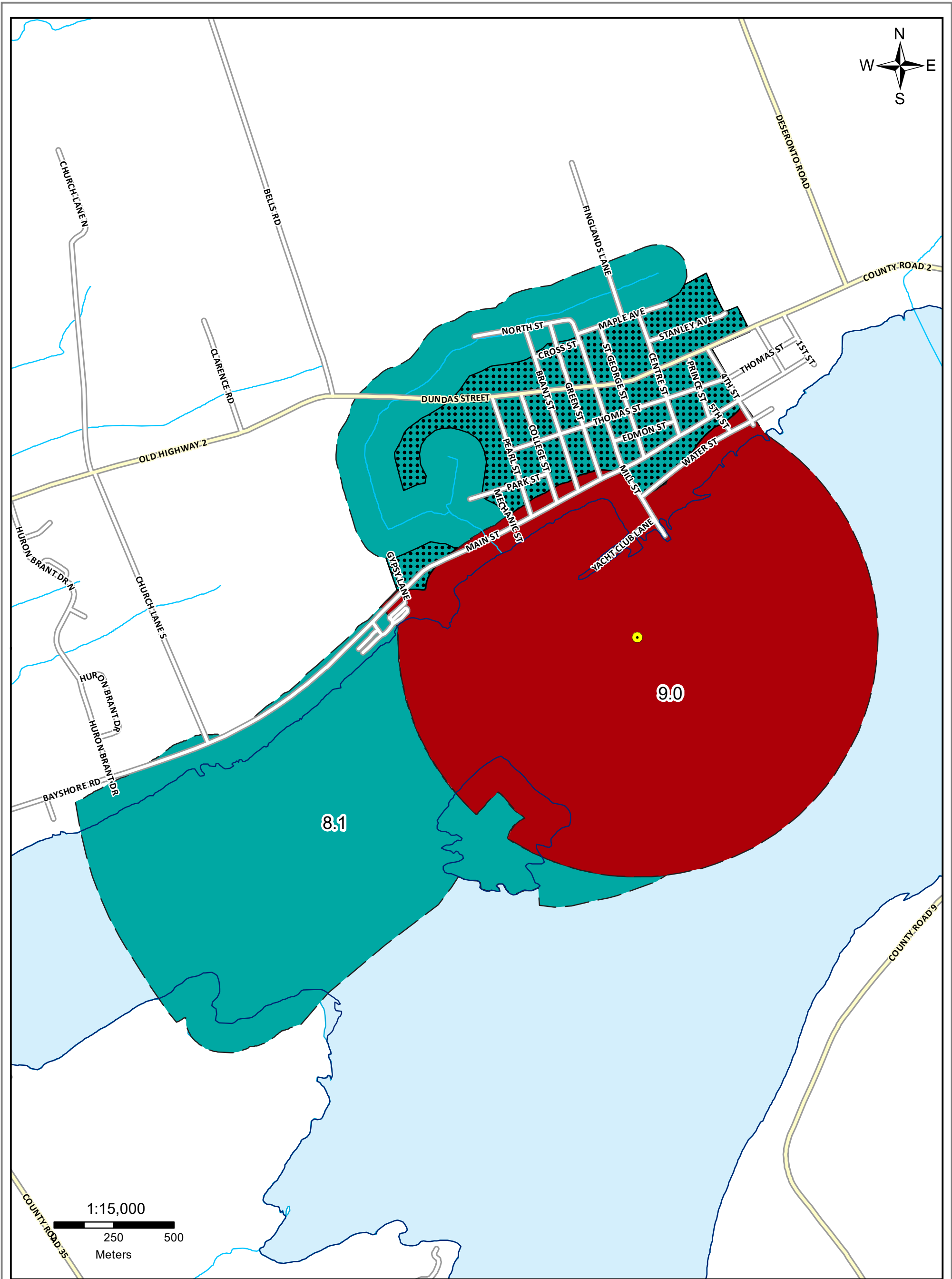

Quinte
CONSERVATION

Molok River, Napanee Region and Prince Edward Region Watersheds.
 RR # 2, 2061 Old Highway # 2, Belleville, Ontario, K8N 4Z2.
 www.quinticonservation.ca, 613-968-3434

Produced by Quinte Conservation under license with the
 Ontario Ministry of Natural Resources. Copyright Quinte Conservation and
 the King's Printer for Ontario, 2023. Data is projected in NAD 83
 UTM Zone 18N.

Digital Mapping Sources:
 Base Map - Ontario Ministry of Natural Resources
 Intake Location - Ministry of the Environment

This map is for illustrative purposes only. QC makes no warranty and assumes no liability whatsoever regarding the truth,
 accuracy, currency, or completeness of this map or the associated data.

Map 6.25 Deseronto IPZ 1&2 Vulnerability

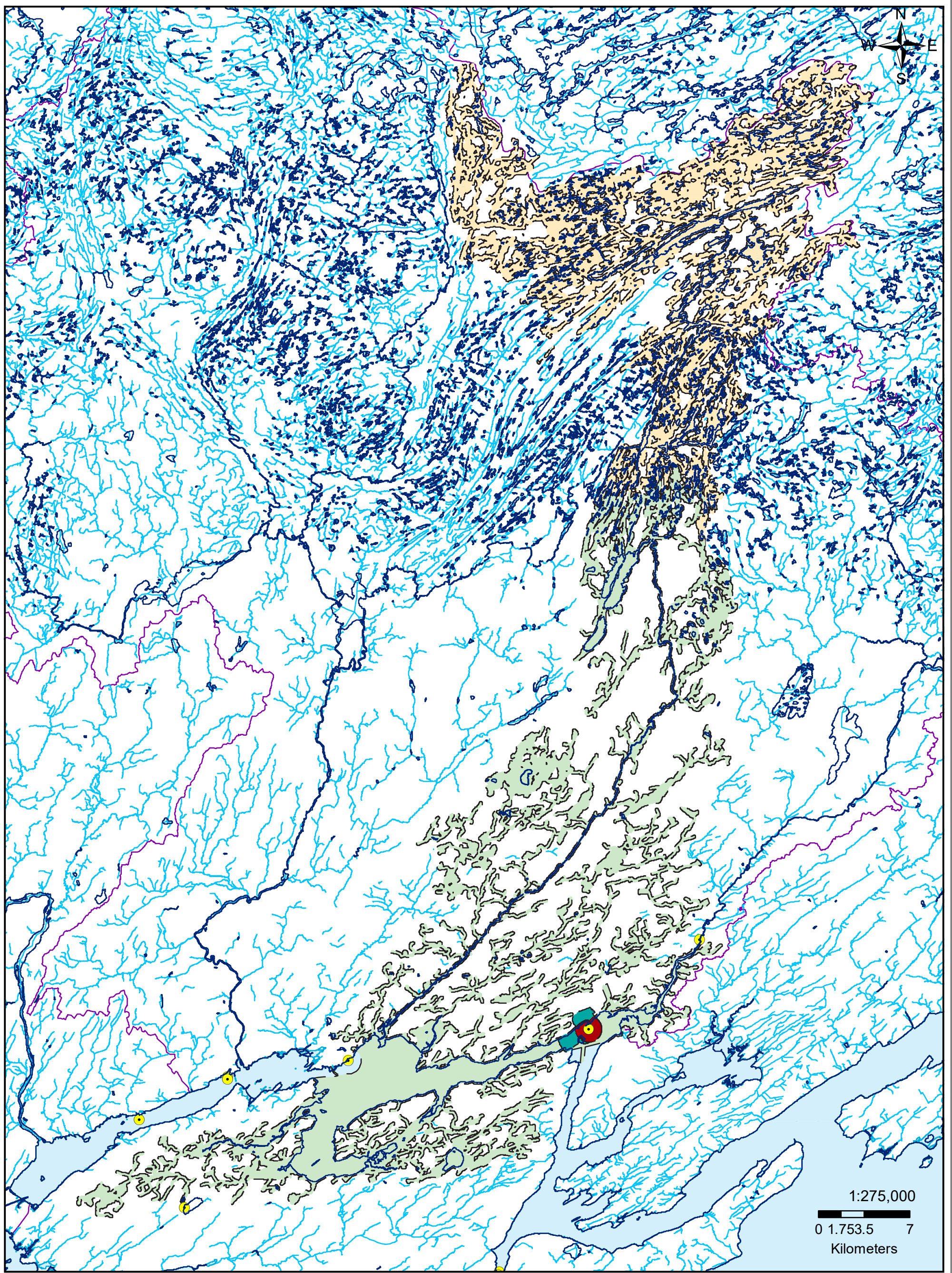

Legend

- Intake
- Shoreline
- Vulnerability = 9.0
- Vulnerability = 8.1
- Vulnerability = 7.2
- Vulnerability = 2.7

Map 6.26

Deseronto Intake Protection Zone Vulnerability



Moira River, Napanee Region and Prince Edward Region Watersheds.
 RR # 2, 2061 Old Highway # 2, Belleville, Ontario, K8N 4Z2.
 www.quinteconservation.ca, 613-968-3434

Produced by Quinte Conservation under license with the
 Ontario Ministry of Natural Resources. Copyright Quinte Conservation and
 the King's Printer for Ontario, 2023. Data is projected in NAD 83
 UTM Zone 18N.

Digital Mapping Sources:
 Base Map - Ontario Ministry of Natural Resources
 Intake Location - Ministry of the Environment

This map is for illustrative purposes only. QC makes no warranty and assumes no liability whatsoever regarding the truth,
 accuracy, currency or completeness of this map or the associated data.

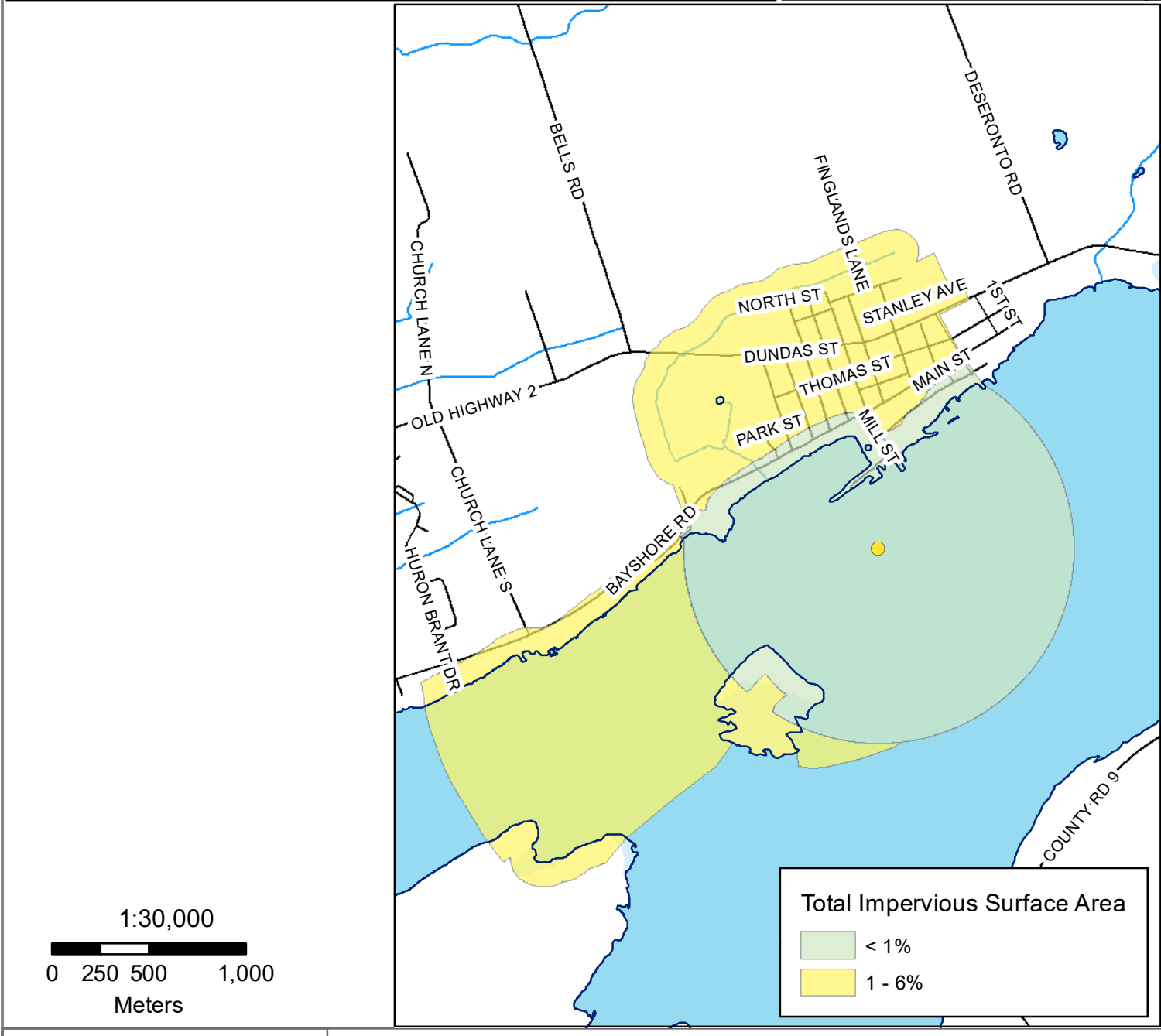
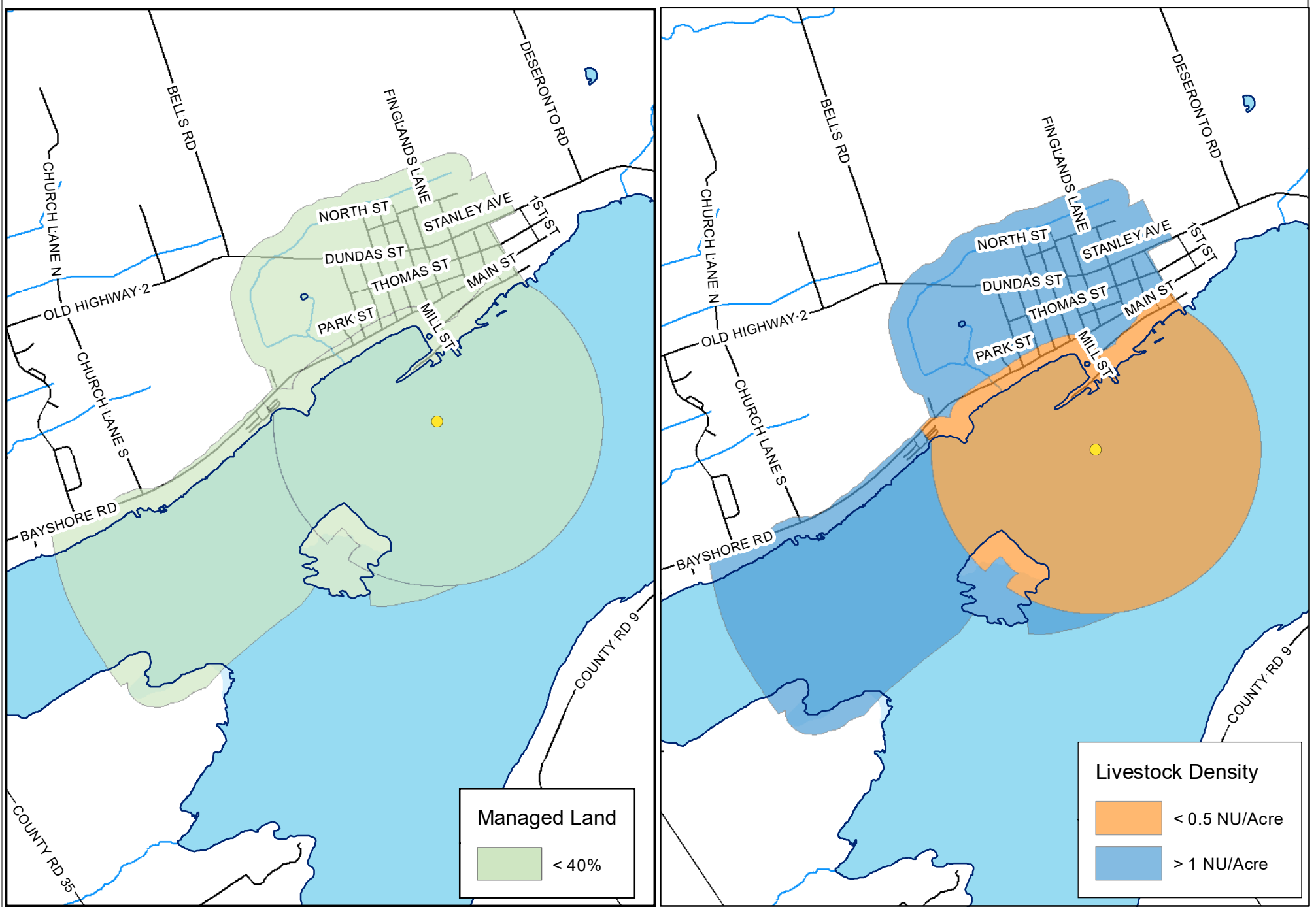

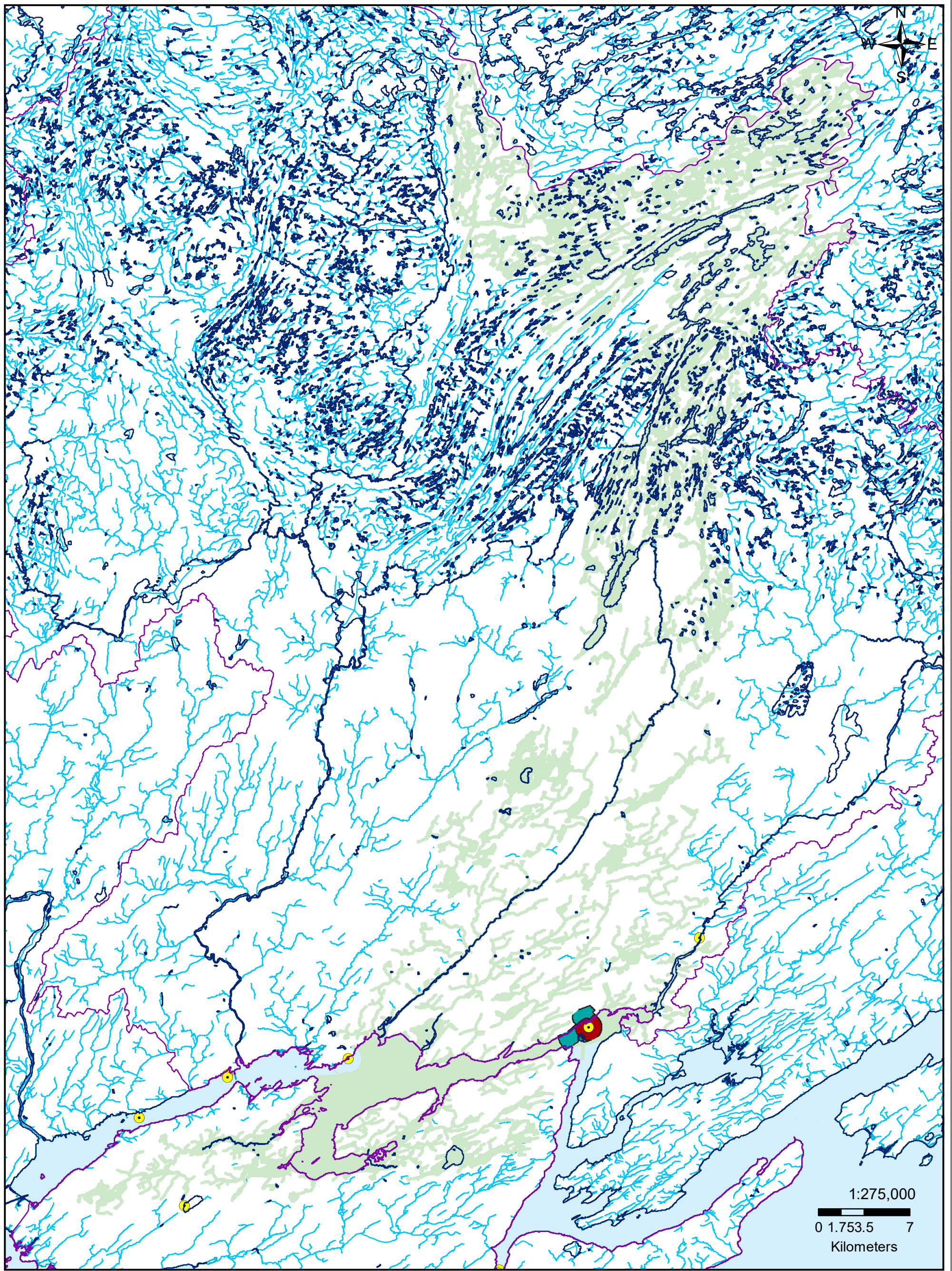

Legend

- Intake
- Intake Protection Zone 1
- Managed Lands < 40%
- Shoreline
- Intake Protection Zone 2



Moira River, Napanee Region and Prince Edward Region Watersheds.
RR # 2, 2061 Old Highway # 2, Belleville, Ontario, K8N 4Z2.
www.quinteconservation.ca, 613-968-3434

Produced by Quinte Conservation under license with the
Ontario Ministry of Natural Resources. Copyright Quinte Conservation and
the King's Printer for Ontario, 2023. Data is projected in NAD 83
UTM Zone 18N.

Digital Mapping Sources:
Base Map - Ontario Ministry of Natural Resources
Intake Location - Ministry of the Environment

Map 6.28 Deseronto IPZ 3a & b Managed Land

This map is for illustrative purposes only. QC makes no warranty and assumes no liability whatsoever regarding the truth, accuracy, currency, or completeness of this map or the associated data.

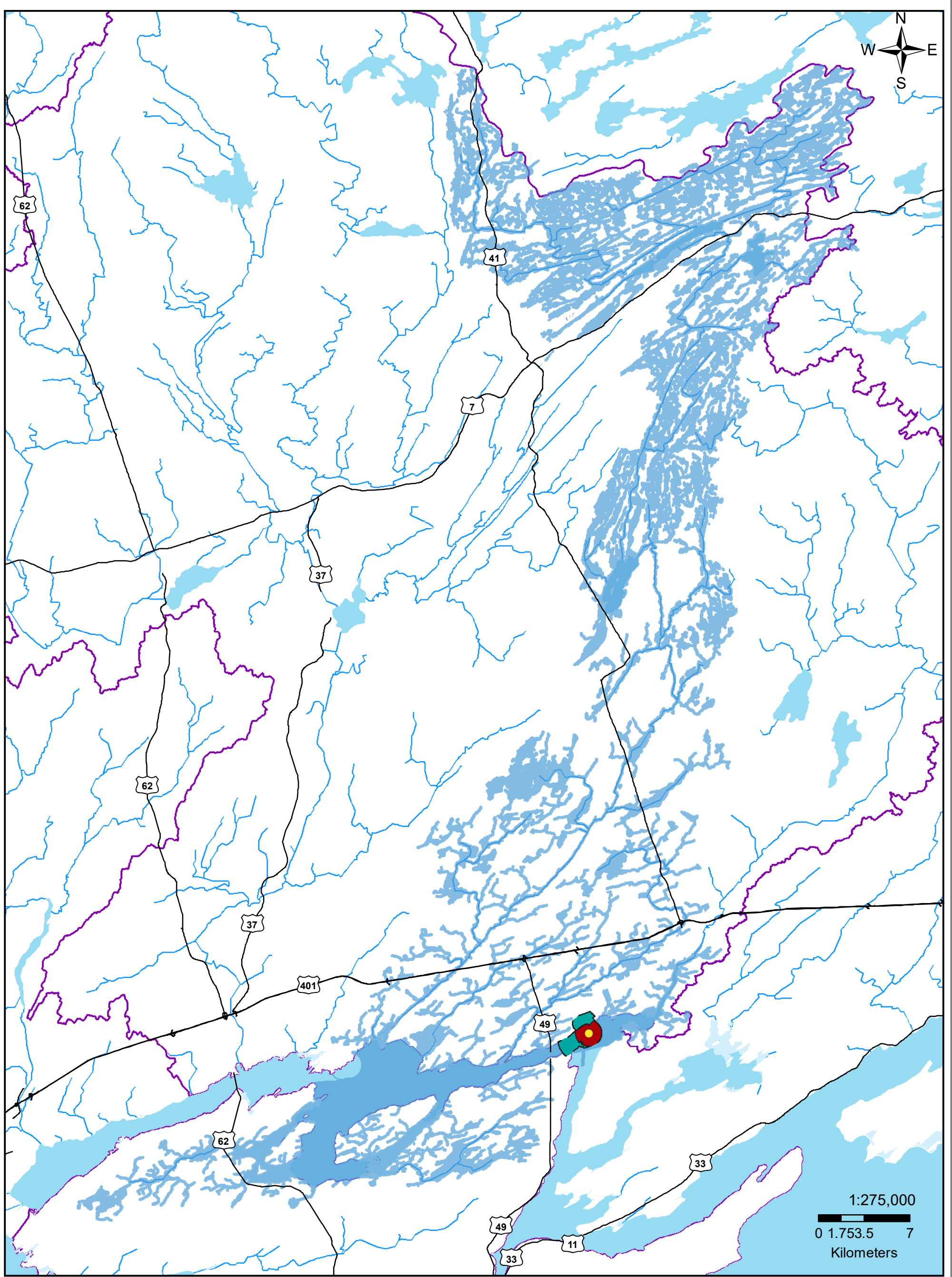

Legend

- Intakes
- Intake Protection Zone 1
- Livestock Density >1 NU/Acre
- Highways
- Intake Protection Zone 2

Map 6.29
Deseronto IPZ 3a & b Livestock Density



Moira River, Napanee Region and Prince Edward Region Watersheds.
 RR # 2, 2061 Old Highway # 2, Belleville, Ontario, K8N 4Z2.
 www.quinteconservation.ca, 613-968-3434
 Produced by Quinte Conservation under license with the
 Ontario Ministry of Natural Resources. Copyright Quinte Conservation and
 the King's Printer for Ontario, 2023. Data is projected in NAD 83
 UTM Zone 18N.
 Digital Mapping Sources:
 Base Map - Ontario Ministry of Natural Resources
 Intake Location - Ministry of the Environment
 This map is for illustrative purposes only. QC makes no warranty and assumes no liability whatsoever regarding the truth,
 accuracy, currency or completeness of this map or the associated data.

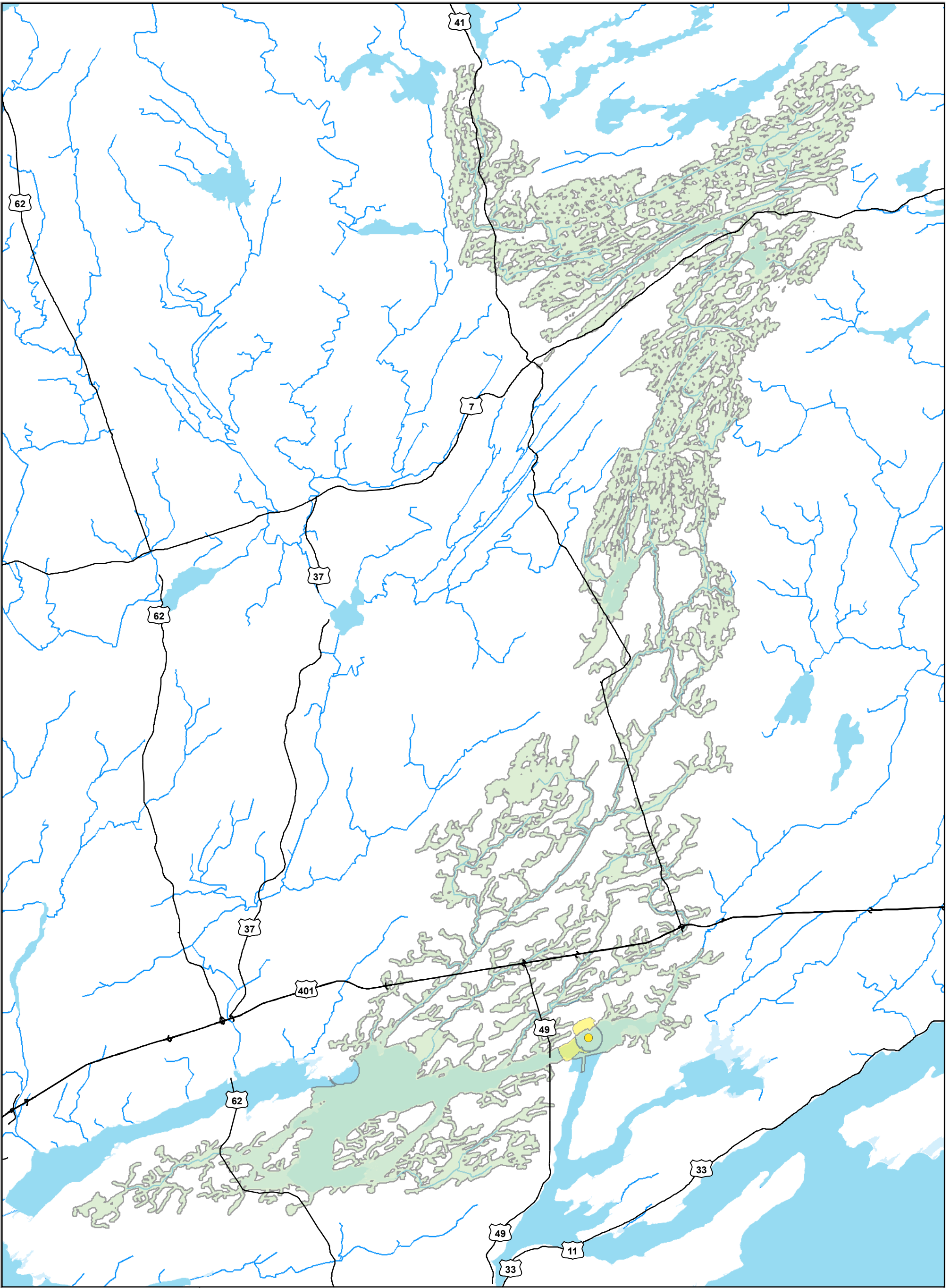



Quinte
CONSERVATION

Legend

- Intakes
 - Highways
- Total Impervious Surface Area**
- < 1%
 - 1 - 6%

Map 6.30 Deseronto Intake Protection Zone 3 a & b Total Impervious Surface Area

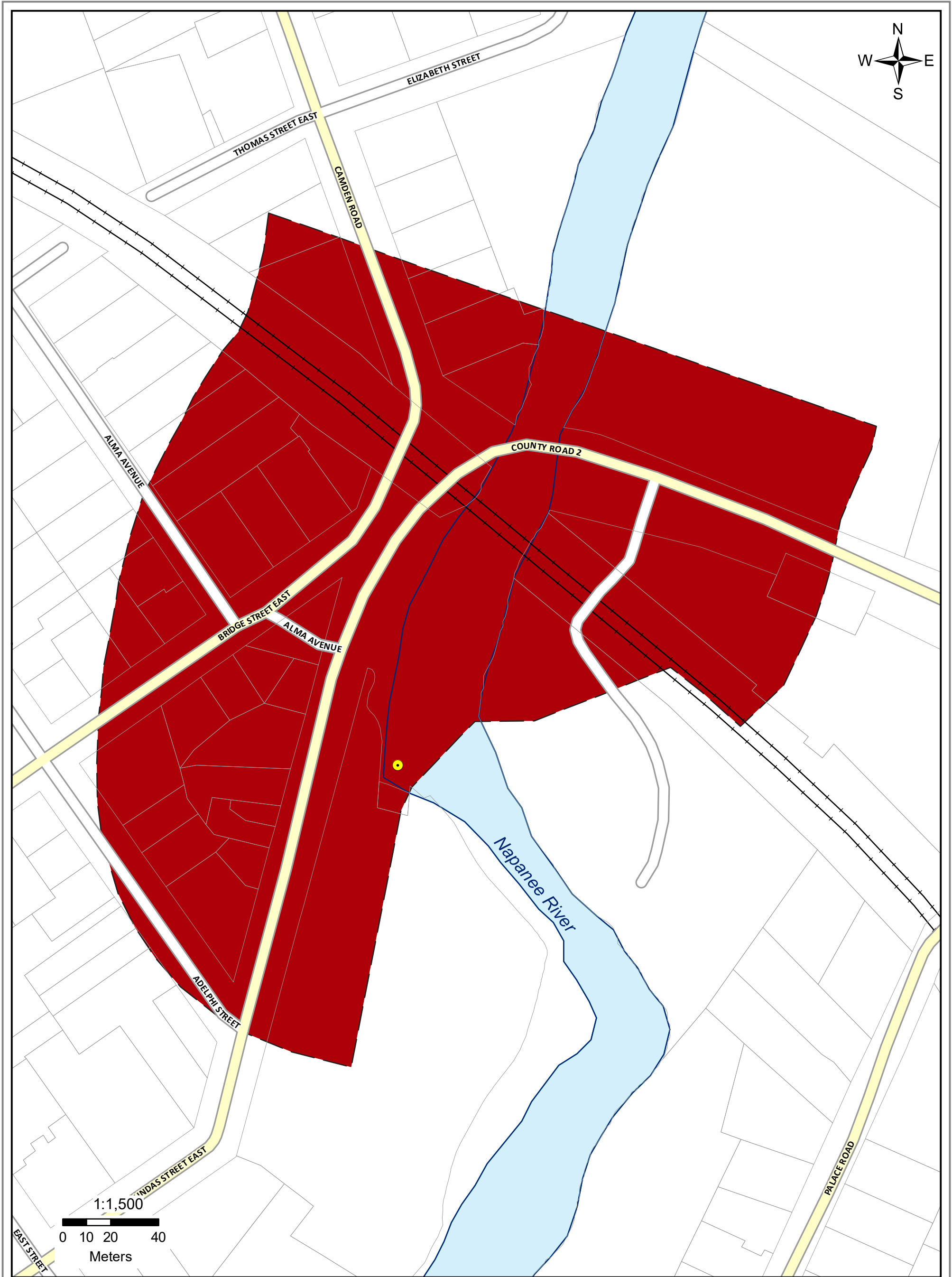
Moira River, Napanee Region and Prince Edward Region Watersheds.
RR # 2, 2061 Old Highway # 2, Belleville, Ontario, K8N 4Z2.
www.quinteconservation.ca, 613-968-3434
Produced by Quinte Conservation under license with the
Ontario Ministry of Natural Resources. Copyright Quinte Conservation and
the King's Printer for Ontario, 2023. Data is projected in NAD 83
UTM Zone 18N.
Digital Mapping Sources:
Base Map - Ontario Ministry of Natural Resources
Monitoring Wells - Municipality of Marmora & Lake
This map is for illustrative purposes only. QC makes no warranty and assumes no liability whatsoever regarding the truth,
accuracy, currency or completeness of this map or the associated data.

Quinte
CONSERVATION

Moira River, Napanee Region and Prince Edward Region Watersheds.
 RR #2, 2081 Old Highway #2, Belleville, Ontario, K8N 4Z2.
 www.quinteconservation.ca, 613-968-3434

Produced by Quinte Conservation under license with the
 Ontario Ministry of Natural Resources. Copyright Quinte Conservation and
 the King's Printer for Ontario, 2023. Data is projected in NAD 83
 UTM Zone 18N.



Digital Mapping Sources:
 Base Map - Ontario Ministry of Natural Resources
 Intake Location - Ministry of the Environment

This map is for illustrative purposes only. QC makes no warranty and assumes no liability whatsoever regarding the truth, accuracy, currency or completeness of this map or the associated data.

Legend

- Intake
- Shoreline
- Railway
- IPZ 1

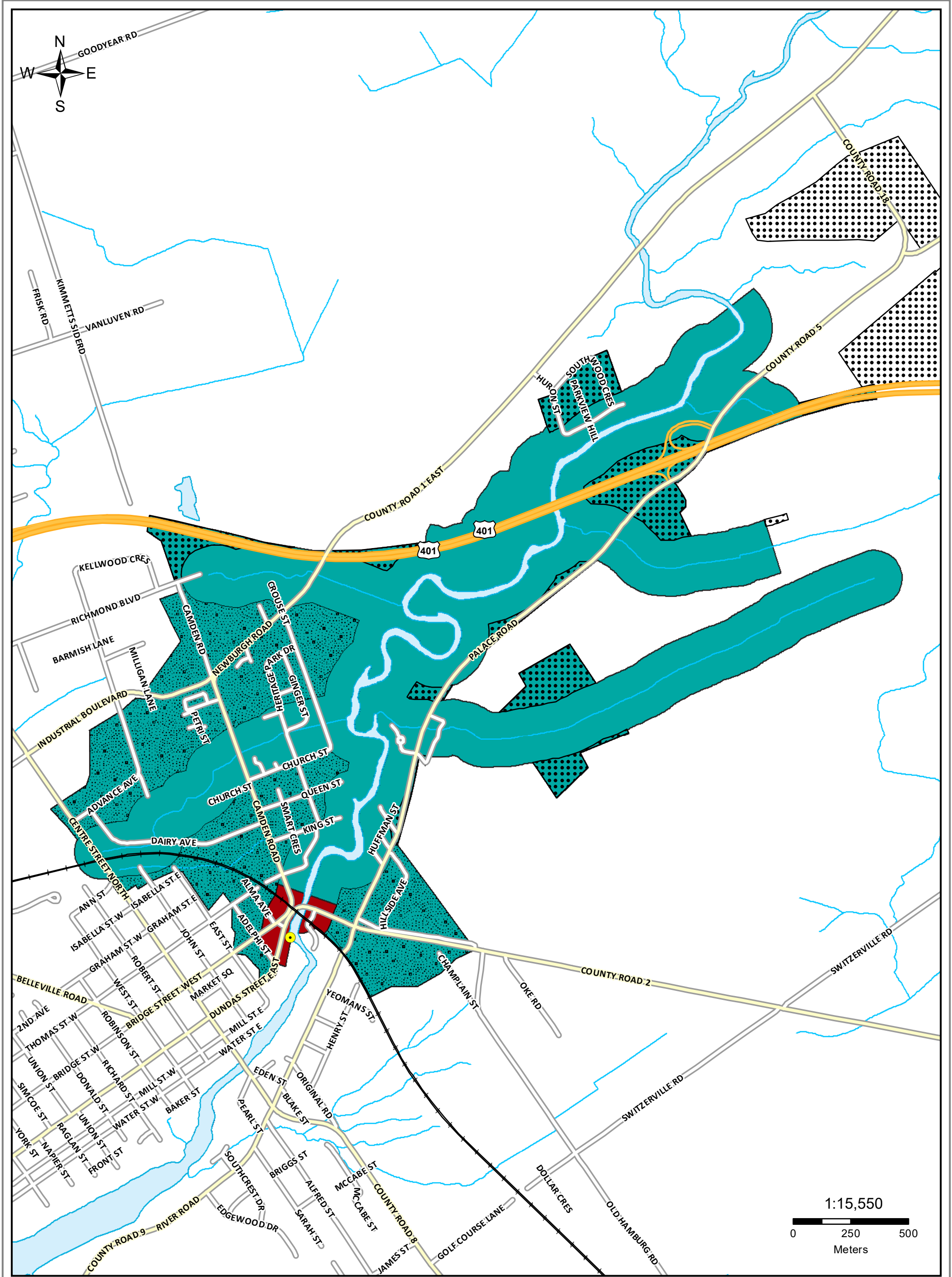
Map 6.31 Napanee Intake Protection Zone One

**Quinte
CONSERVATION**







Moira River, Napanee Region and Prince Edward Region Watersheds.
RR #2, 2061 Old Highway #2, Belleville, Ontario, K8N 4Z2.
www.quinteconservation.ca, 613-968-3434

Produced by Quinte Conservation under license with the
Ontario Ministry of Natural Resources. Copyright Quinte Conservation and
the King's Printer for Ontario, 2023. Data is projected in NAD 83
UTM Zone 18N.

Digital Mapping Sources:
Base Map - Ontario Ministry of Natural Resources
Intake Location - Ministry of the Environment

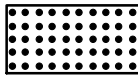
This map is for illustrative purposes only. QC makes no warranty and assumes no liability whatsoever regarding the truth,
accuracy, currency or completeness of this map or the associated data.

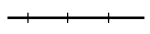
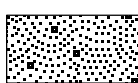
Legend

	Intake		Watercourses		Transport Pathway		IPZ 1
	Shoreline		Railway		Sewershed		IPZ 2

Map 6.32 Napanee Intake Protection Zones 1 & 2

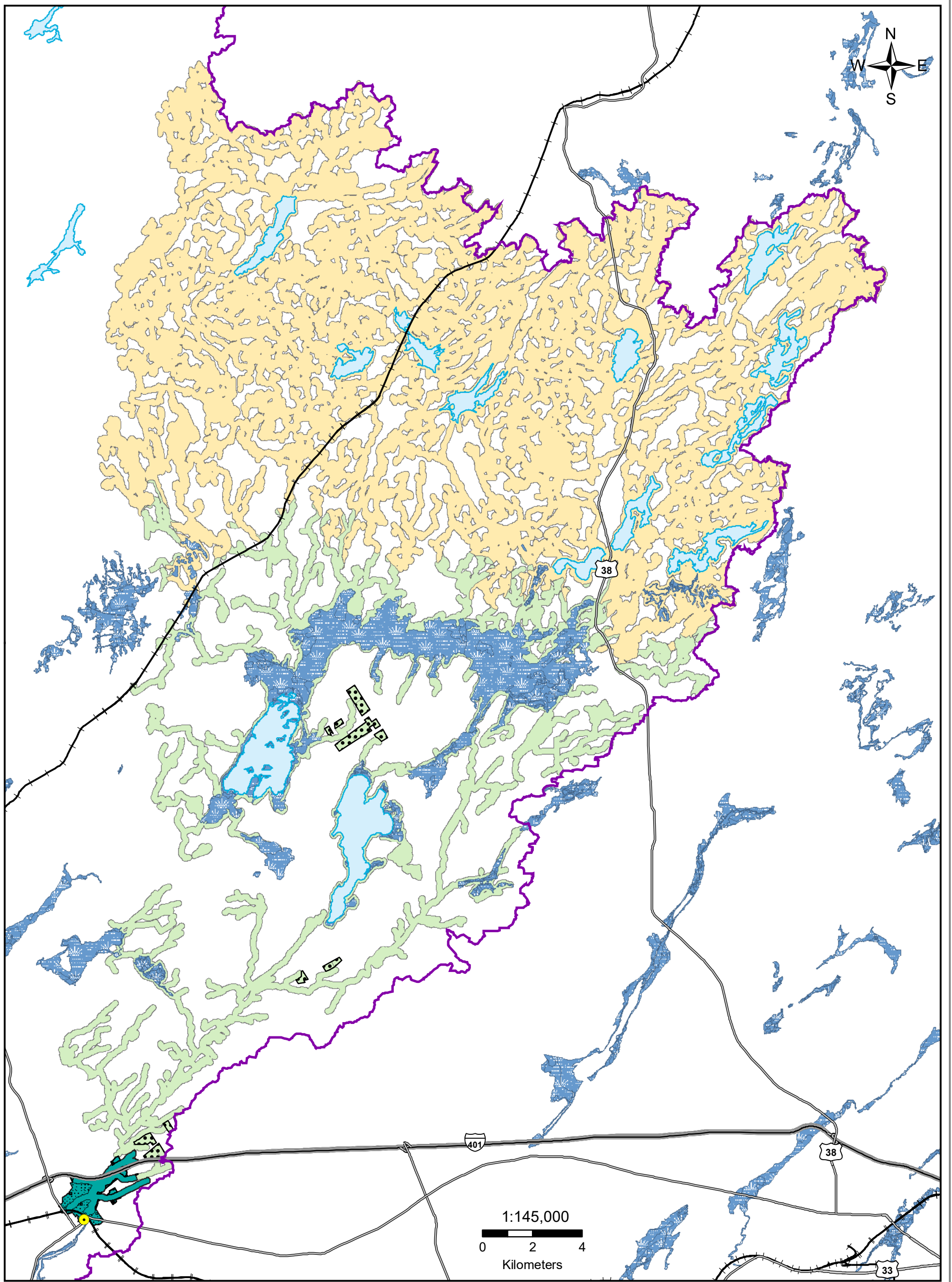









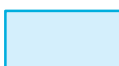

Moira River, Napanee Region and Prince Edward Region Watersheds.
 RR # 2, 2061 Old Highway # 2, Belleville, Ontario, K8N 4Z2.
 www.quinteconservation.ca, 613-968-3434

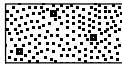
Produced by Quinte Conservation March 27, 2010 under license with the
 Ontario Ministry of Natural Resources. Copyright Quinte Conservation and
 the Queen's Printer for Ontario, 2010. Data is projected in NAD 83
 UTM Zone 18N.

Digital Mapping Sources:
 Base Map - Ontario Ministry of Natural Resources
 Intake Location - Ministry of the Environment

Legend

- | | | | | | | | |
|---|-------------|--|-------------------|---|--------|---|---------------|
|  | Intake |  | Transport Pathway |  | IPZ 2 |  | Lakes |
|  | Highways |  | Sewershed |  | IPZ-3a |  | Wetland |
|  | Highway 401 |  | IPZ 1 |  | IPZ-3b |  | Quinte Region |

Map 6.33 Napanee Intake Protection Zones

This map is for illustrative purposes only. QC makes no warranty and assumes no liability whatsoever regarding the truth, accuracy, currency or completeness of this map or the associated data.

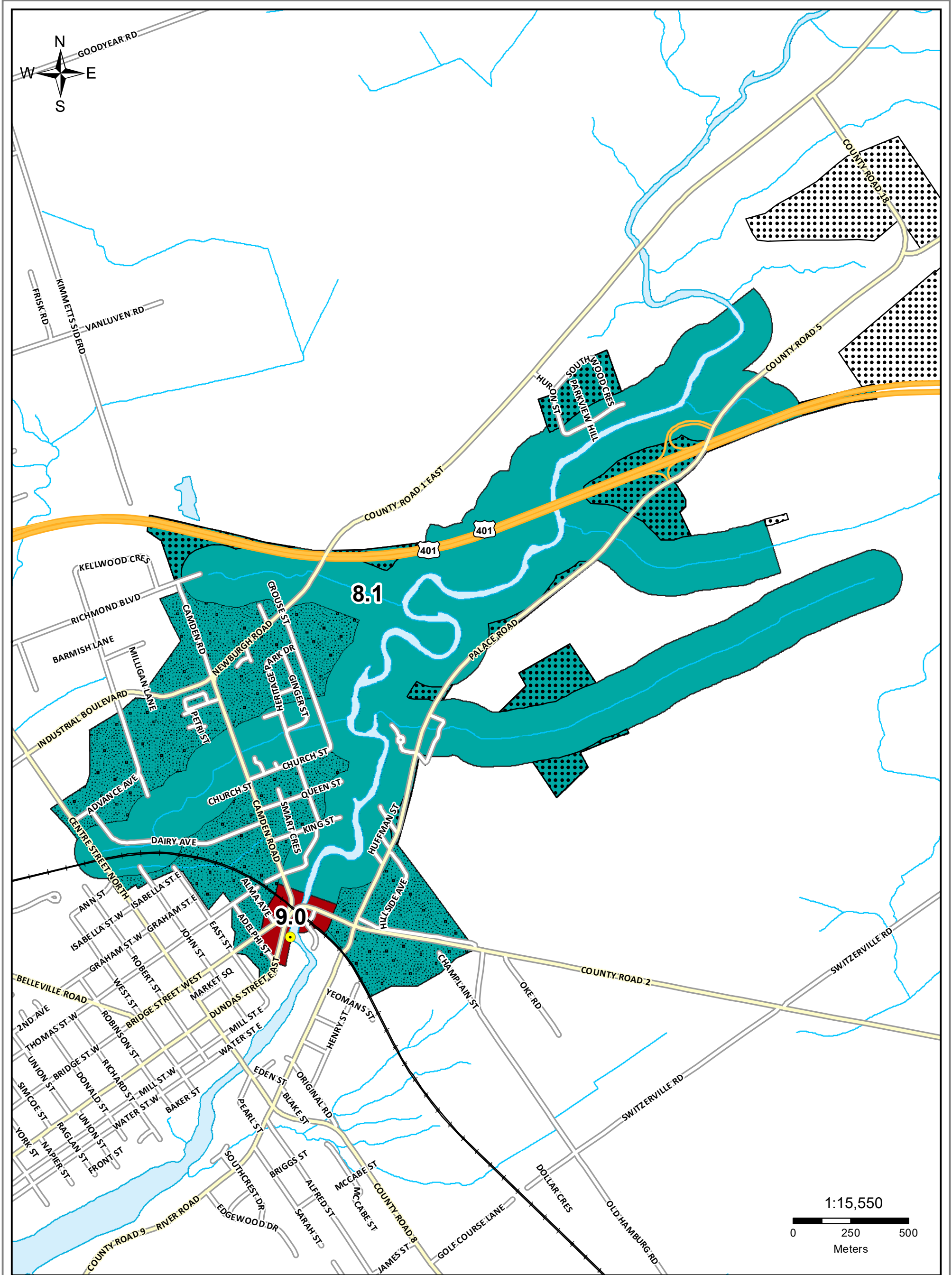

Quinte CONSERVATION







Moira River, Napanee Region and Prince Edward Region Watersheds.
 RR #2, 2061 Old Highway #2, Belleville, Ontario, K8N 4Z2.
 www.quinteconservation.ca, 613-968-3434

Produced by Quinte Conservation under license with the
 Ontario Ministry of Natural Resources. Copyright Quinte Conservation and
 the King's Printer for Ontario, 2023. Data is projected in NAD 83
 UTM Zone 18N.

Digital Mapping Sources:
 Base Map - Ontario Ministry of Natural Resources
 Intake Location - Ministry of the Environment

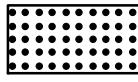
This map is for illustrative purposes only. QC makes no warranties and assumes no liability whatsoever regarding the truth,
 accuracy, currency, or completeness of this map or the associated data.

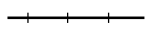
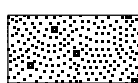





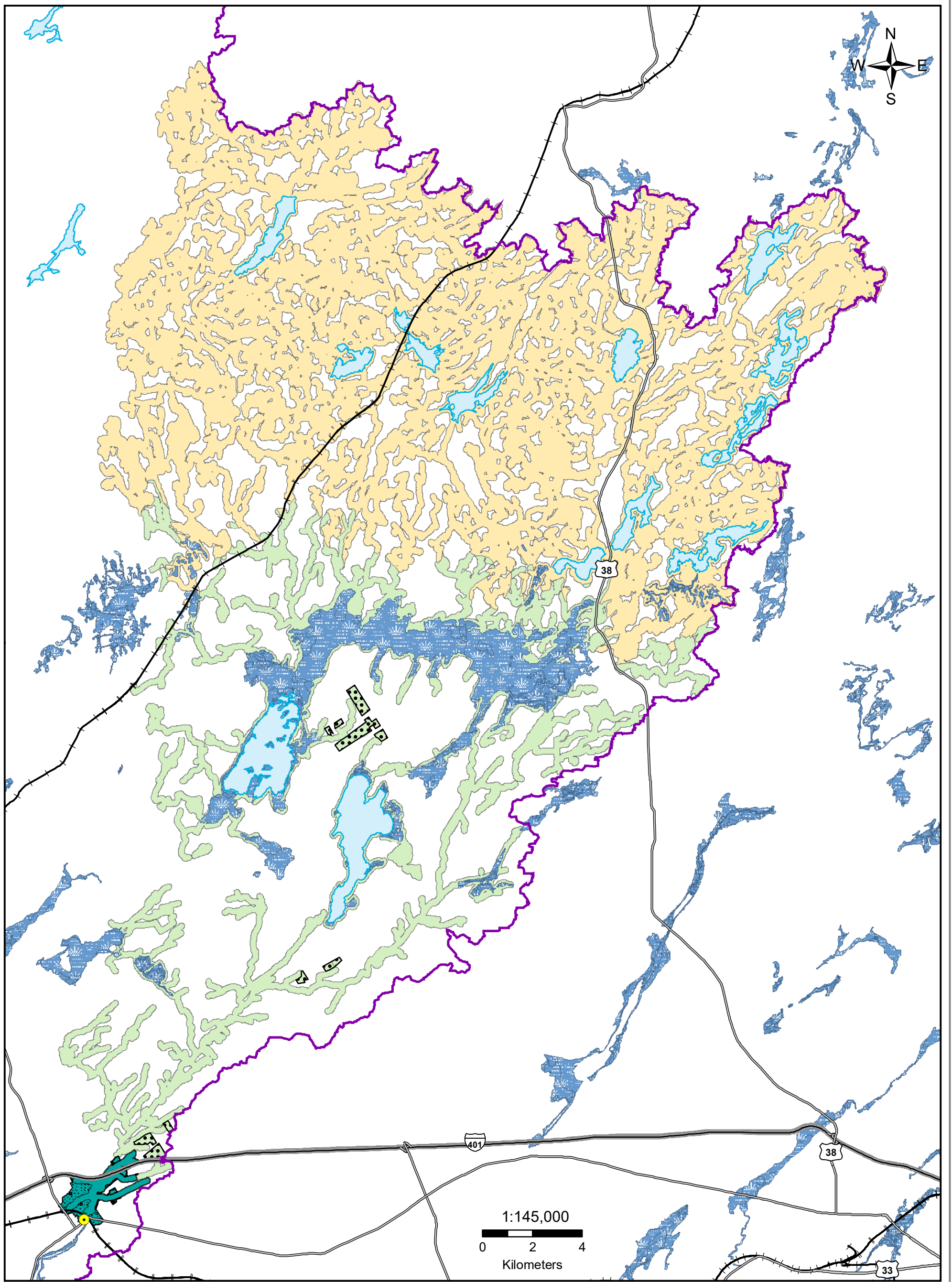

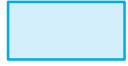

Legend

	Intake		Watercourses		Transport Pathway		Vulnerability = 9.0
	Shoreline		Railway		Sewershed		Vulnerability = 8.1

Map 6.34 Napanee IPZ 1 & 2 Vulnerability



Legend

-  Intake
-  Transport Pathway
-  Vulnerability = 8.1
-  Lakes
-  Highways
-  Sewershed
-  Vulnerability = 7.2
-  Wetland
-  Highway 401
-  Vulnerability = 9.0
-  Vulnerability = 2.7
-  Quinte Region

Map 6.35 Napanee IPZ Vulnerability



Moira River, Napanee Region and Prince Edward Region Watersheds.
 RR # 2, 2061 Old Highway # 2, Belleville, Ontario, K8N 4Z2.
 www.quinteconservation.ca, 613-968-3434

Produced by Quinte Conservation March 27, 2010 under license with the Ontario Ministry of Natural Resources. Copyright Quinte Conservation and the Queen's Printer for Ontario, 2010. Data is projected in NAD 83 UTM Zone 18N.

Digital Mapping Sources:
 Base Map - Ontario Ministry of Natural Resources
 Intake Location - Ministry of the Environment

This map is for illustrative purposes only. QC makes no warranty and assumes no liability whatsoever regarding the truth, accuracy, currency or completeness of this map or the associated data.

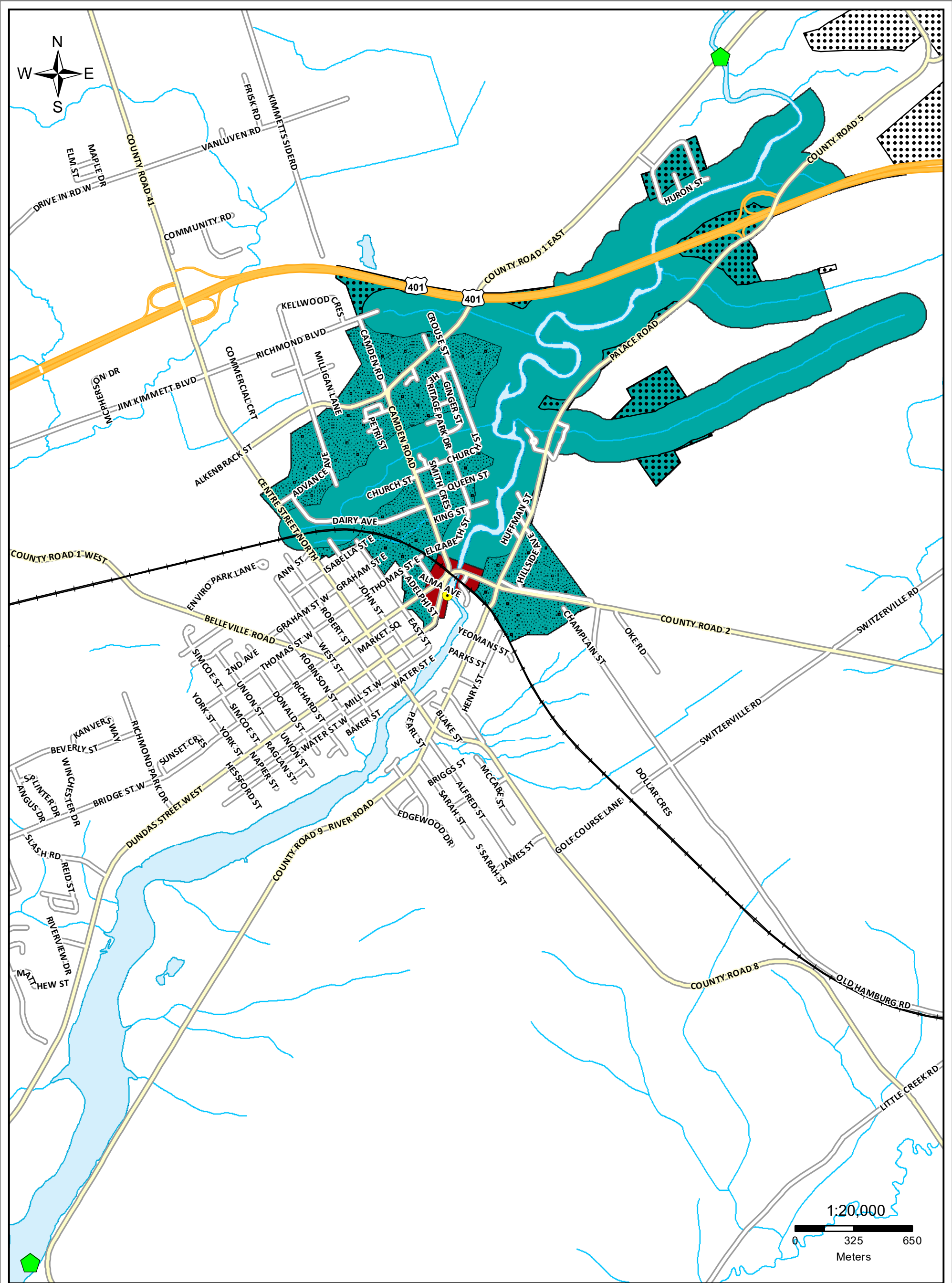

Legend

- Intake
- Watercourses
- Shoreline
- Railway
- Transport Pathway
- Sewershed
- IPZ 1
- IPZ 2

Map 6.36 Napanee Backup System Monitoring





Moira River, Napanee Region and Prince Edward Region Watersheds.
RR #2, 2061 Old Highway #2, Belleville, Ontario, K8N 4Z2.
www.quinteconservation.ca, 613-968-3434

Produced by Quinte Conservation under license with the
Ontario Ministry of Natural Resources. Copyright Quinte Conservation and
the King's Printer for Ontario, 2023. Data is projected in NAD 83
UTM Zone 18N.

Digital Mapping Sources:
Base Map - Ontario Ministry of Natural Resources
Intake Location - Ministry of the Environment

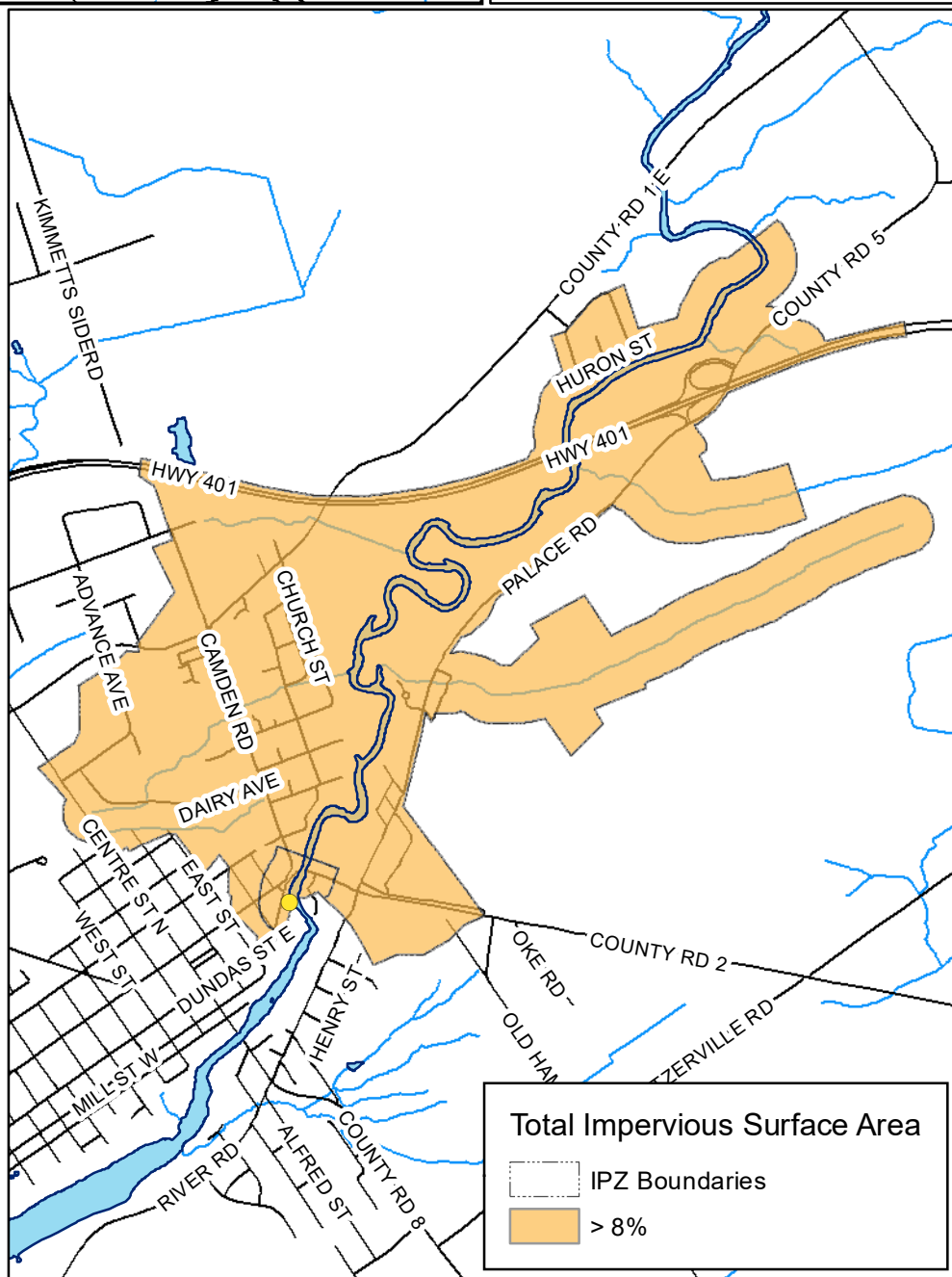
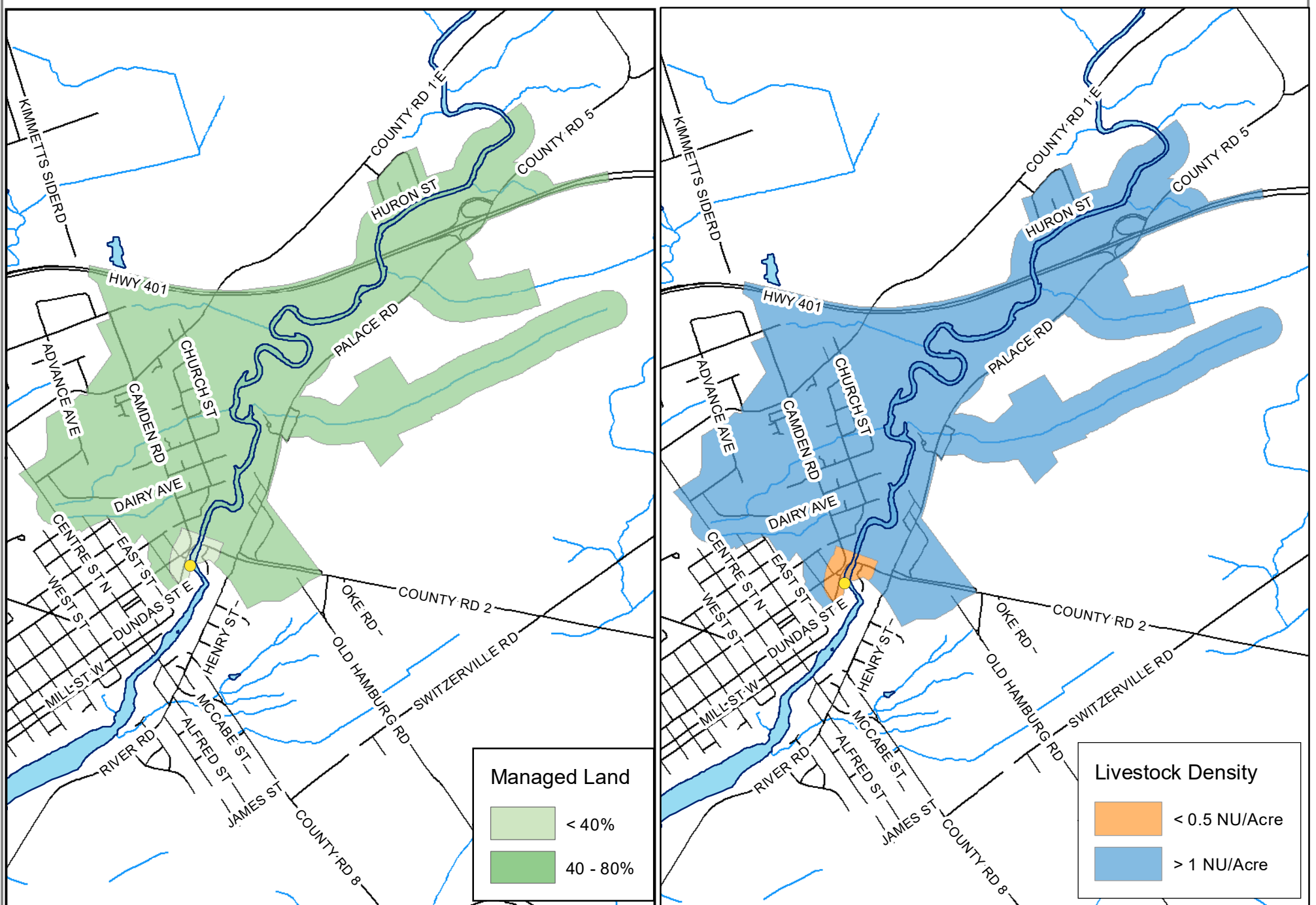

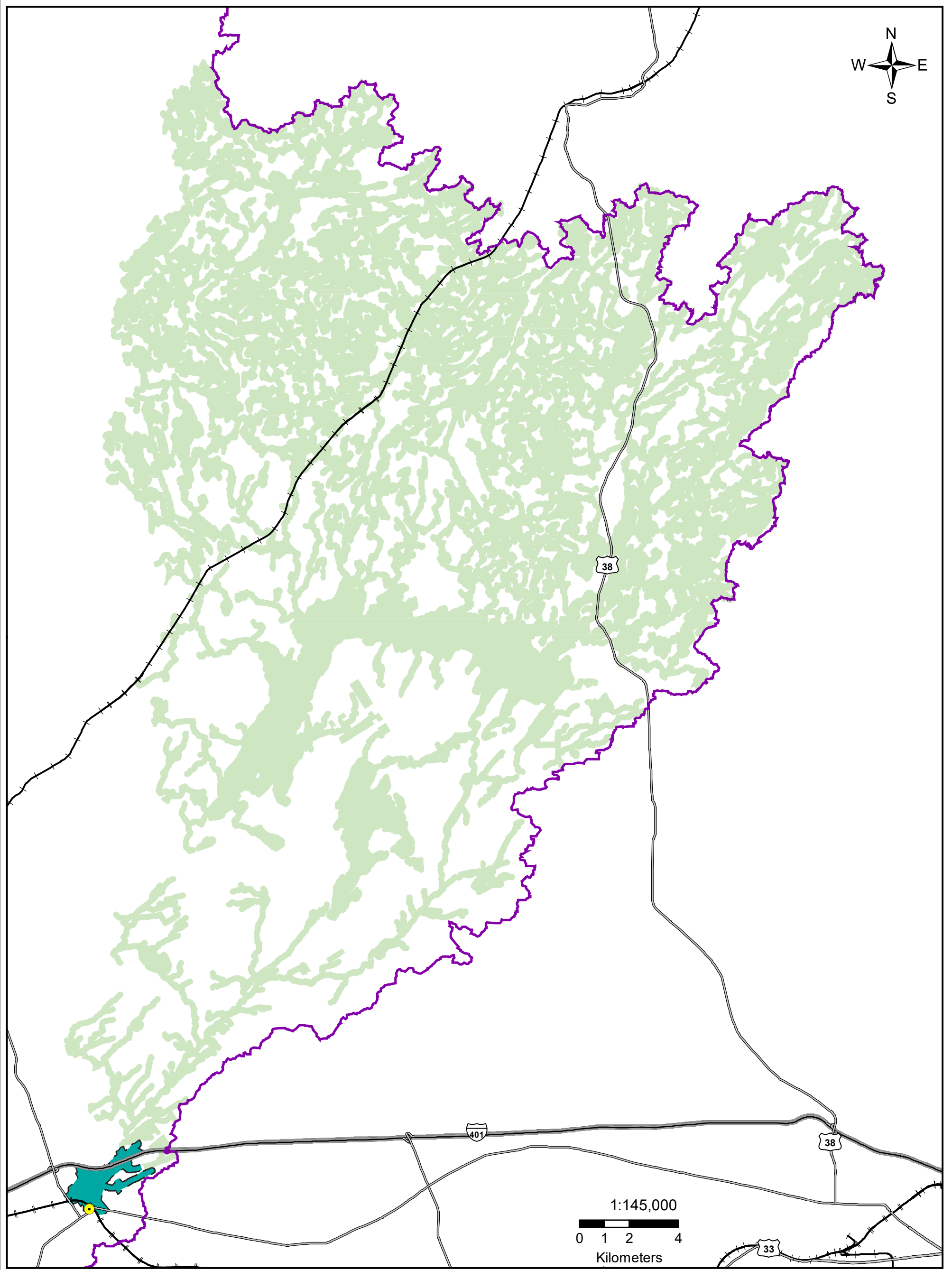



This map is for illustrative purposes only. QC makes no warranty and assumes no liability whatsoever regarding the truth,
accuracy, currency or completeness of this map or the associated data.







Moira River, Napanee Region and Prince Edward Region Watersheds.
 RR # 2, 2061 Old Highway # 2, Belleville, Ontario, K8N 4Z2.
 www.quinteconservation.ca, 613-968-3434
 Produced by Quinte Conservation under license with the
 Ontario Ministry of Natural Resources. Copyright Quinte Conservation and
 the King's Printer for Ontario, 2023. Data is projected in NAD 83
 UTM Zone 18N.
 Digital Mapping Sources:
 Base Map - Ontario Ministry of Natural Resources
 Intake Location - Ministry of the Environment
This map is for illustrative purposes only. QC makes no warranty and assumes no liability whatsoever regarding the truth, accuracy, currency, or completeness of this map or the associated data.

Legend

	Intake		IPZ 1		Managed Lands < 40%
	Highways		IPZ 2		Quinte Region
	Highway 401				

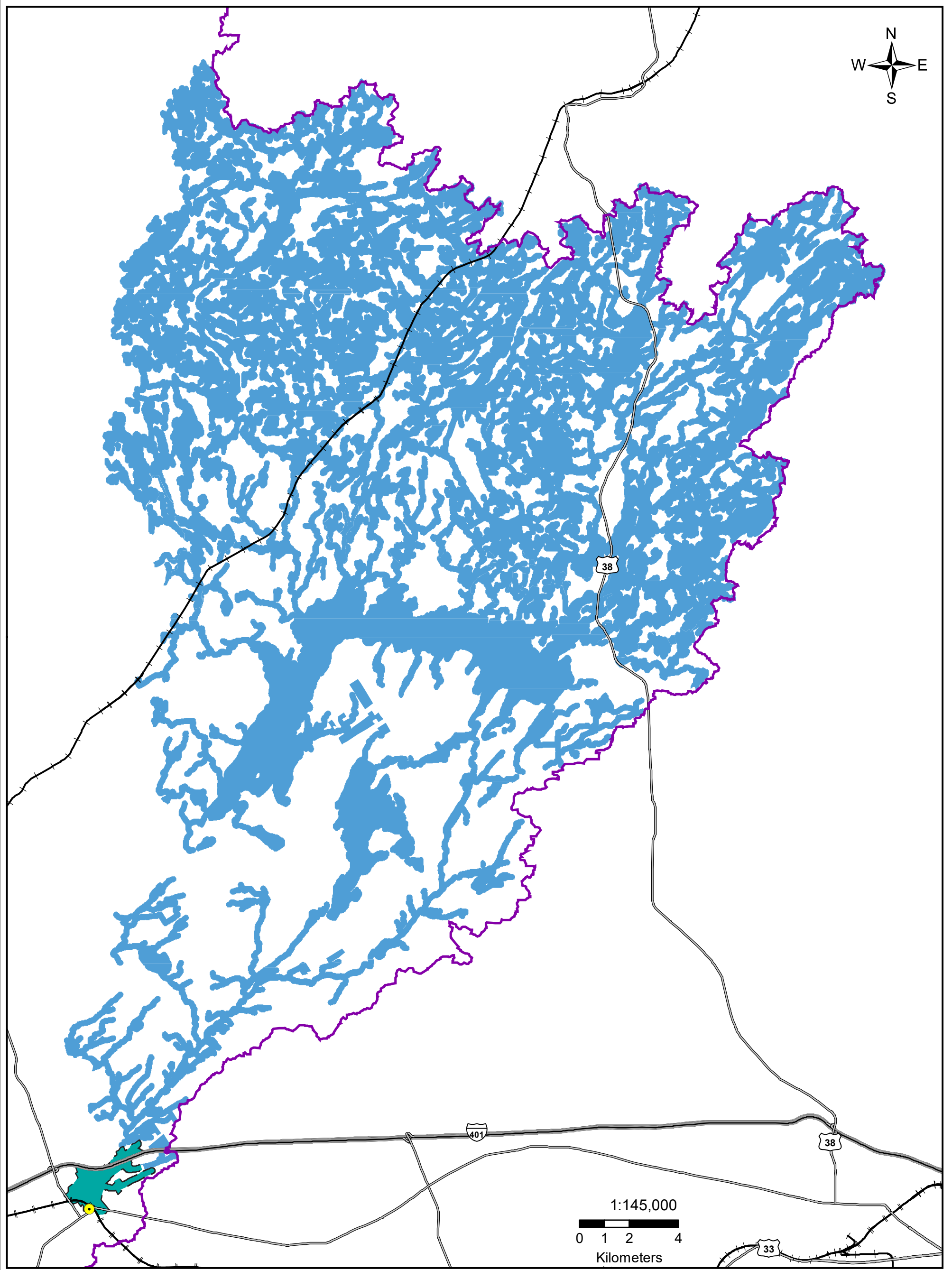
Map 6.38 Napanee IPZ 3a & b Managed Land



Legend

- Intake
- IPZ 1
- Livestock Density > 1 NU/Acre
- IPZ 2
- Quinte Region
- Highways
- Highway 401

Map 6.39
Napanee IPZ 3a & b Livestock Density



Moira River, Napanee Region and Prince Edward Region Watersheds.
 RR # 2, 2061 Old Highway # 2, Belleville, Ontario, K8N 4Z2.
 www.quinteconservation.ca, 613-968-3434

Produced by Quinte Conservation under license with the
 Ontario Ministry of Natural Resources. Copyright Quinte Conservation and
 the King's Printer for Ontario, 2023. Data is projected in NAD 83
 UTM Zone 18N.

Digital Mapping Sources:
 Base Map - Ontario Ministry of Natural Resources
 Intake Location - Ministry of the Environment

This map is for illustrative purposes only. QC makes no warranty and assumes no liability whatsoever regarding the truth, accuracy, currency, or completeness of this map or the associated data.

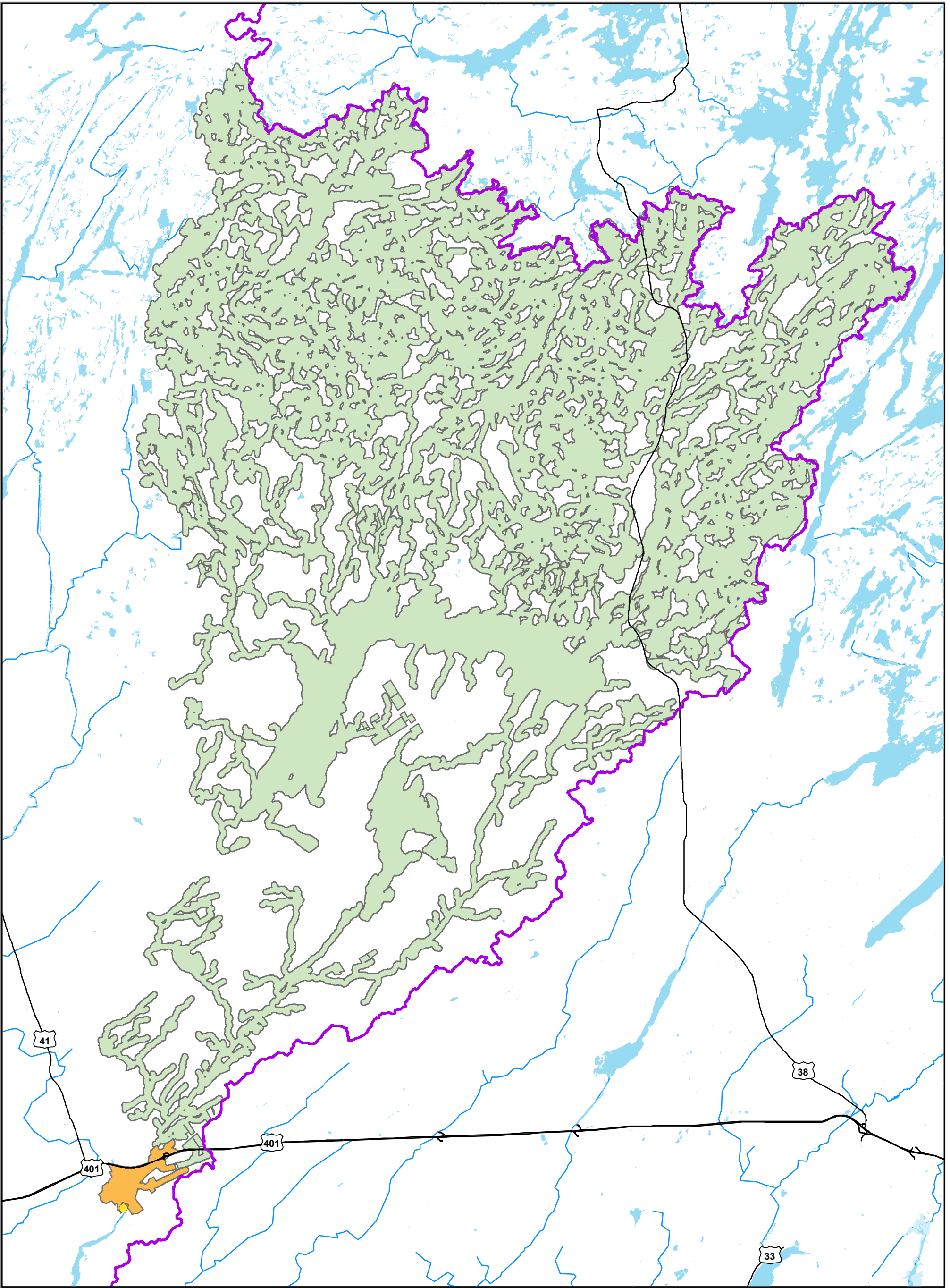

Legend

- Intakes
- < 1%
- Quinte Watershed
- Highways
- > 8%

Map 6.40 Napanee Intake Protection Zone 3 a & b Impervious Surface Area

Moira River, Napanee Region and Prince Edward Region Watersheds.
 RR # 2, 2061 Old Highway # 2, Belleville, Ontario, K8N 4Z2.
 www.quinteconservation.ca, 613-968-3434
 Produced by Quinte Conservation under license with the
 Ontario Ministry of Natural Resources. Copyright Quinte Conservation and
 the King's Printer for Ontario, 2023. Data is projected in NAD 83
 UTM Zone 18N.
 Digital Mapping Sources:
 Base Map - Ontario Ministry of Natural Resources
 Monitoring Wells - Municipality of Marmora & Lake
 This map is for illustrative purposes only. QC makes no warranty and assumes no liability whatsoever regarding the truth,
 accuracy, currency or completeness of this map or the associated data.

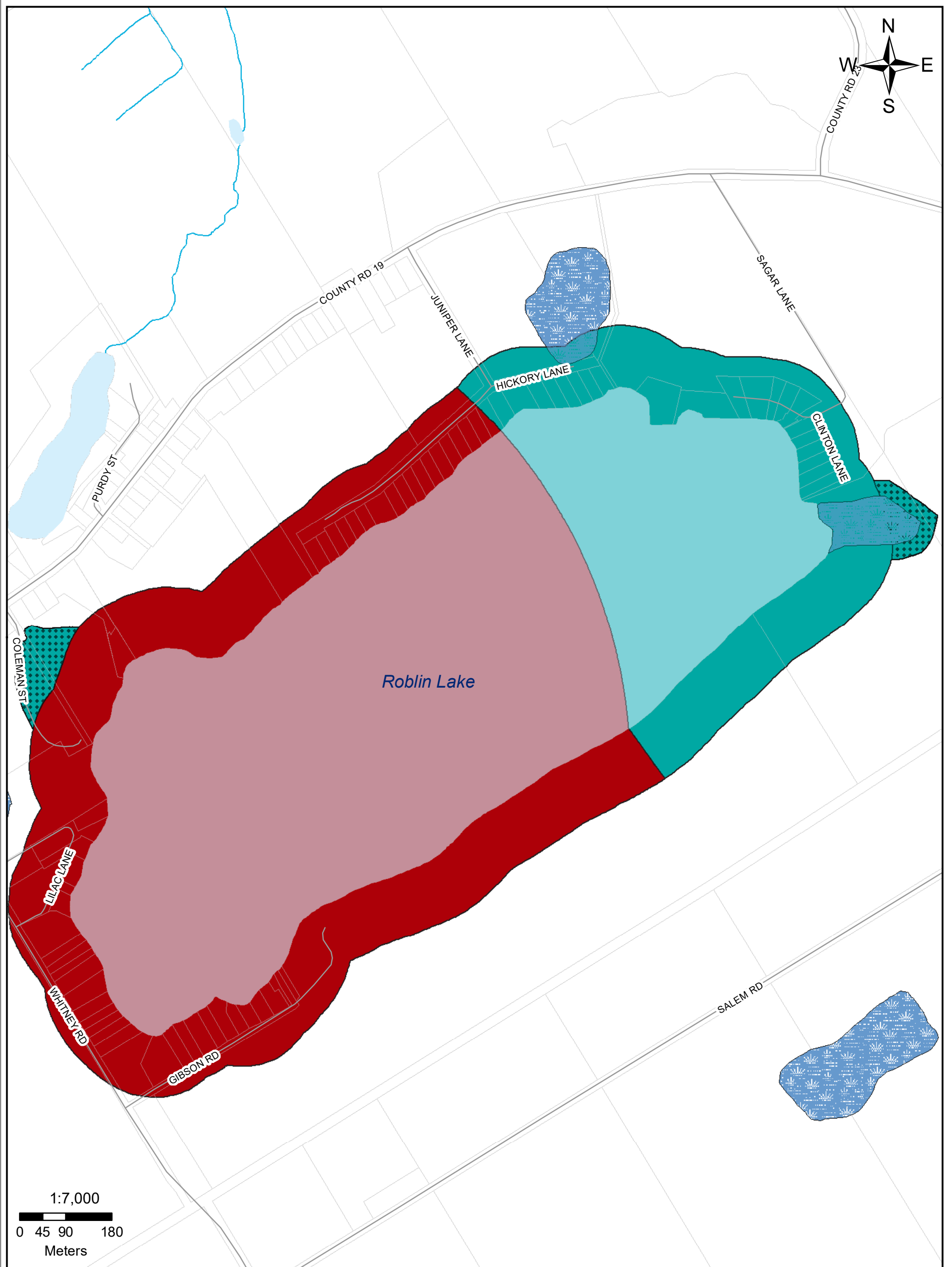

Legend

- Intakes
- Water Courses
- Waterbody
- Wetland Area
- IPZ 1
- IPZ 2
- Parcels
- Transport Pathway

Map 6.41 Ameliasburgh Intake Protection Zones



Moira River, Napanee Region and Prince Edward Region Watersheds.
 RR # 2, 2061 Old Highway # 2, Belleville, Ontario, K8N 4Z2.
 www.quinteconservation.ca, 613-968-3434

Produced by Quinte Conservation under license with the Ontario Ministry of Natural Resources. Copyright Quinte Conservation and the King's Printer for Ontario, 2023. Data is projected in NAD 83 UTM Zone 18N.

Digital Mapping Sources:
 Base Map - Ontario Ministry of Natural Resources
 Intake Location - Ministry of the Environment

This map is for illustrative purposes only. QC makes no warranty and assumes no liability whatsoever regarding the truth, accuracy, currency or completeness of this map or the associated data.

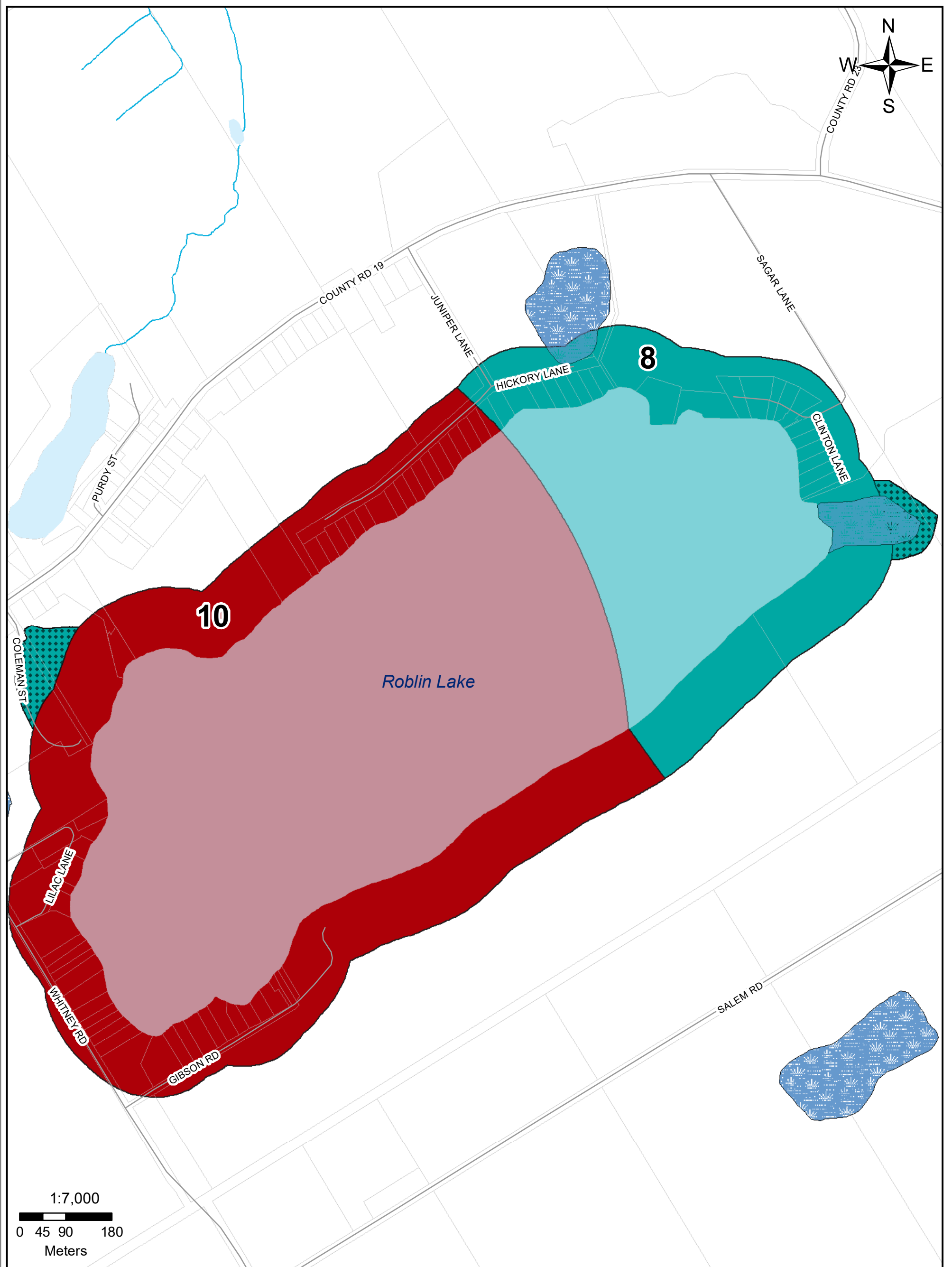

Legend

- Intakes
- Waterbody
- Vulnerability = 10
- Parcels
- Water Course
- Wetland
- Vulnerability = 8
- Transport Pathway

Map 6.42 Ameliasburgh IPZ Vulnerability





Moira River, Napanee Region and Prince Edward Region Watersheds.
 RR # 2, 2061 Old Highway # 2, Belleville, Ontario, K8N 4Z2.
 www.quinteconservation.ca, 613-968-3434

Produced by Quinte Conservation under license with the Ontario Ministry of Natural Resources. Copyright Quinte Conservation and the King's Printer for Ontario, 2023. Data is projected in NAD 83 UTM Zone 18N.

Digital Mapping Sources:
 Base Map - Ontario Ministry of Natural Resources
 Intake Location - Ministry of the Environment

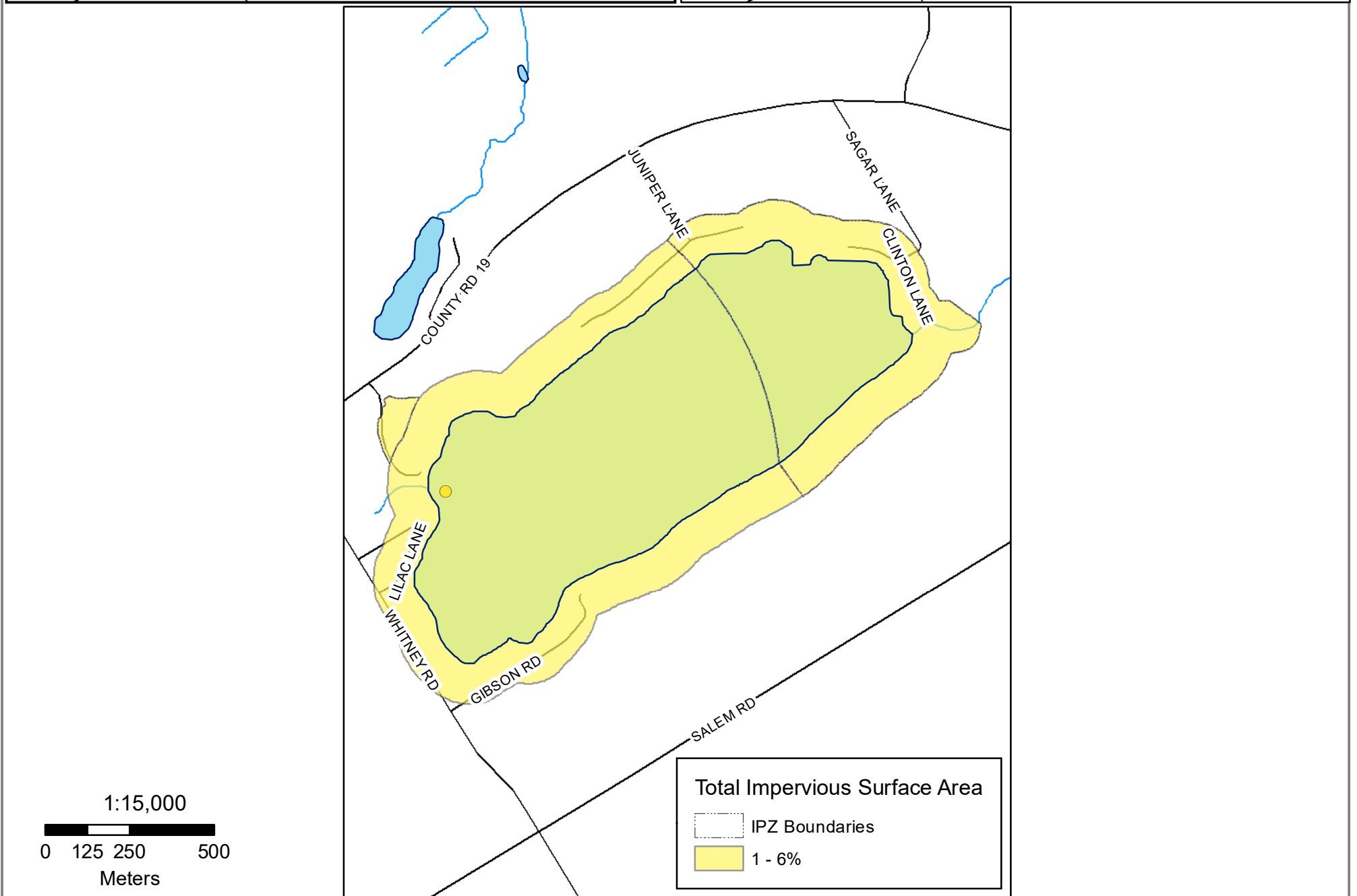
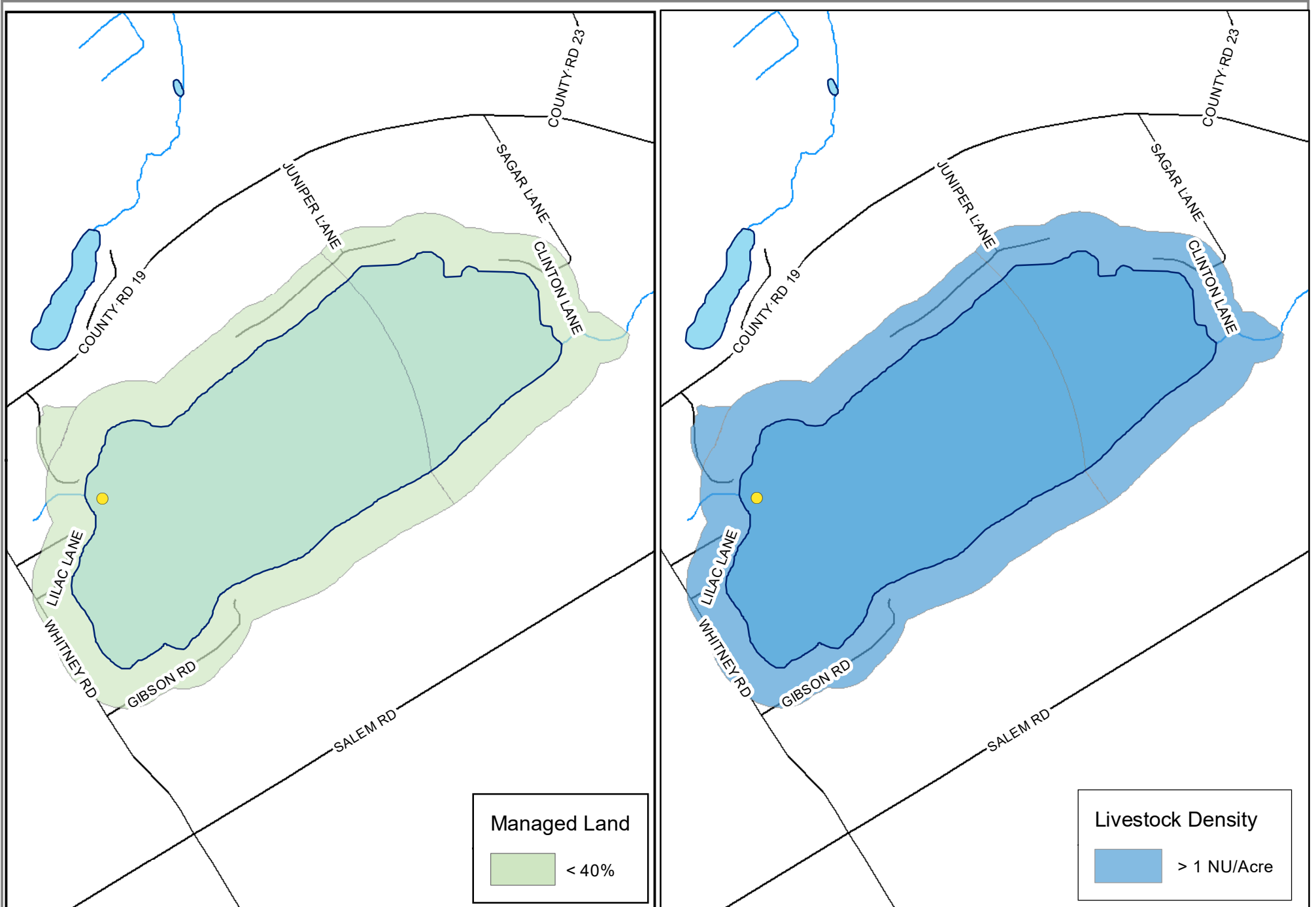
This map is for illustrative purposes only. QC makes no warranty and assumes no liability whatsoever regarding the truth, accuracy, currency or completeness of this map or the associated data.







Moira River, Napanee Region and Prince Edward Region Watersheds.
 RR # 2, 2061 Old Highway # 2, Belleville, Ontario, K8N 4Z2.
 www.quinteconservation.ca, 613-968-3434
 Produced by Quinte Conservation under license with the
 Ontario Ministry of Natural Resources. Copyright Quinte Conservation and
 the King's Printer for Ontario, 2023. Data is projected in NAD 83
 UTM Zone 18N.
 Digital Mapping Sources:
 Base Map - Ontario Ministry of Natural Resources
 Monitoring Wells - Municipality of Marmora & Lake
 This map is for illustrative purposes only. QC makes no warranty and assumes no liability whatsoever regarding the truth,
 accuracy, currency or completeness of this map or the associated data.

Legend

- Intakes
- Shoreline
- Roads

**Map 6.43 Ameliasburgh Intake Protection Zone
Managed Land, Livestock Density & Impervious
Surface Area**

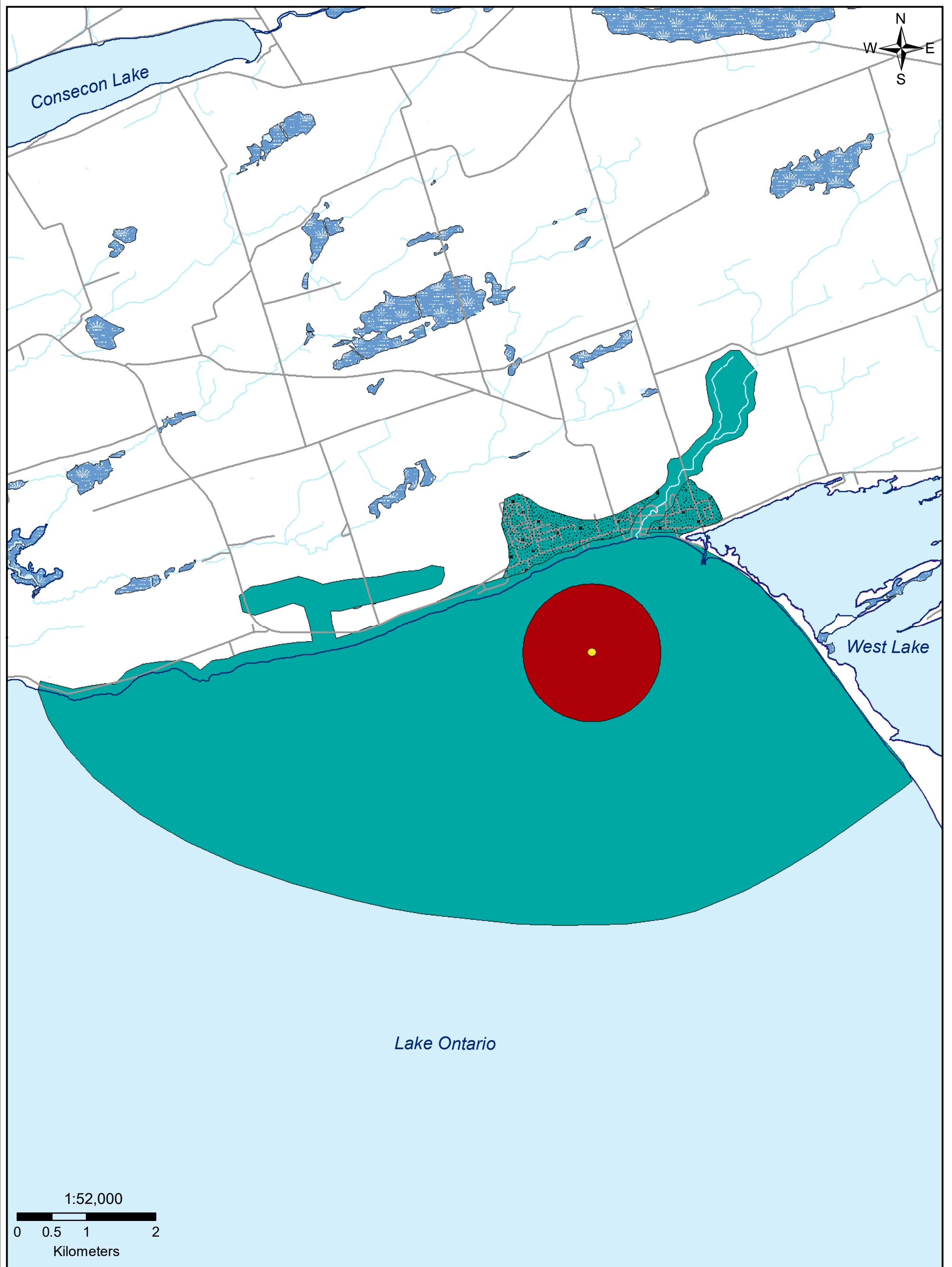









Produced by Quinte Conservation under license with the Ontario Ministry of Natural Resources. Copyright Quinte Conservation and the King's Printer for Ontario, 2023. Data is projected in NAD 83 UTM Zone 18N.

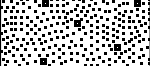

Digital Mapping Sources:
 Base Map - Ontario Ministry of Natural Resources
 Intake Location - Ministry of the Environment

This map is for illustrative purposes only. QC makes no warranty and assumes no liability whatsoever regarding the truth, accuracy, currency or completeness of this map or the associated data.

Legend

	Intakes		Shoreline		IP Zone 2
	Water Courses		IP Zone 1		Sewershed

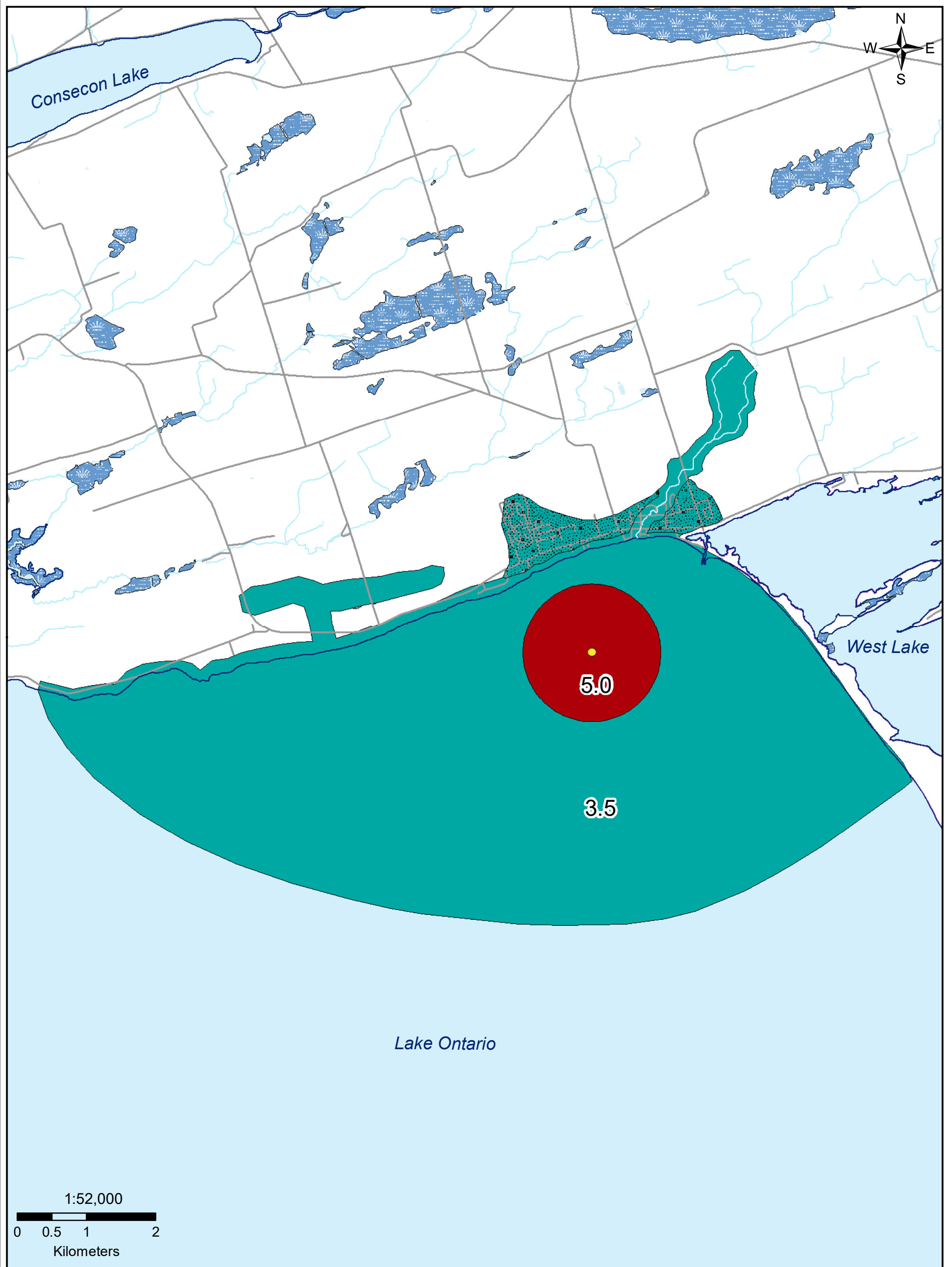
Map 6.44 Wellington Intake Protection Zones

Produced by Quinte Conservation under license with the Ontario Ministry of Natural Resources. Copyright Quinte Conservation and the King's Printer for Ontario, 2023. Data is projected in NAD 83 UTM Zone 18N.

Digital Mapping Sources:
 Base Map - Ontario Ministry of Natural Resources
 Intake Location - Ministry of the Environment

This map is for illustrative purposes only. QC makes no warranty and assumes no liability whatsoever regarding the truth, accuracy, currency or completeness of this map or the associated data.

Legend

- Intakes
- Shoreline
- Vulnerability = 3.5
- Water Courses
- Vulnerability = 5.0
- Sewershed

Map 6.45 Wellington IPZ Vulnerability