



QUINTE CONSERVATION

Moira River, Napanee Region and Prince Edward Region Watersheds.
 RR # 2, 2061 Old Highway # 2, Belleville, Ontario, K8N 4Z2.
 www.quinteconservation.ca, 613-969-3434

Produced by Quinte Conservation March 27, 2010 under license with the Ontario Ministry of Natural Resources. Copyright Quinte Conservation and the Queen's Printer for Ontario, 2010. Data is projected in NAD 83 UTM Zone 18N.

Digital Mapping Sources:
 Base Map - Ontario Ministry of Natural Resources

This map is for illustrative purposes only. QC makes no warranties and assumes no liability whatsoever regarding the truth, accuracy, currency, or completeness of this map or the associated data.

Legend

- ★ Towns and Cities
- Highways
- Southern Boundary of the Canadian Shield
- Highway 401
- Rivers
- Lakes
- Populated Areas
- ▨ Bay of Quinte Watershed
- QC Bay of Quinte Contributing Area

Map 6.1 Bay of Quinte Catchment Area

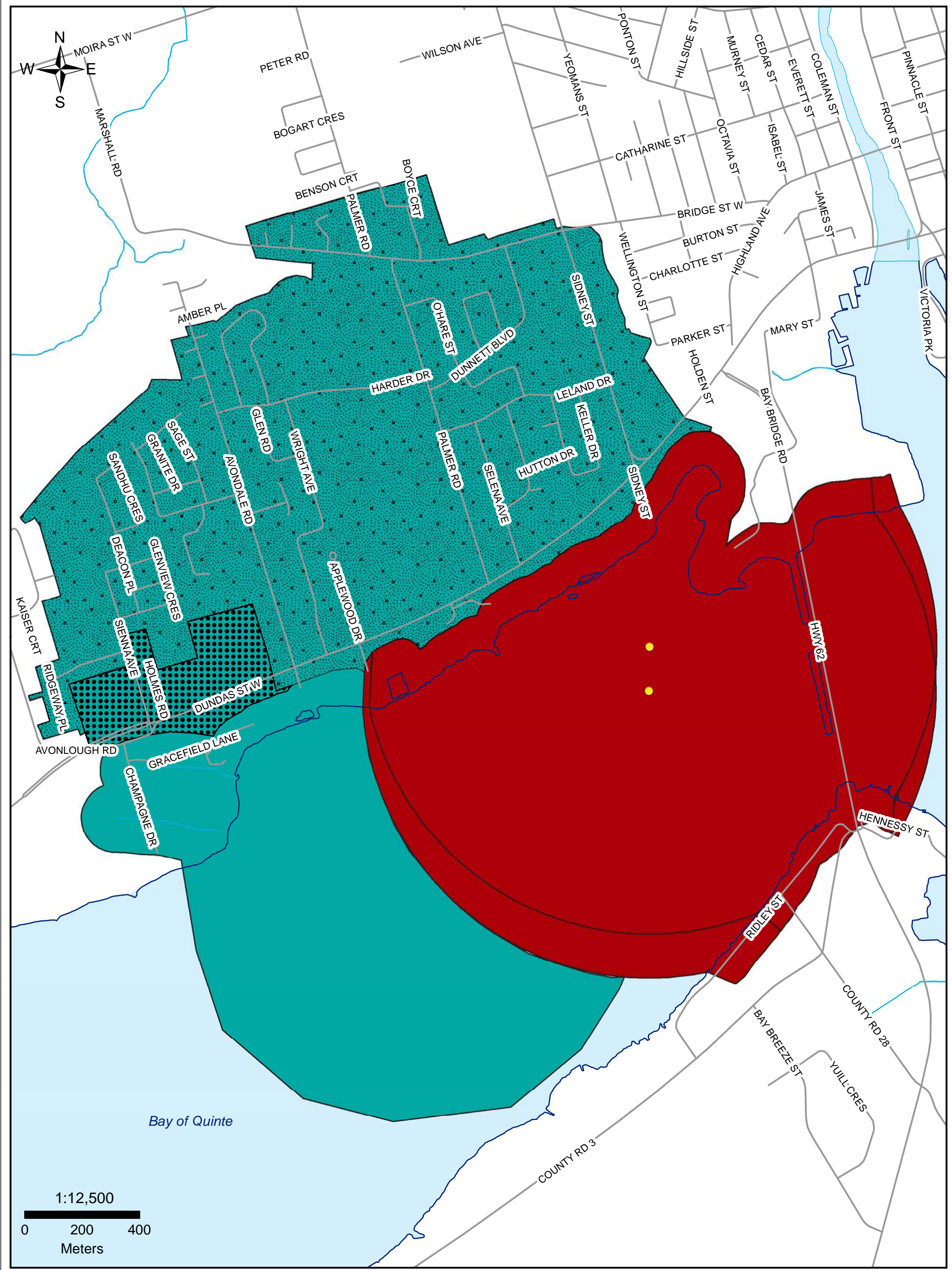

QUINTE CONSERVATION

Moira River, Napanee Region and Prince Edward Region Watersheds.
 RR # 2, 2061 Old Highway # 2, Belleville, Ontario, K8N 4Z2.
 www.quinteconservation.ca, 613-968-3434

Produced by Quinte Conservation under license with the Ontario Ministry of Natural Resources. Copyright Quinte Conservation and the Queen's Printer for Ontario, 2019. Data is projected in NAD 83 UTM Zone 18N.

Digital Mapping Sources:
 Base Map - Ontario Ministry of Natural Resources
 Intake Locations - Ministry of the Environment

This map is for illustrative purposes only. QC makes no warranties and assumes no liability whatsoever regarding the truth, accuracy, currency, or completeness of this map or the associated data.

Legend

- Intake
- Shoreline
- Transport Pathway
- Storm Sewershed
- IPZ 1
- IPZ 2

Map 6.2 Belleville Intake Protection Zones 1 & 2

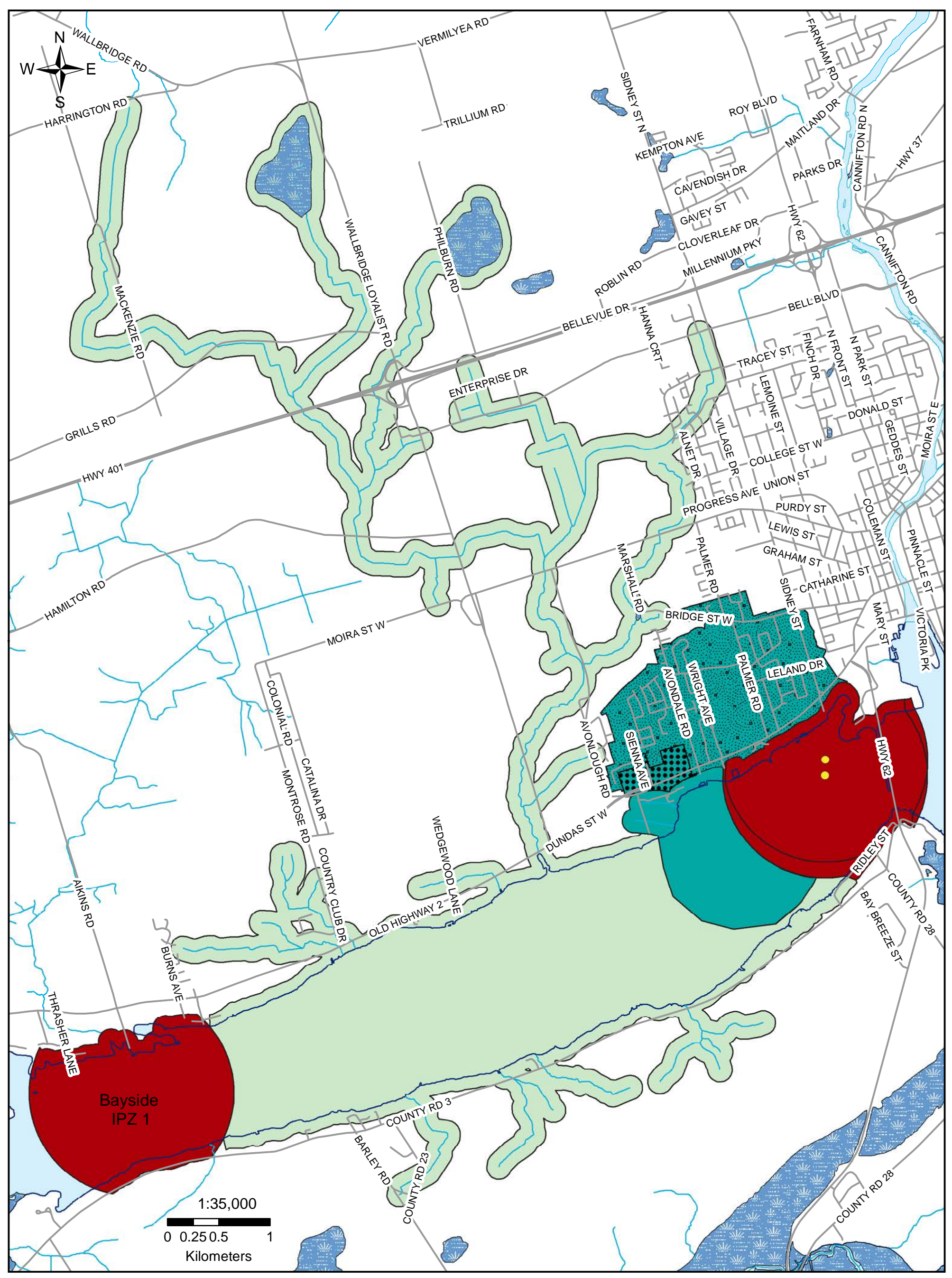

QUINTE CONSERVATION

Moira River, Napanee Region and Prince Edward Region Watersheds.
 RR # 2, 2061 Old Highway # 2, Belleville, Ontario, K8N 4Z2.
 www.quinteconservation.ca, 613-968-3434

Produced by Quinte Conservation under license with the Ontario Ministry of Natural Resources. Copyright Quinte Conservation and the Queen's Printer for Ontario, 2019. Data is projected in NAD 83 UTM Zone 18N.

Digital Mapping Sources:
 Base Map - Ontario Ministry of Natural Resources
 Intake Locations - Ministry of the Environment

This map is for illustrative purposes only. QC makes no warranties and assumes no liability whatsoever regarding the truth, accuracy, currency, or completeness of this map or the associated data.

Legend

Intake	Shoreline	IPZ 3	Wetlands
Roads	IPZ 1	Transport Pathway	
Creeks	IPZ 2	Storm Sewershed	

Map 6.3 Belleville Intake Protection Zones 1, 2, & 3

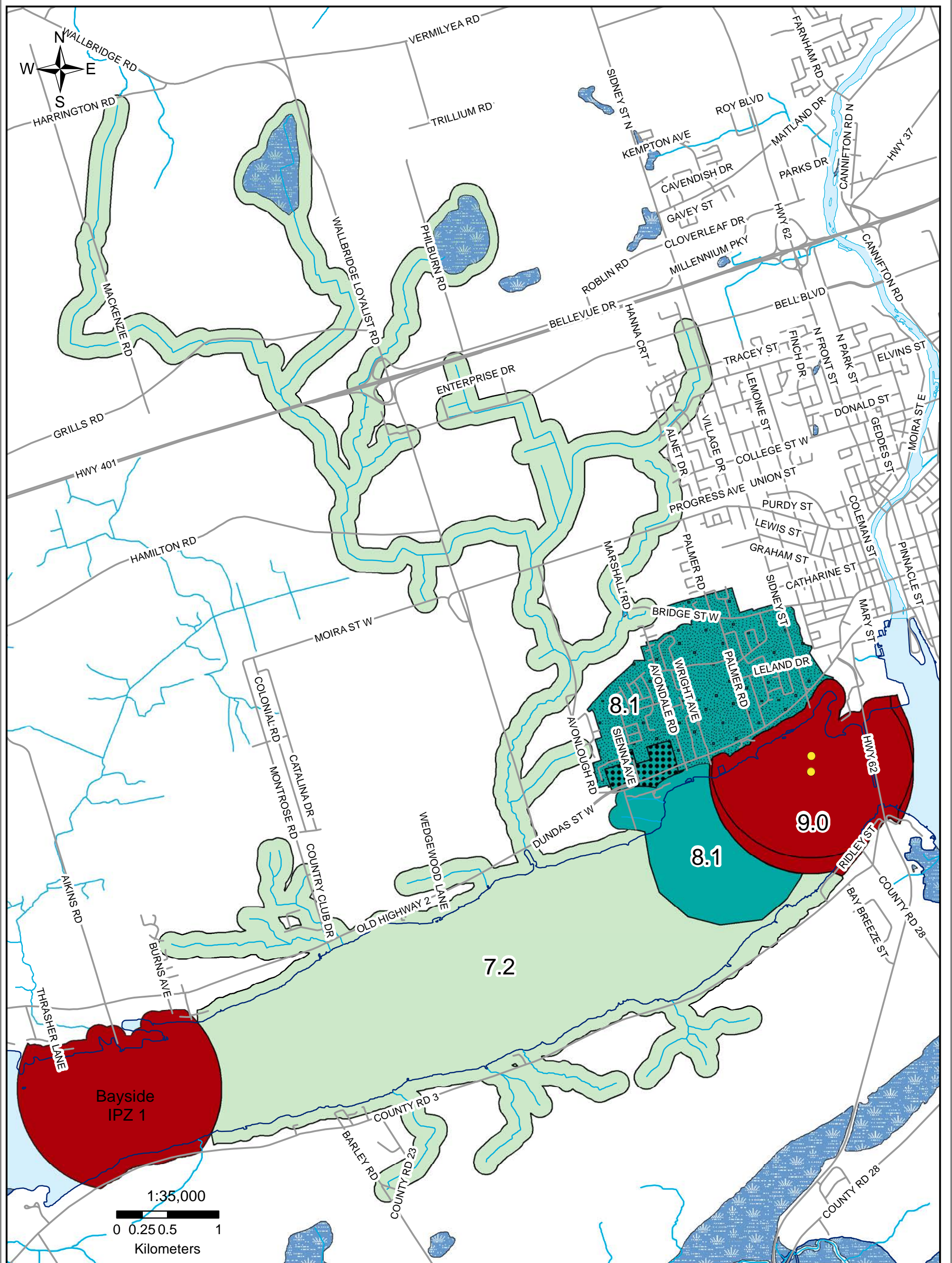

Moira River, Napanee Region and Prince Edward Region Watersheds.
RR # 2, 2061 Old Highway # 2, Belleville, Ontario, K8N 4Z2.
www.quinteconservation.ca, 613-968-3434

Produced by Quinte Conservation under license with the Ontario Ministry of Natural Resources. Copyright Quinte Conservation and the Queen's Printer for Ontario, 2019. Data is projected in NAD 83 UTM Zone 18N.

Digital Mapping Sources:
Base Map - Ontario Ministry of Natural Resources
Intake Locations - Ministry of the Environment

Legend

- Intake
- Vulnerability=9.0
- Vulnerability=8.1
- Vulnerability=7.2
- Shoreline
- Creeks
- Wetlands
- Storm Sewershed
- Transport Pathway

Map 6.4 Belleville Vulnerability

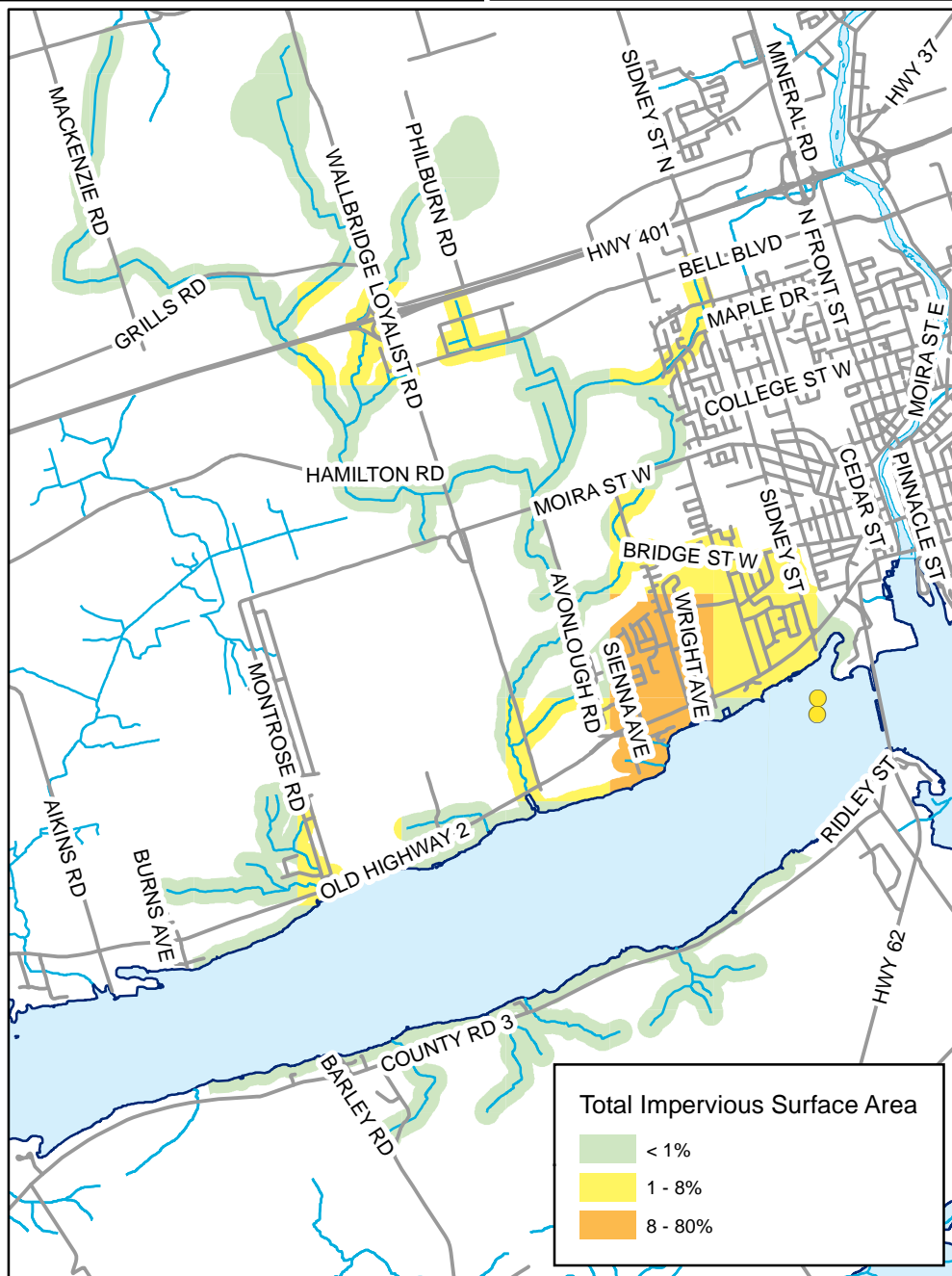
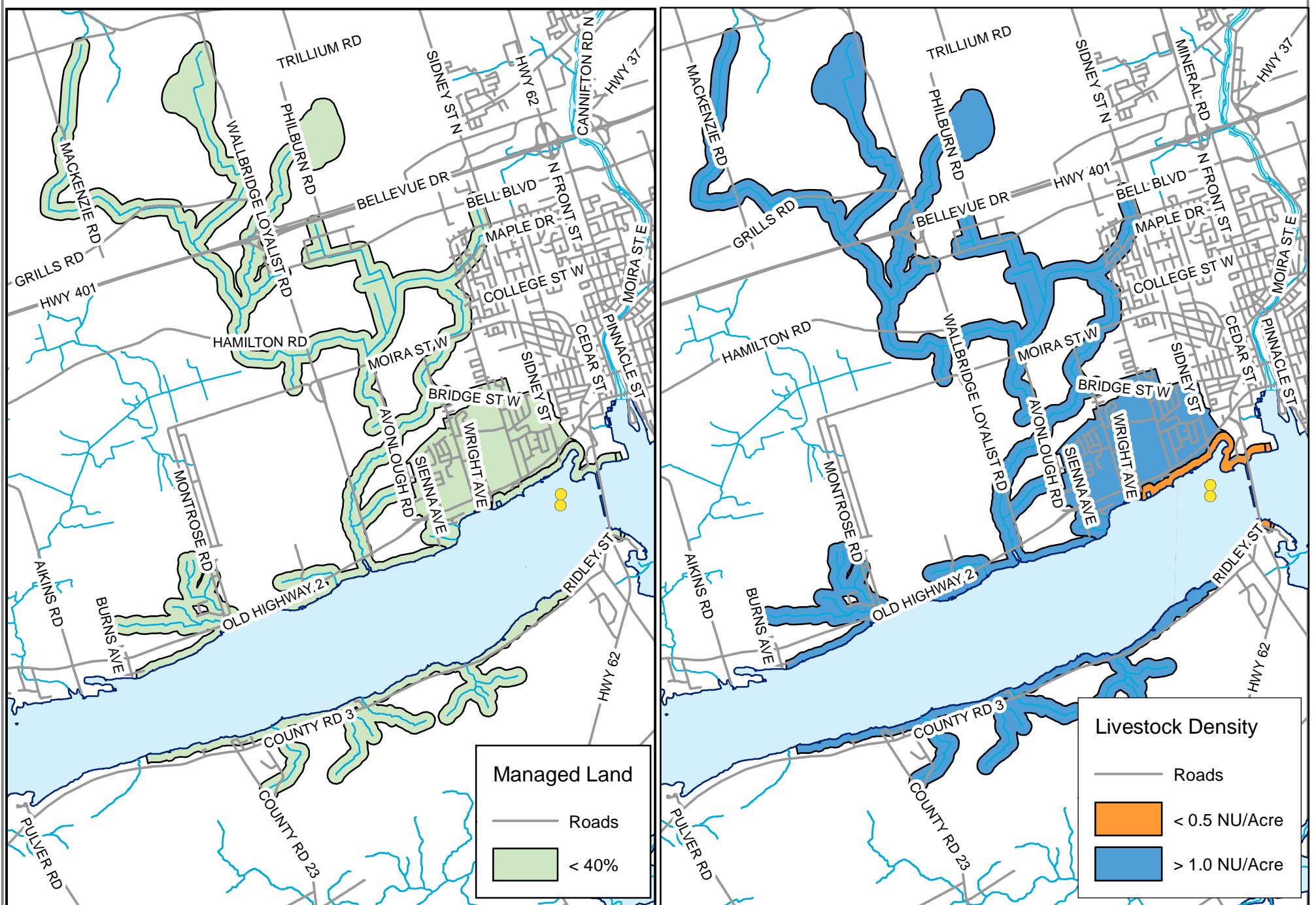

1:70,000
0 0.5 1 2
Kilometers

Legend

- Intake
- Shoreline
- Water
- Creeks
- Roads

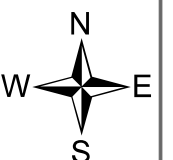

Map 6.5 Belleville Intake Protection Zone Managed Land, Livestock Density & Impervious Surface Area



Produced by Quinte Conservation under license with the Ontario Ministry of Natural Resources. Copyright Quinte Conservation and the Queen's Printer for Ontario, 2019. Data is projected in NAD 83 UTM Zone 18N.
Digital Mapping Sources:
Base Map - Ontario Ministry of Natural Resources
Monitoring Wells - Municipality of Marmora & Lake

This map is for illustrative purposes only. QC makes no warranties and assumes no liability whatsoever regarding the truth, accuracy, currency, or completeness of this map or the associated data.

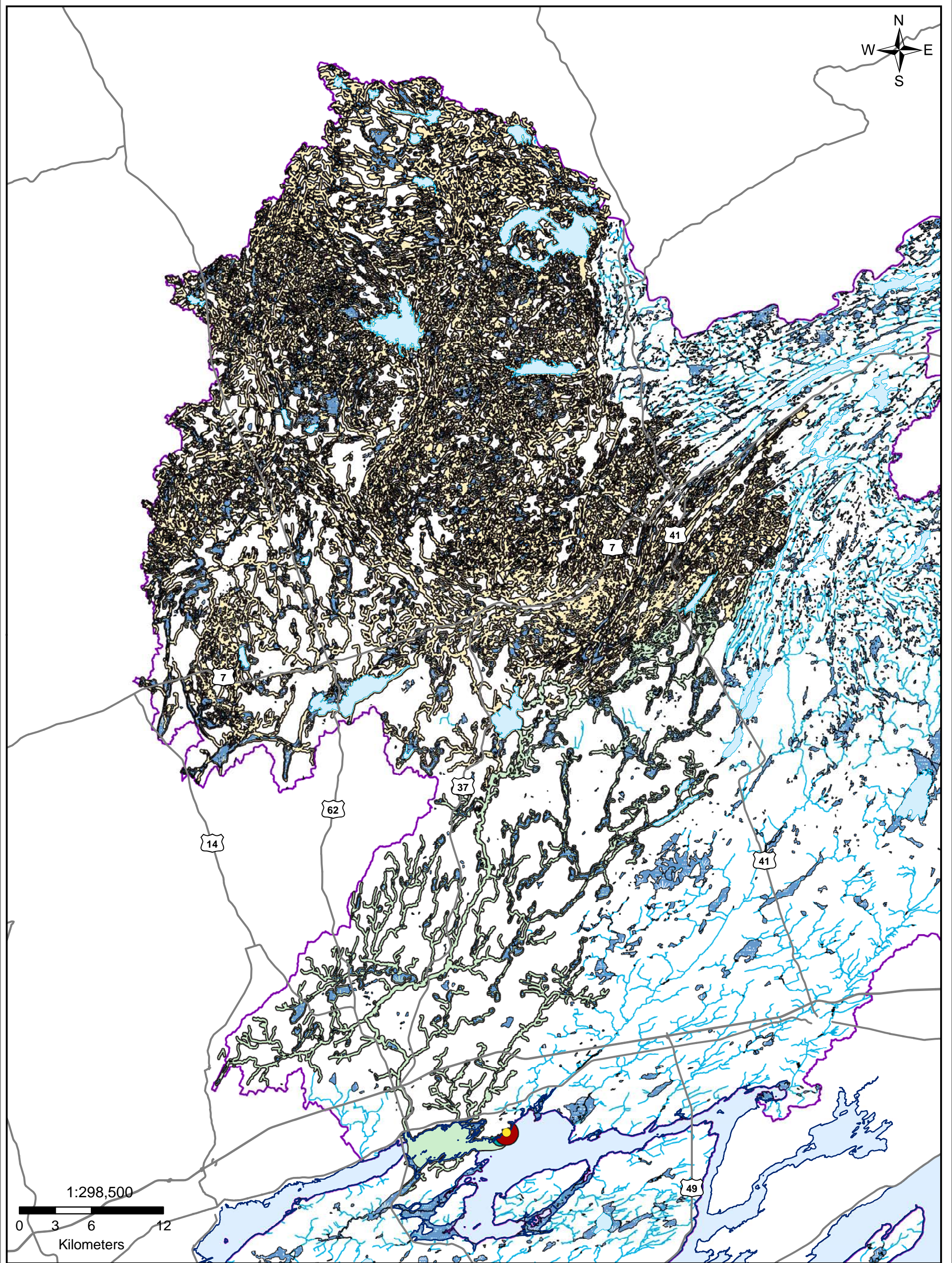

Moira River, Napanee Region and Prince Edward Region Watersheds.
RR # 2, 2061 Old Highway # 2, Belleville, Ontario, K8N 4Z2.
www.quinteconservation.ca, 613-968-3434

Produced by Quinte Conservation March 27, 2010 under license with the
Ontario Ministry of Natural Resources. Copyright Quinte Conservation and
the Queen's Printer for Ontario, 2010. Data is projected in NAD 83
UTM Zone 18N.

Digital Mapping Sources:
Base Map - Ontario Ministry of Natural Resources
Intake Location - Ministry of the Environment

Legend

- Intake
- Water Courses
- Shoreline
- Waterbodies
- IPZ 1
- IPZ 2
- IPZ 3A
- IPZ 3B

Map 6.7 Point Anne Intake Protection Zones

This map is for illustrative purposes only. QC makes no warranties and assumes no liability whatsoever regarding the truth, accuracy, currency, or completeness of this map or the associated data.

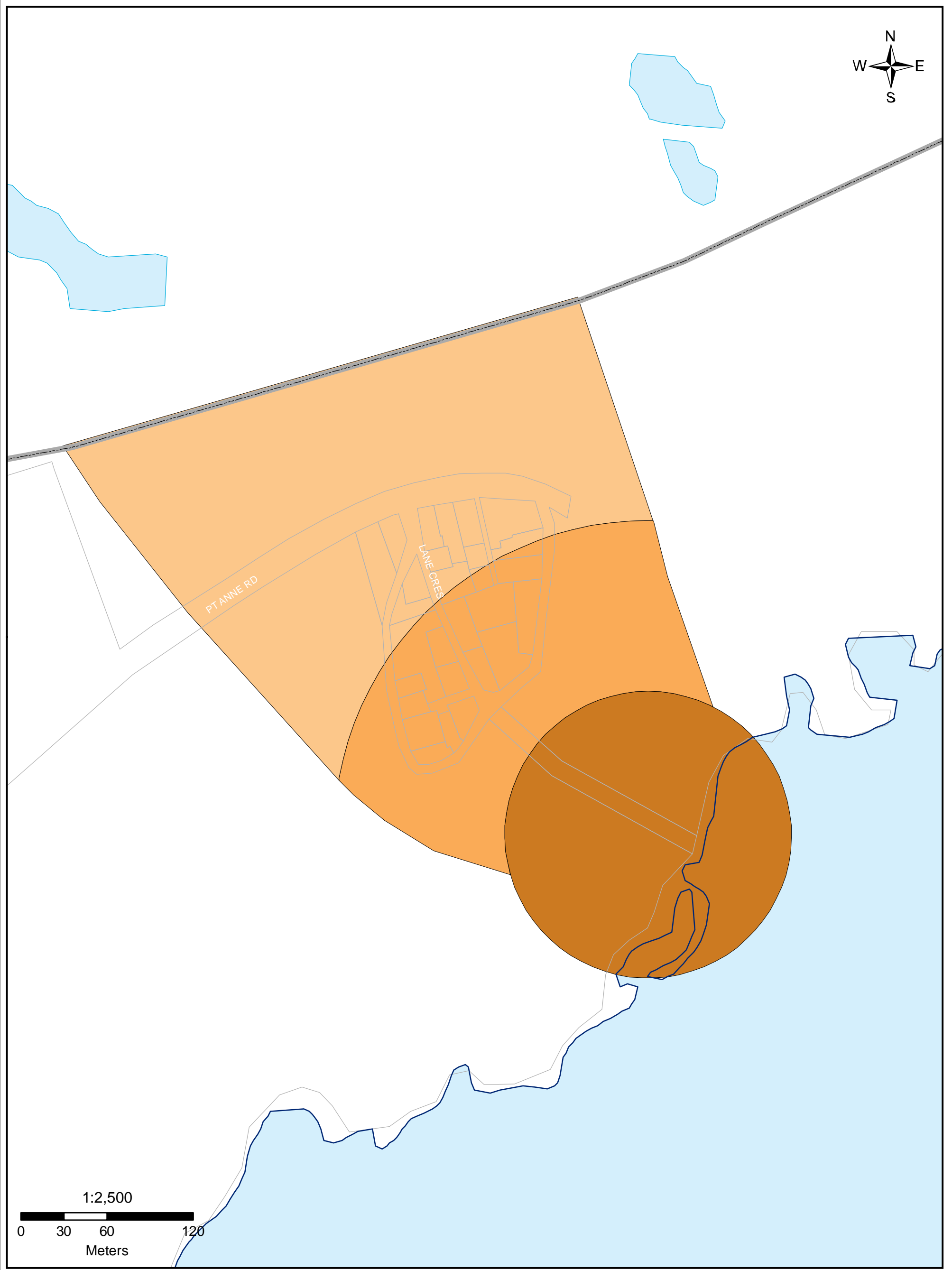

Molra River, Napanee Region and Prince Edward Region Watersheds.
RR # 2, 2061 Old Highway # 2, Belleville, Ontario, K8N 4Z2.
www.quinteconservation.ca, 613-968-3434
Produced by Quinte Conservation March 27, 2010 under license with the
Ontario Ministry of Natural Resources. Copyright Quinte Conservation and
the Queen's Printer for Ontario, 2010. Data is projected in NAD 83
UTM Zone 18N.
Digital Mapping Sources:
Base Map - Ontario Ministry of Natural Resources

Legend

- Well Location Shallow GW Divide WHPA B Parcels
- Shoreline WHPA A WHPA C

Map 6.8 Point Anne Wellhead Protection Area

This map is for illustrative purposes only. QC makes no warranties and assumes no liability whatsoever regarding the truth, accuracy, currency, or completeness of the map or the associated data.

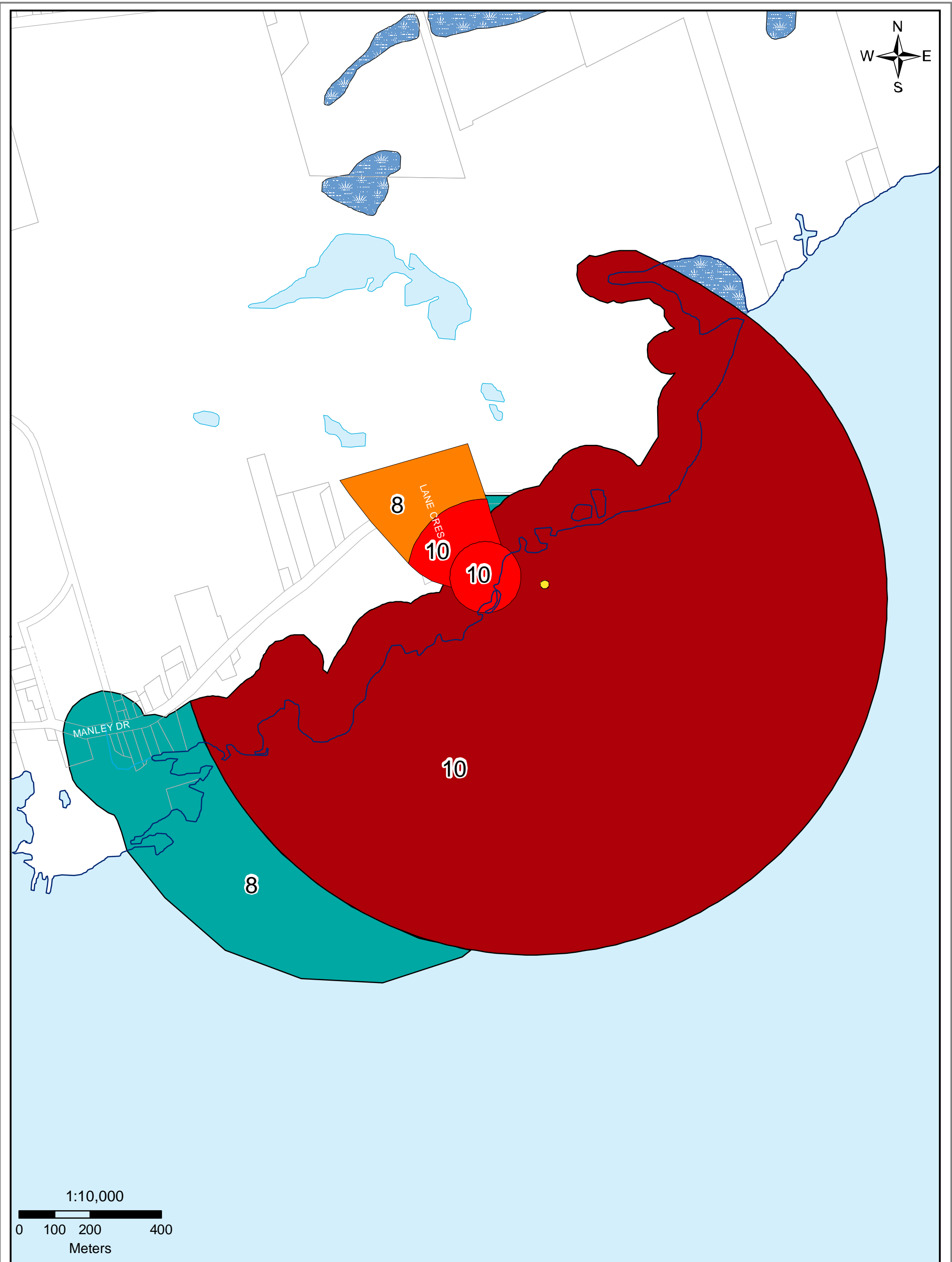

Moira River, Napanee Region and Prince Edward Region Watersheds.
 RR # 2, 2061 Old Highway # 2, Belleville, Ontario, K8N 4Z2.
 www.quinteconservation.ca, 613-968-3434
 Produced by Quinte Conservation March 27, 2008 under license with the
 Ontario Ministry of Natural Resources. Copyright Quinte Conservation and
 the Queen's Printer for Ontario, 2008. Data is projected in NAD 83
 UTM Zone 18N.
 Digital Mapping Sources:
 Base Map - Ontario Ministry of Natural Resources

Legend

- Intake
- Shoreline
- Vulnerability=10
- Vulnerability=10
- Vulnerability=8
- Vulnerability=8.0

Significant threats can be found in Table 6-7 Peats Point Significant IPZ Threats and Table 6-11 Peats Point Significant WHPA Threats while Tables 6-8 and 6-12 contain Moderate and Low Chemical Threats & Tables 6-9 and 6-13 contain Moderate and Low Pathogen Threats. Circumstances for these threats are as listed in the Look Up Tables (Technical Rules)

Map 6.9

Point Anne IPZ 1&2 and WHPA Vulnerability

This map is for illustrative purposes only. QC makes no warranties and assumes no liability whatsoever regarding the truth, accuracy, currency, or completeness of this map or the associated data.

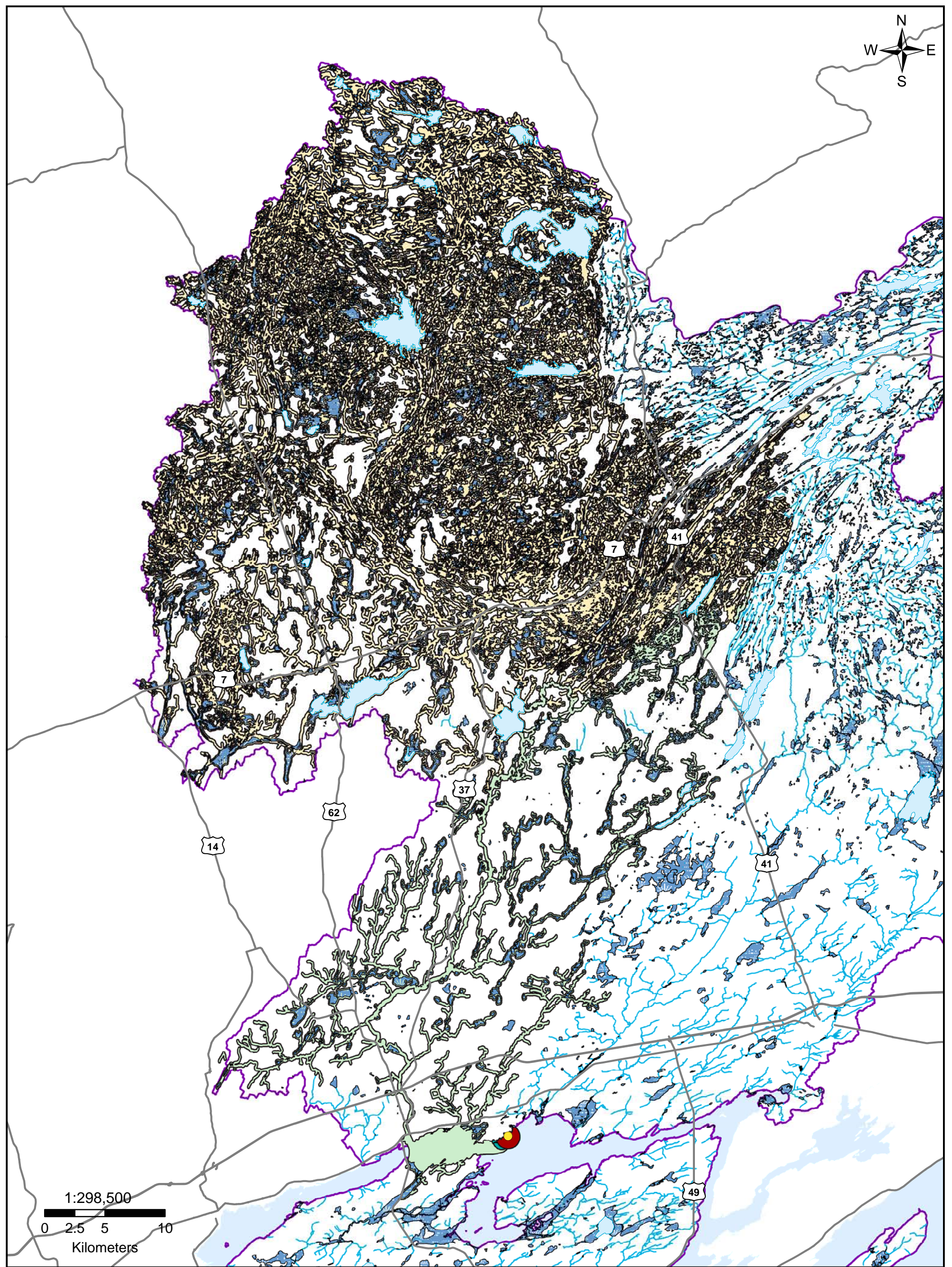

Moira River, Napanee Region and Prince Edward Region Watersheds.
RR # 2, 2061 Old Highway # 2, Belleville, Ontario, K8N 4Z2.
www.quinteconservation.ca, 613-968-3434

Produced by Quinte Conservation March 27, 2010 under license with the Ontario Ministry of Natural Resources. Copyright Quinte Conservation and the Queen's Printer for Ontario, 2010. Data is projected in NAD 83 UTM Zone 18N.

Digital Mapping Sources:
Base Map - Ontario Ministry of Natural Resources
Intake Location - Ministry of the Environment

This map is for illustrative purposes only. QC makes no warranties and assumes no liability whatsoever regarding the truth, accuracy, currency, or completeness of this map or the associated data.

Legend

- Intake
- Vulnerability=10
- Vulnerability=7
- Water Courses
- Vulnerability=8
- Vulnerability=3

The List of Provincial Circumstance Tables for Point Anne Surface Water can be found in Table 6-27 and Groundwater in Table 6-37. Significant threats for surface water are in Table 6-29 and Groundwater in Table 6-38.

Map 6.10 Point Anne Vulnerability

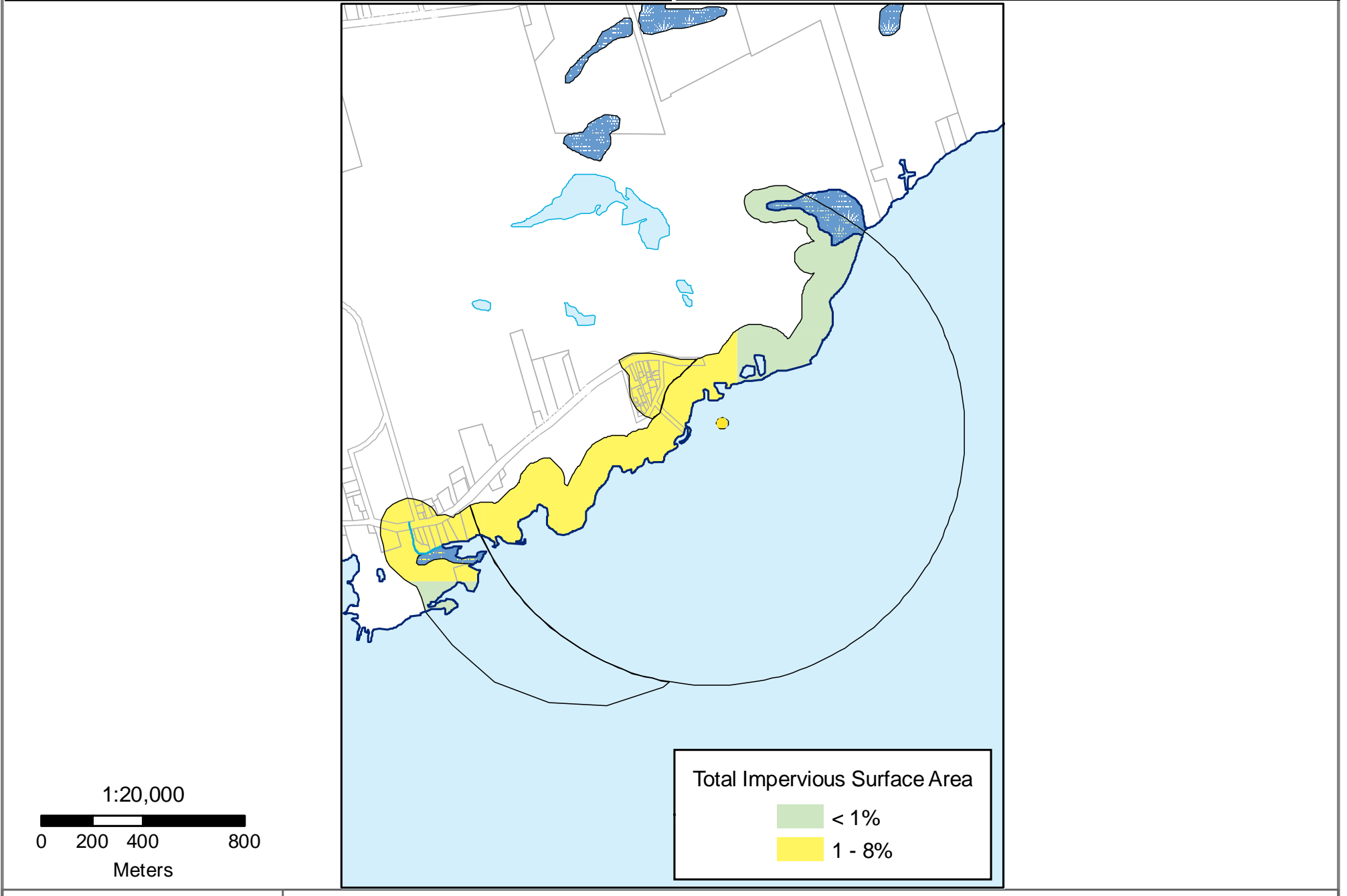
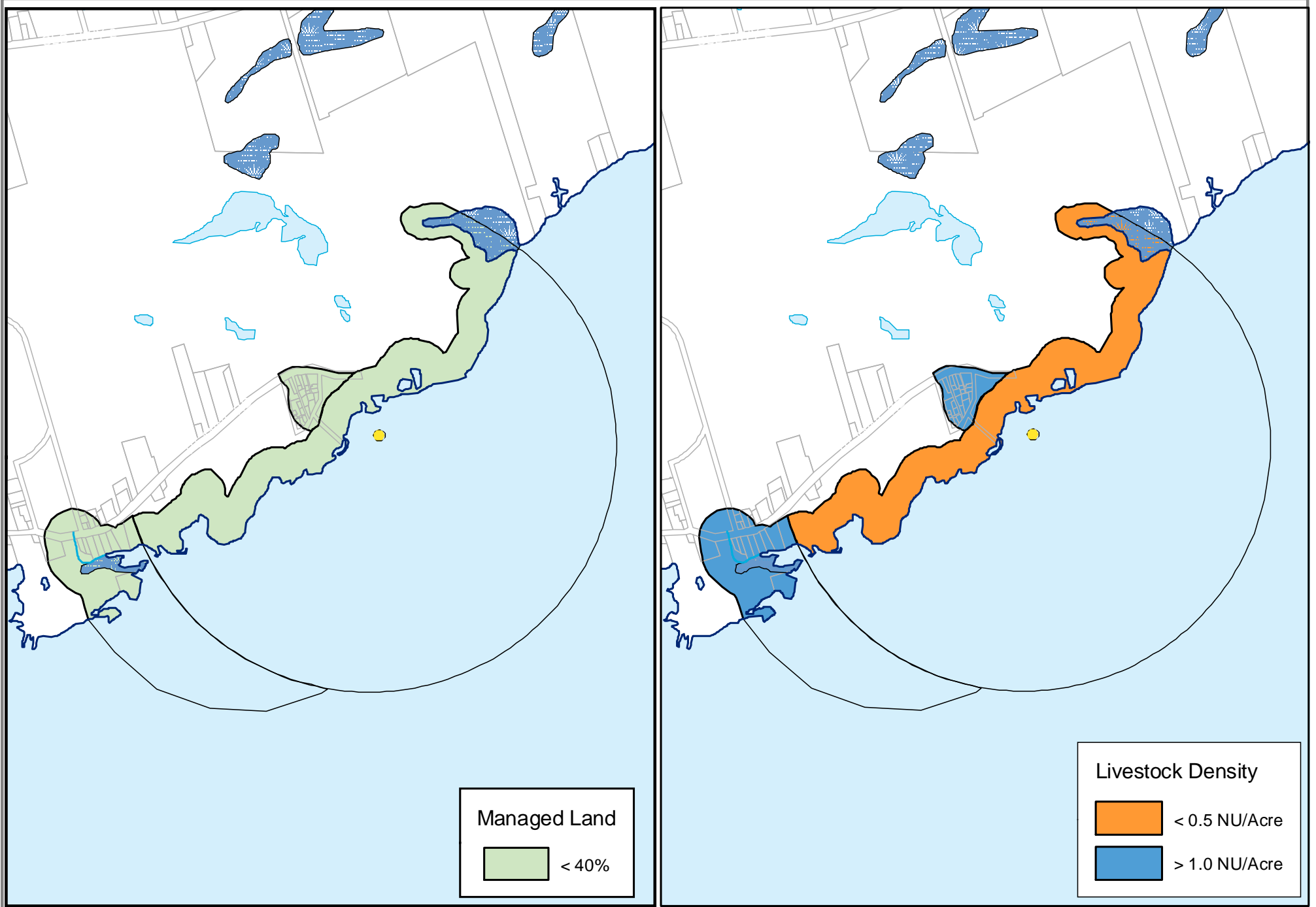

QUINTE CONSERVATION
 Moira River, Napanee Region and Prince Edward Region Watersheds.
 RR # 2, 2061 Old Highway # 2, Belleville, Ontario, K8N4Z2.
 www.quinteconservation.ca, 613-968-3434
 Produced by Quinte Conservation March 27, 2010 under license with the Ontario Ministry of Natural Resources. Copyright Quinte Conservation and the Queen's Printer for Ontario, 2010. Data is projected in NAD83 UTM Zone 18N.
 Digital Mapping Sources:
 Base Map - Ontario Ministry of Natural Resources
 Monitoring Wells - Municipality of Marmora & Lake
 This map is for illustrative purposes only. Q.C. makes no warranties as to accuracy or reliability with respect to the data, accuracy, currency, or completeness of the map or the associated data.

Legend

- Intake
- Water Courses
- Waterbody
- Parcel Boundary
- Shoreline
- IP Zones 1 & 2
- Wetland Area

**Map 6.11 Point Anne Intake Protection Zone
 Managed Land, Livestock Density & Impervious
 Surface Area**

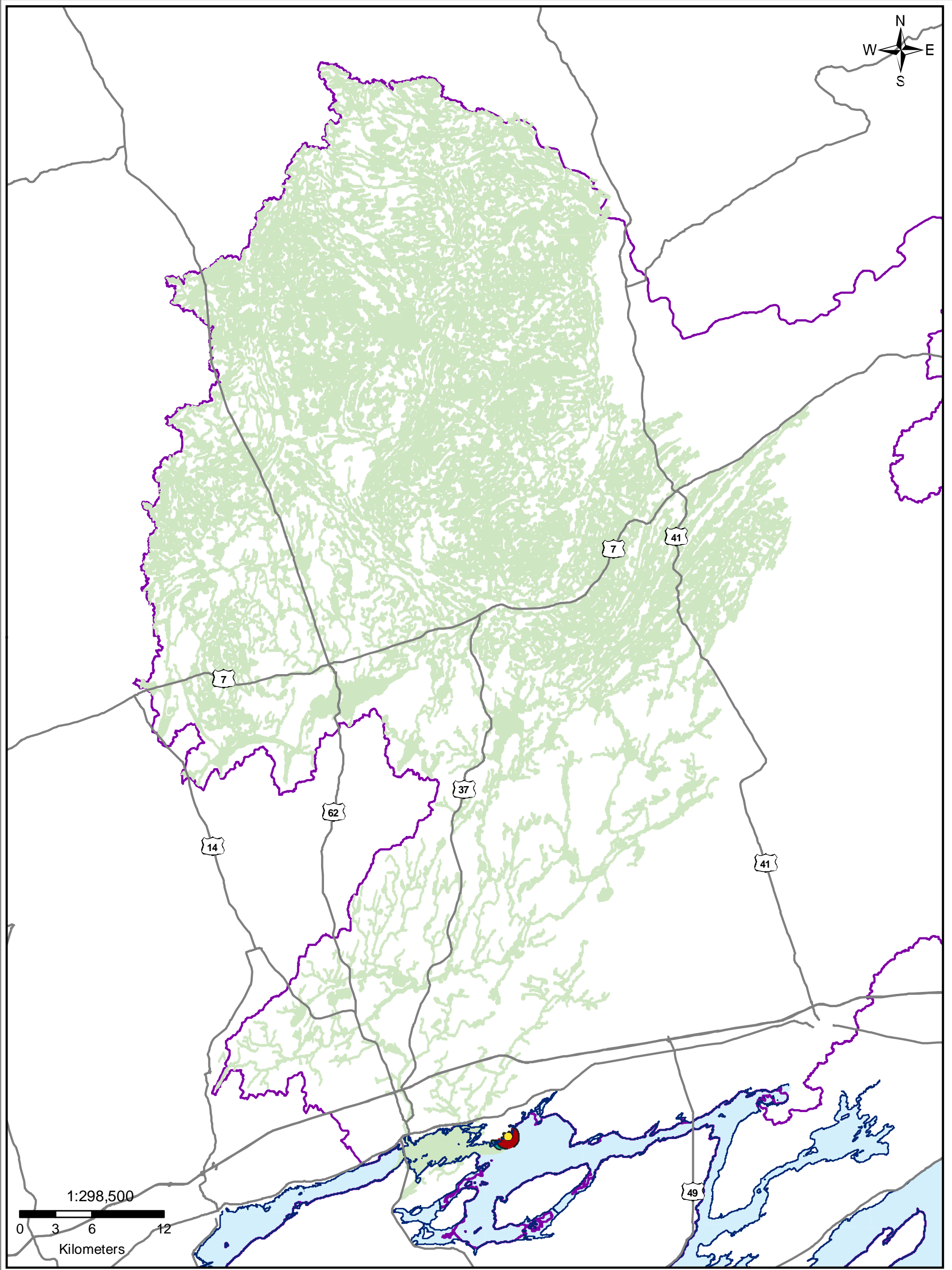

Moir River, Napanee Region and Prince Edward Region Watersheds.
 RR # 2, 2061 Old Highway # 2, Belleville, Ontario, K8N4Z2.
 www.quinteconservation.ca, 613-968-3434

Produced by Quinte Conservation March 27, 2010 under license with the Ontario Ministry of Natural Resources. Copyright Quinte Conservation and the Queen's Printer for Ontario, 2010. Data is projected in NAD83 UTM Zone 18N.

Digital Mapping Sources:
 Base Map - Ontario Ministry of Natural Resources
 Intake Location - Ministry of the Environment

Legend

- Intake
- IPZ 1
- Managed Lands < 40%
- Shoreline
- IPZ 2

Map 6.12
Point Anne IPZ 3a & b Managed Land

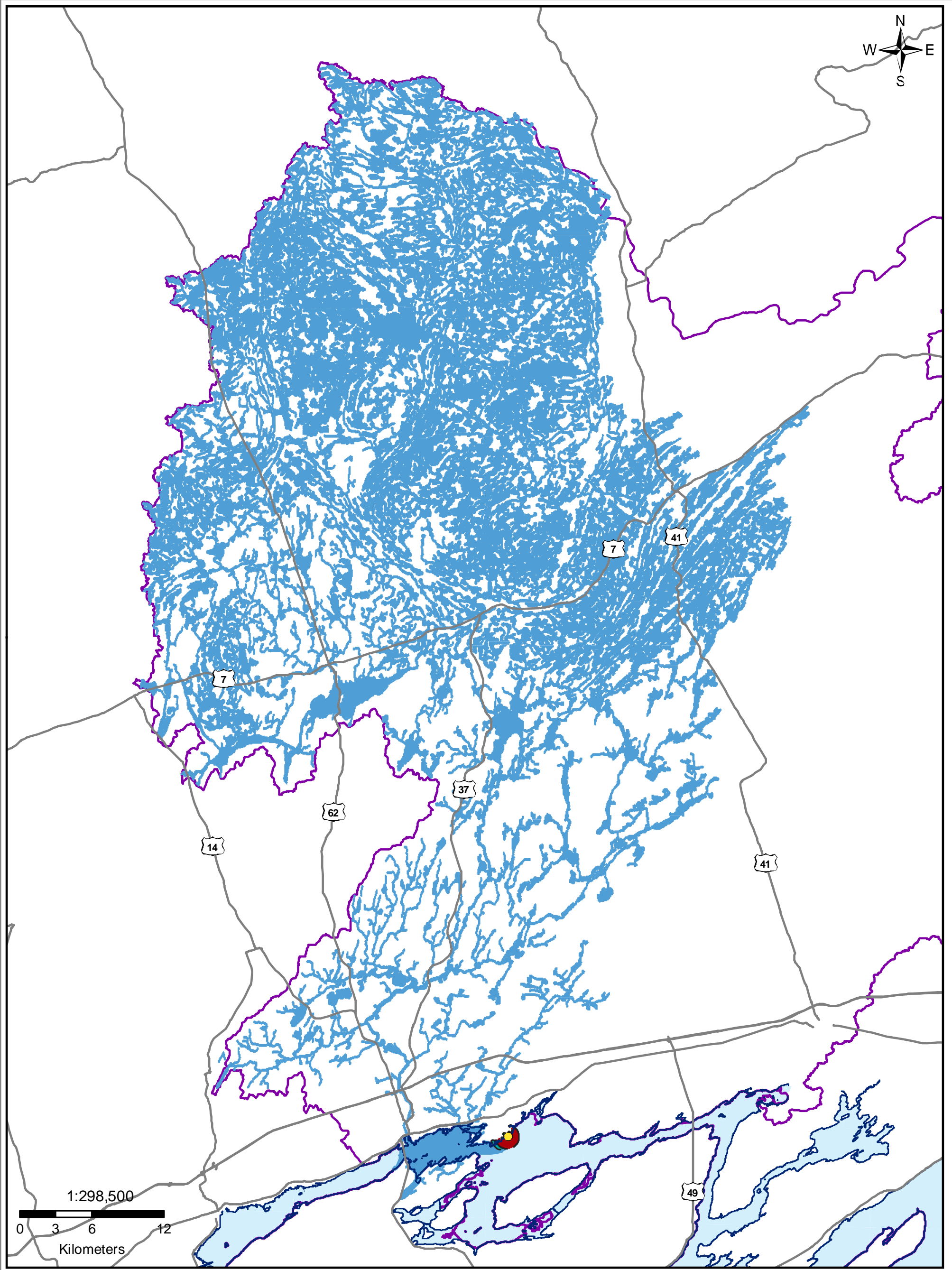

Mira River, Napanee Region and Prince Edward Region Watersheds.
 RR # 2, 2061 Old Highway # 2, Belleville, Ontario, K8N4Z2.
 www.quinteconservation.ca, 613-968-3434
 Produced by Quinte Conservation March 27, 2010 under license with the
 Ontario Ministry of Natural Resources. Copyright Quinte Conservation and
 the Queen's Printer for Ontario, 2010. Data is projected in NAD83
 UTM Zone 18N.
 Digital Mapping Sources:
 Base Map - Ontario Ministry of Natural Resources
 Intake Location - Ministry of the Environment

Legend

- Intake
- IPZ 1
- Livestock Density - >1 NU/Acre
- Shoreline
- IPZ 2

Map 6.13
Point Anne IPZ 3a & b Livestock Density

This map is for illustrative purposes only. QC makes no warranties or assumptions of liability with respect to the accuracy, currency, or completeness of the map or the associated data.

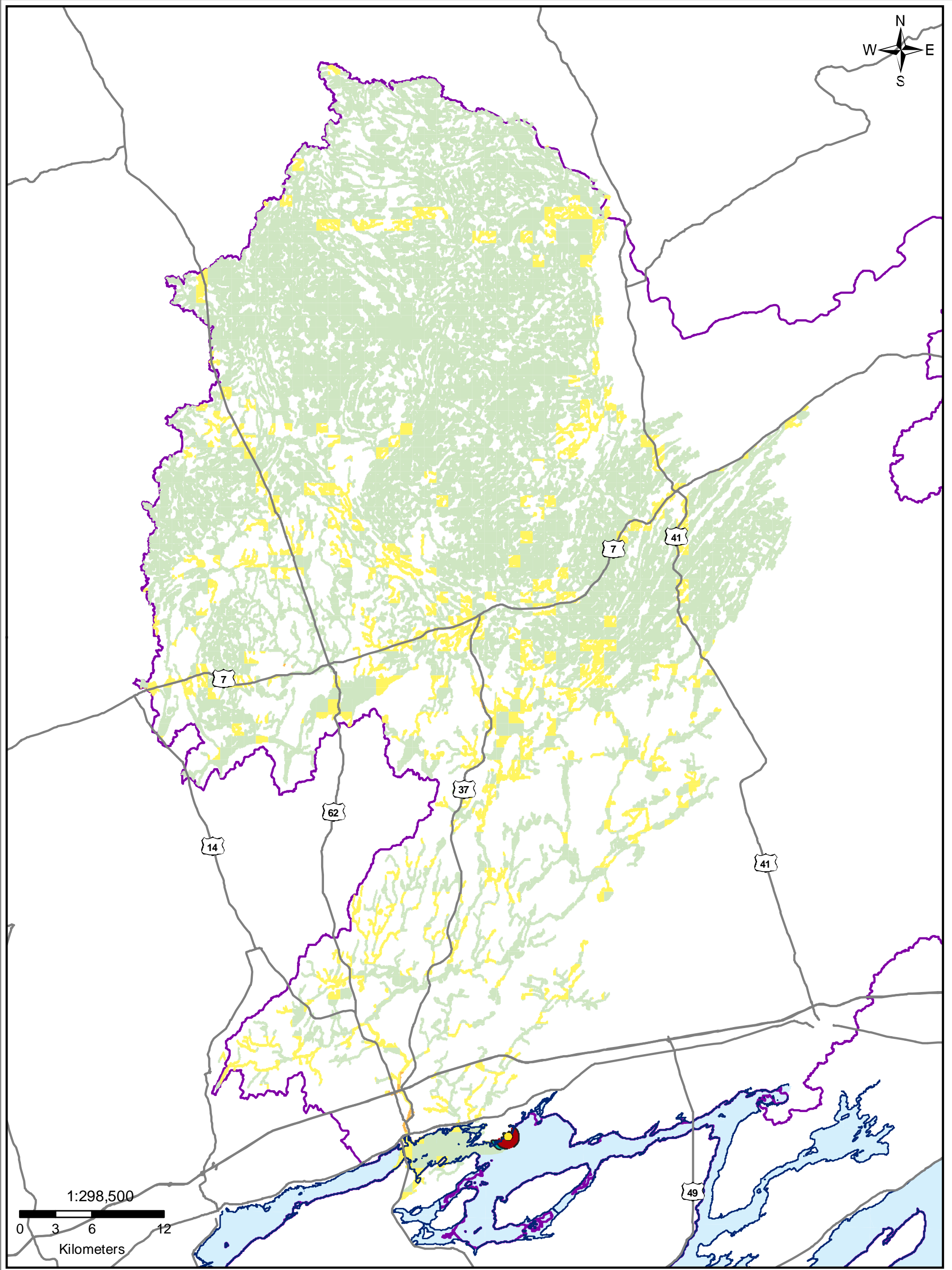

Moir River, Napanee Region and Prince Edward Region Watersheds.
 RR # 2, 2061 Old Highway # 2, Belleville, Ontario, K8N4Z2.
 www.quinteconservation.ca, 613-968-3434
 Produced by Quinte Conservation March 27, 2010 under license with the
 Ontario Ministry of Natural Resources. Copyright Quinte Conservation and
 the Queen's Printer for Ontario, 2010. Data is projected in NAD83
 UTM Zone 18N.
 Digital Mapping Sources:
 Base Map - Ontario Ministry of Natural Resources
 Intake Location - Ministry of the Environment

Legend

- Intake
- Shoreline
- IPZ 1
- IPZ 2
- <1%
- 1 - 8%
- 8 - 80%

**Map 6.14 Point Anne
 IPZ 3a & b Total Impervious Surface Area**

This map is for illustrative purposes only. QC makes no warranties or assumptions as to the accuracy, reliability, or completeness of the map or the associated data.

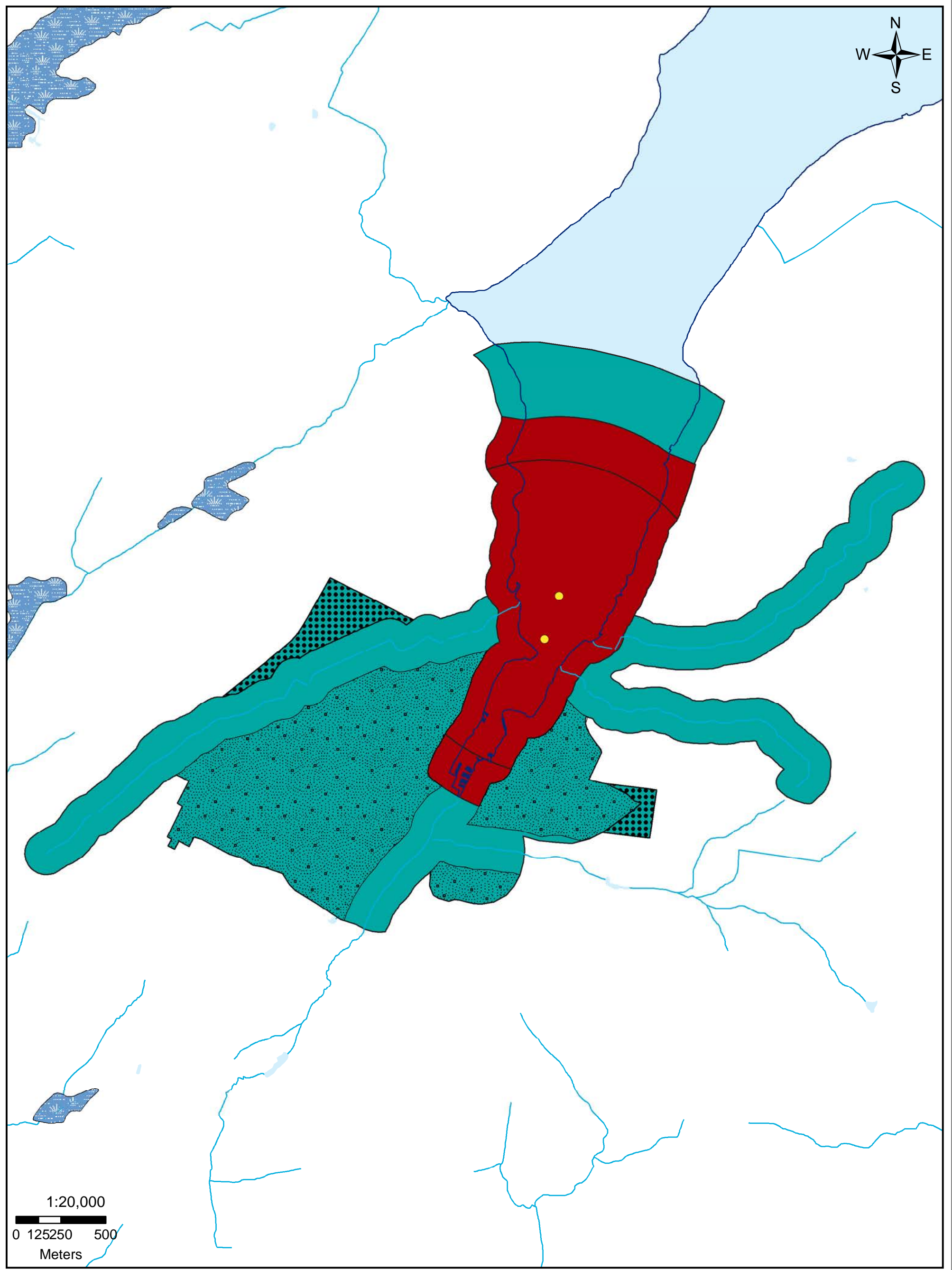

QUINTE CONSERVATION

Moira River, Napanee Region and Prince Edward Region Watersheds.
 RR # 2, 2061 Old Highway # 2, Belleville, Ontario, K8N 4Z2.
 www.quinteconservation.ca, 613-968-3434

Produced by Quinte Conservation under license with the Ontario Ministry of Natural Resources. Copyright Quinte Conservation and the Queen's Printer for Ontario, 2019. Data is projected in NAD 83 UTM Zone 18N.

Digital Mapping Sources:
 Base Map - Ontario Ministry of Natural Resources
 Intake Location - Ministry of the Environment

This map is for illustrative purposes only. QC makes no warranties and assumes no liability whatsoever regarding the truth, accuracy, currency, or completeness of this map or the associated data.

Legend

	Intakes		IPZ1		Storm Sewershed
	Shoreline		IPZ2		Transport Pathway

Map 6.15 Picton Intake Protection Zones 1 & 2

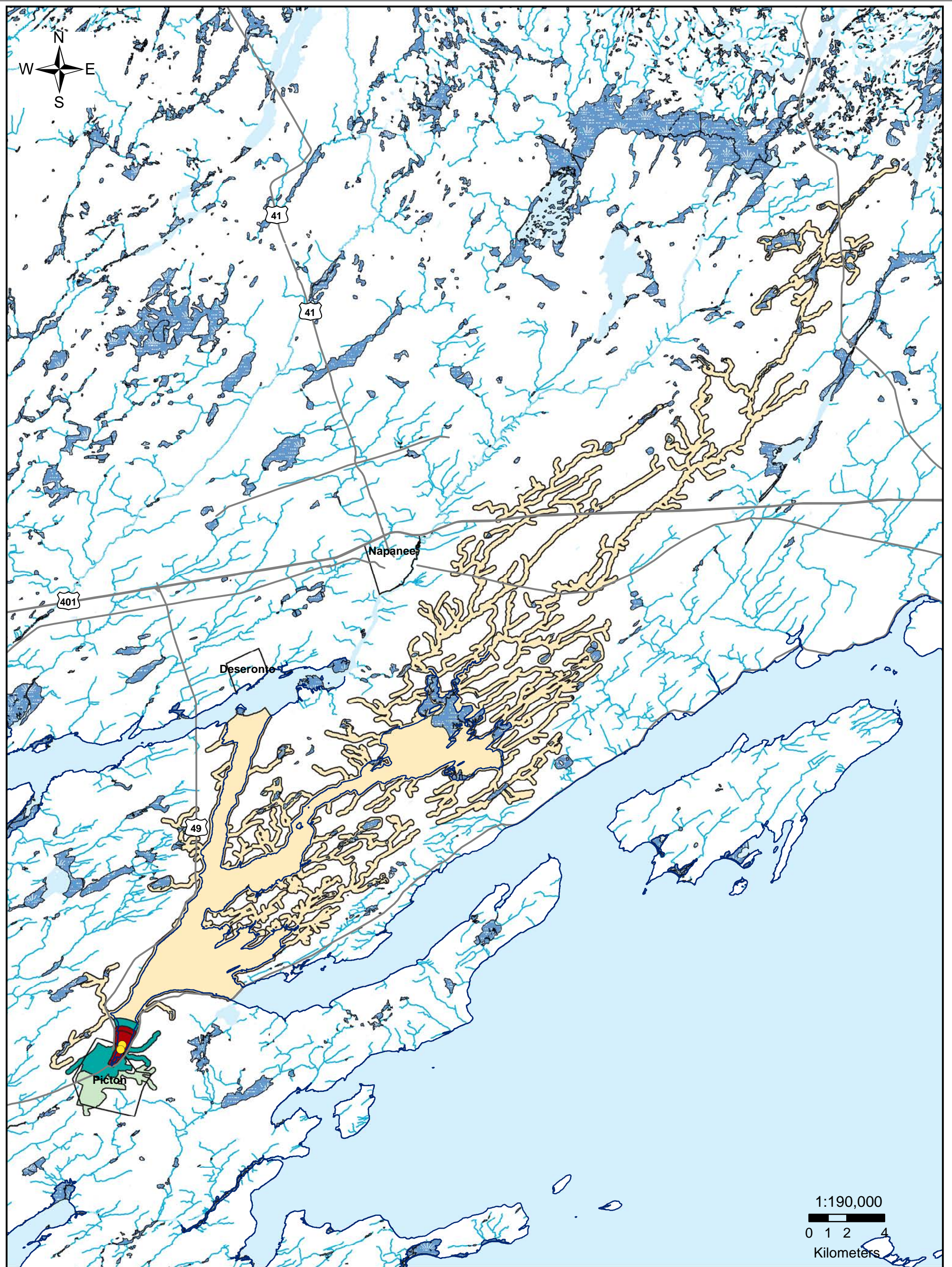

Moira River, Napanee Region and Prince Edward Region Watersheds.
RR # 2, 2061 Old Highway # 2, Belleville, Ontario, K8N 4Z2.
www.quinteconservation.ca, 613-968-3434

Produced by Quinte Conservation under license with the
Ontario Ministry of Natural Resources. Copyright Quinte Conservation and
the Queen's Printer for Ontario, 2019. Data is projected in NAD 83
UTM Zone 18N.

Digital Mapping Sources:
Base Map - Ontario Ministry of Natural Resources
Intake Location - Ministry of the Environment

Legend

- Intakes
- IPZ 1
- IPZ 3a
- Population Nodes
- IPZ 2
- IPZ 3b
- Wetland Area
- Highways
- Shoreline

Map 6.16 Picton Intake Protection Zones

This map is for illustrative purposes only. QC makes no warranties and assumes no liability whatsoever regarding the truth, accuracy, currency, or completeness of this map or the associated data.

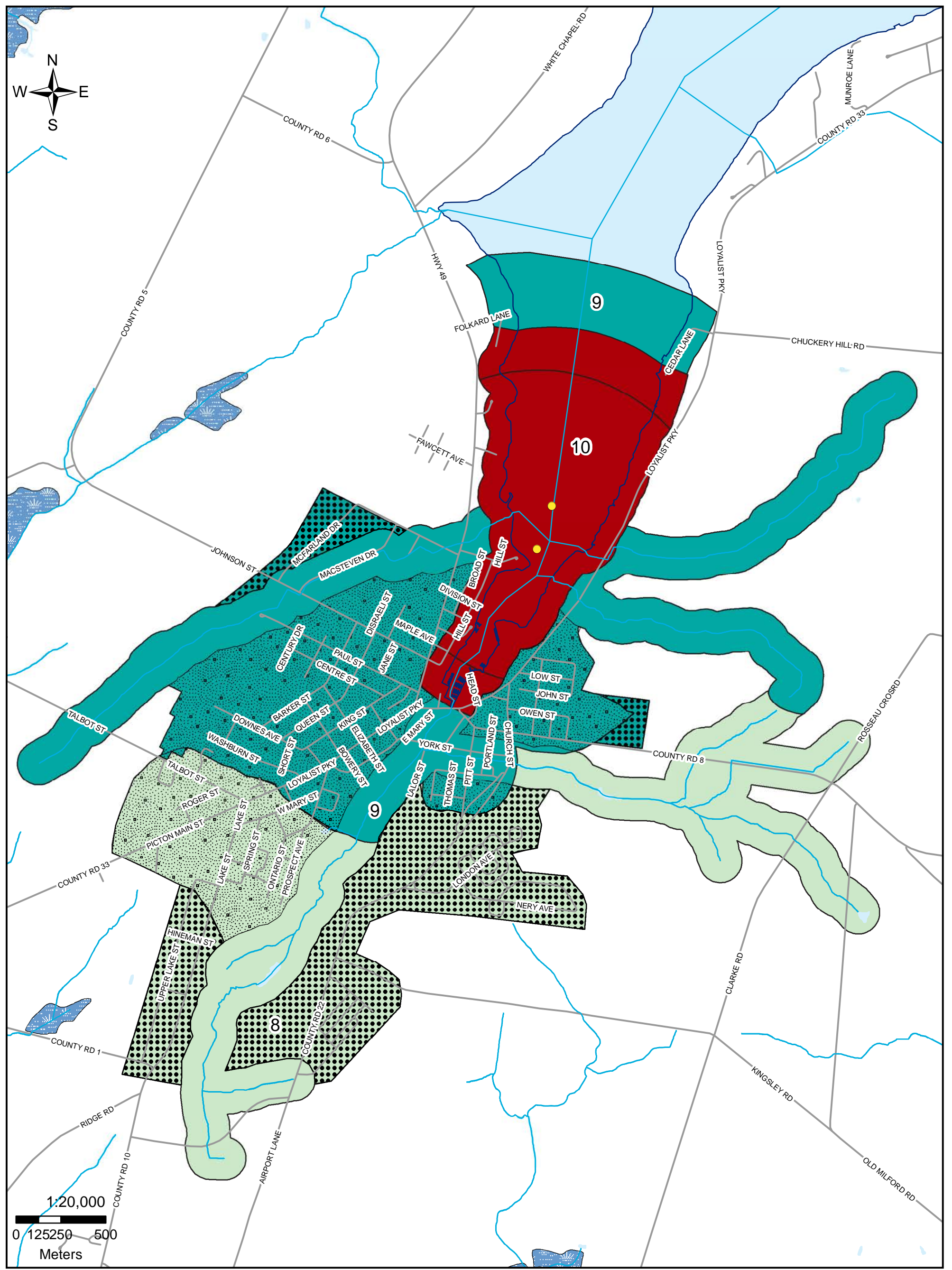

QUINTE CONSERVATION

Moira River, Napanee Region and Prince Edward Region Watersheds.
 RR # 2, 2061 Old Highway # 2, Belleville, Ontario, K8N 4Z2.
 www.quinteconservation.ca, 613-968-3434

Produced by Quinte Conservation under license with the Ontario Ministry of Natural Resources. Copyright Quinte Conservation and the Queen's Printer for Ontario, 2019. Data is projected in NAD 83 UTM Zone 18N.

Digital Mapping Sources:
 Base Map - Ontario Ministry of Natural Resources
 Intake Location - Ministry of the Environment

This map is for illustrative purposes only. QC makes no warranties and assumes no liability whatsoever regarding the truth, accuracy, currency, or completeness of this map or the associated data.

Legend

- Intakes
- Shoreline
- Storm Sewershed
- Transport Pathway
- Vulnerability=10
- Vulnerability=9
- Vulnerability=8

Map 6.17 Picton IPZ 1,2 & 3a Vulnerability

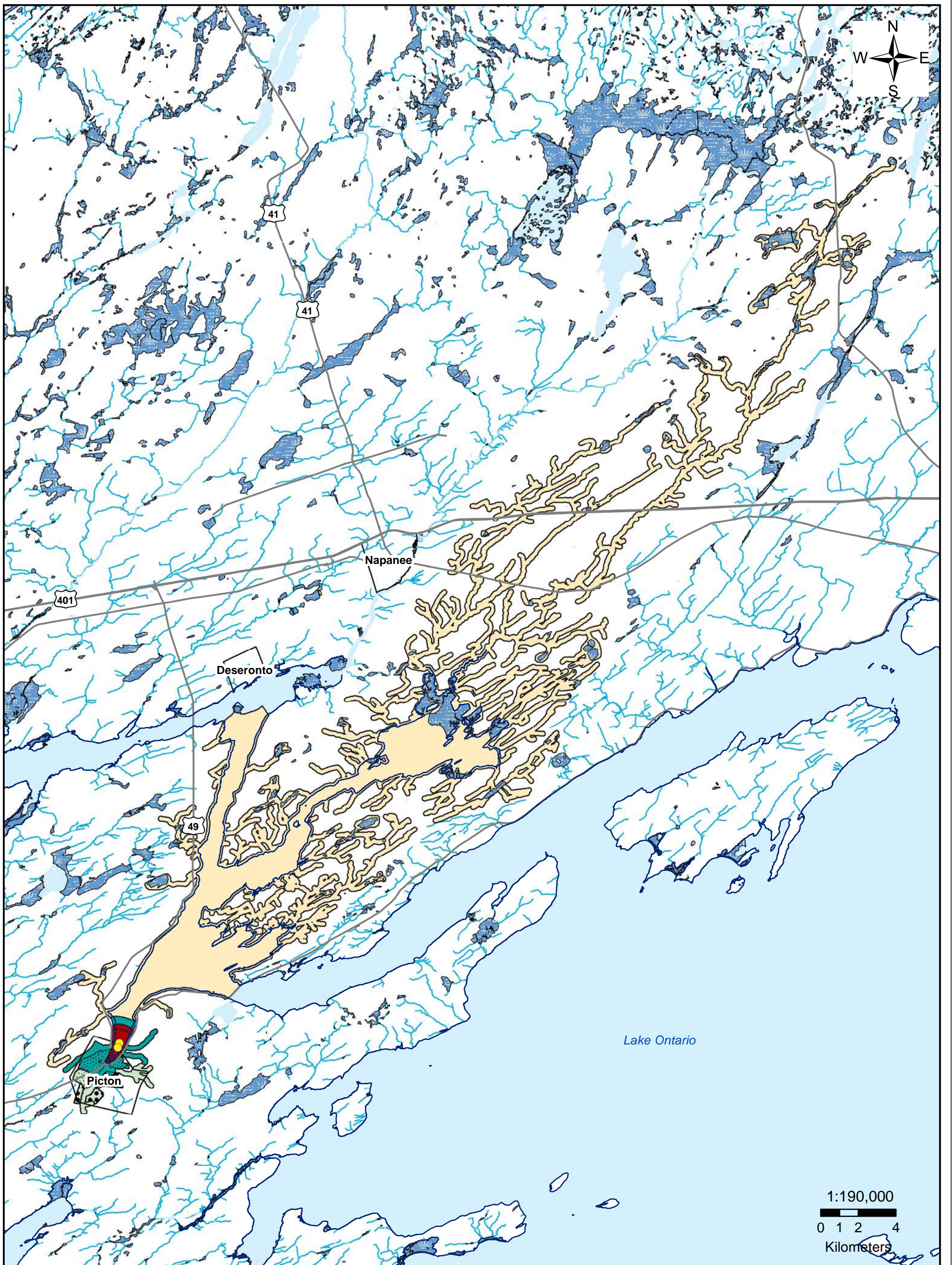

Moira River, Napanee Region and Prince Edward Region Watersheds.
RR # 2, 2061 Old Highway # 2, Belleville, Ontario, K8N 4Z2.
www.quinteconservation.ca, 613-968-3434

Produced by Quinte Conservation under license with the Ontario Ministry of Natural Resources. Copyright Quinte Conservation and the Queen's Printer for Ontario, 2019. Data is projected in NAD 83 UTM Zone 18N.

Digital Mapping Sources:
Base Map - Ontario Ministry of Natural Resources
Intake Location - Ministry of the Environment

Legend

- Intakes
- Vulnerability=10
- Vulnerability=8
- Waterbody
- Shoreline
- Vulnerability=9
- Vulnerability=6
- Transport Pathway
- Highways
- Wetland
- Storm Sewershed

Map 6.18
Picton Intake Protection Zones Vulnerability

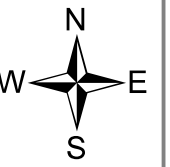
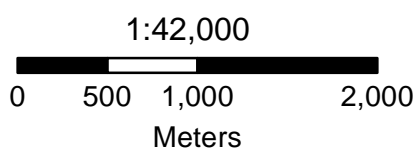
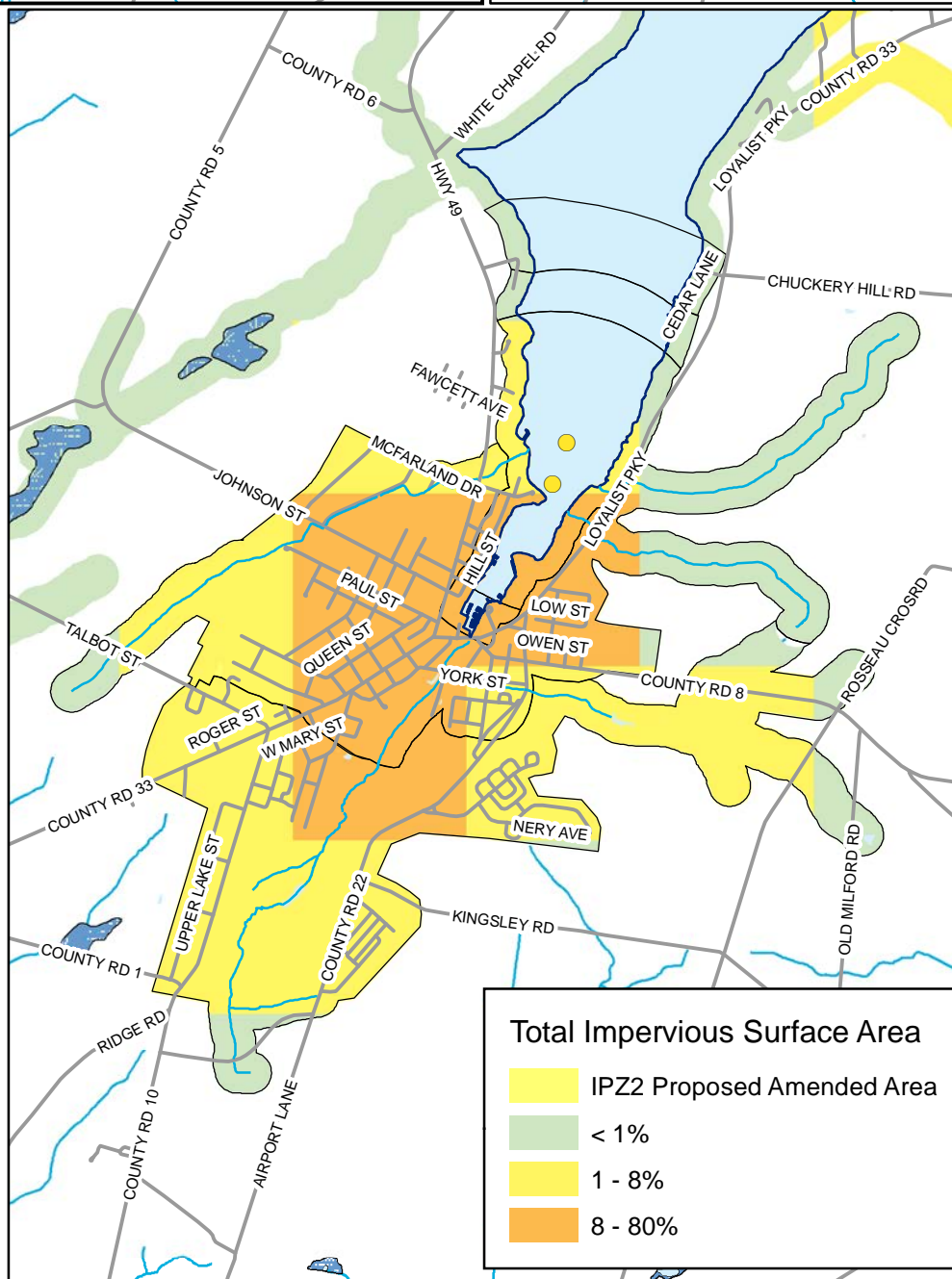
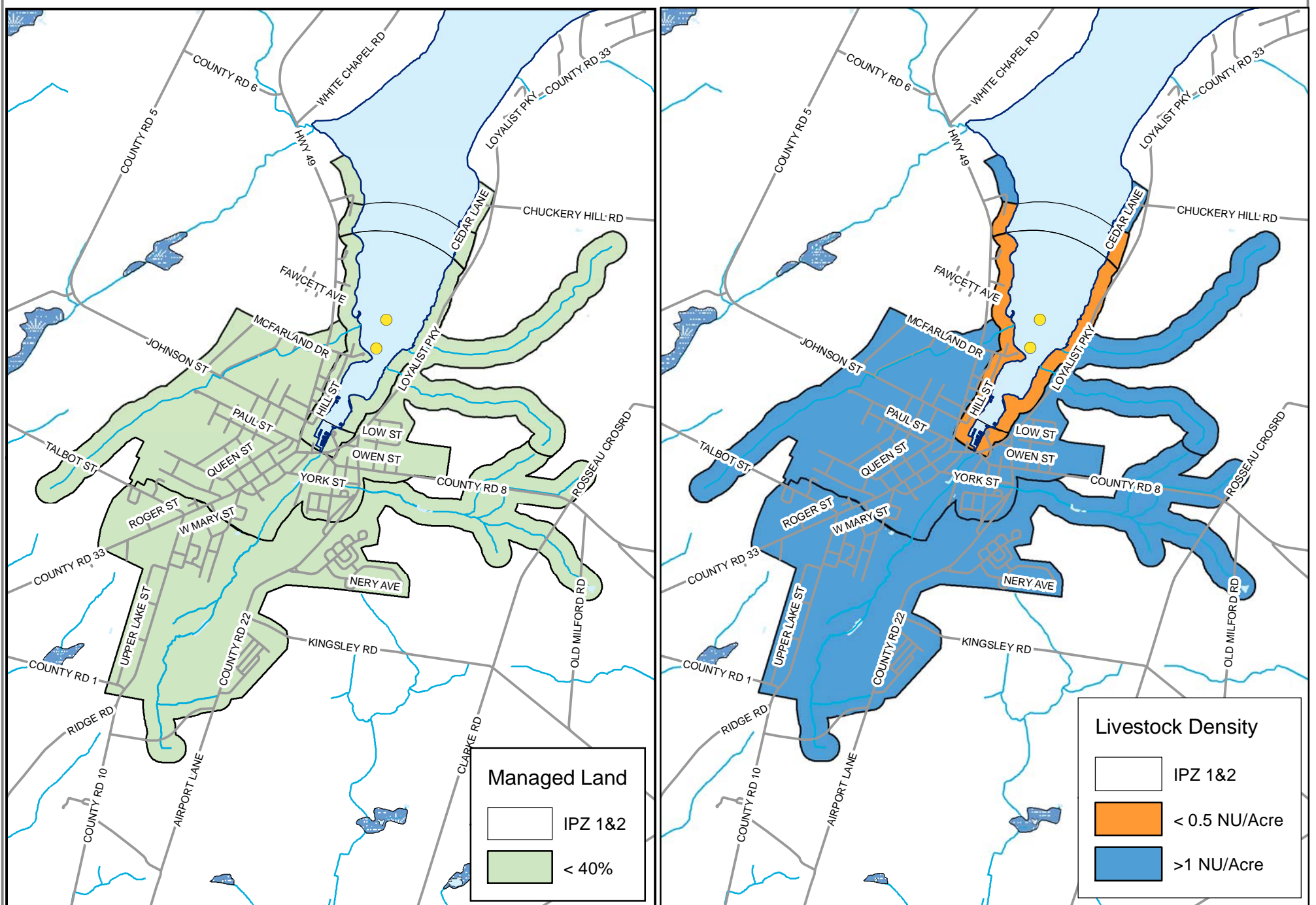

Legend

- Intakes
- Water Courses
- Waterbody
- Shoreline
- IPZ 1, 2, 3a
- Wetland Area

Map 6.19 Picton Intake Protection Zone Managed Land, Livestock Density & Impervious Surface Area



**QUINTE
CONSERVATION**

Moira River, Napanee Region and Prince Edward Region Watersheds.
RR # 2, 2061 Old Highway # 2, Belleville, Ontario, K8N 4Z2.
www.quinteconservation.ca, 613-968-3434

Produced by Quinte Conservation under license with the Ontario Ministry of Natural Resources. Copyright Quinte Conservation and the Queen's Printer for Ontario, 2019. Data is projected in NAD 83 UTM Zone 18N.

Digital Mapping Sources:
Base Map - Ontario Ministry of Natural Resources
Monitoring Wells - Municipality of Marmora & Lake

This map is for illustrative purposes only. QC makes no warranties and assumes no liability whatsoever regarding the truth, accuracy, currency, or completeness of this map or the associated data.

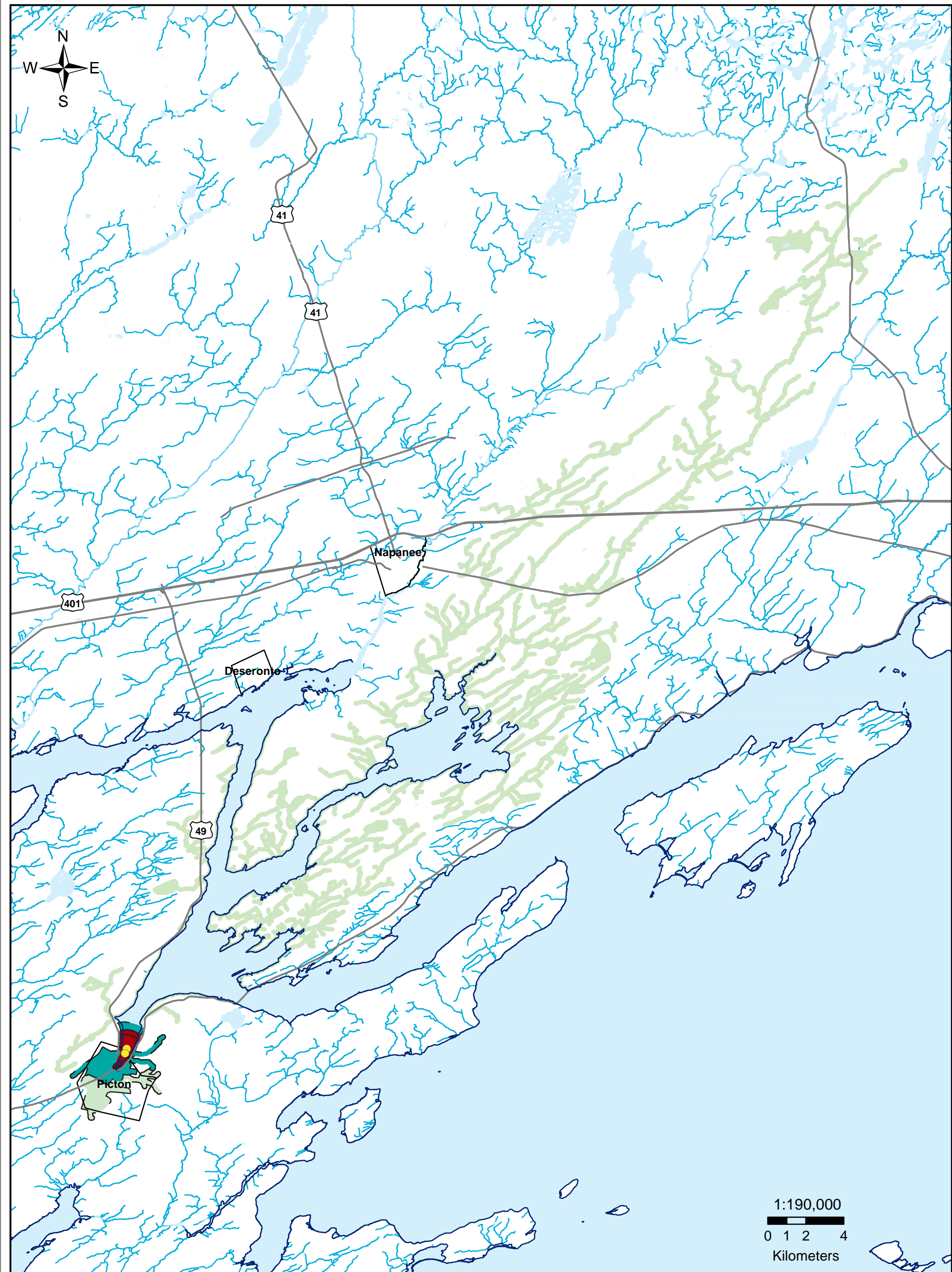

Moira River, Napanee Region and Prince Edward Region Watersheds.
RR # 2, 2061 Old Highway # 2, Belleville, Ontario, K8N 4Z2.
www.quinteconservation.ca, 613-968-3434

Produced by Quinte Conservation under license with the Ontario Ministry of Natural Resources. Copyright Quinte Conservation and the Queen's Printer for Ontario, 2019. Data is projected in NAD 83 UTM Zone 18N.

Digital Mapping Sources:
Base Map - Ontario Ministry of Natural Resources
Intake Location - Ministry of the Environment

Legend

- Intakes
- Highways
- Shoreline
- IPZ 2
- IPZ 3a
- Managed Land < 40%

Map 6.20

Picton Intake Protection Zone 3b Managed Land

This map is for illustrative purposes only. QC makes no warranties and assumes no liability whatsoever regarding the truth, accuracy, currency, or completeness of this map or the associated data.

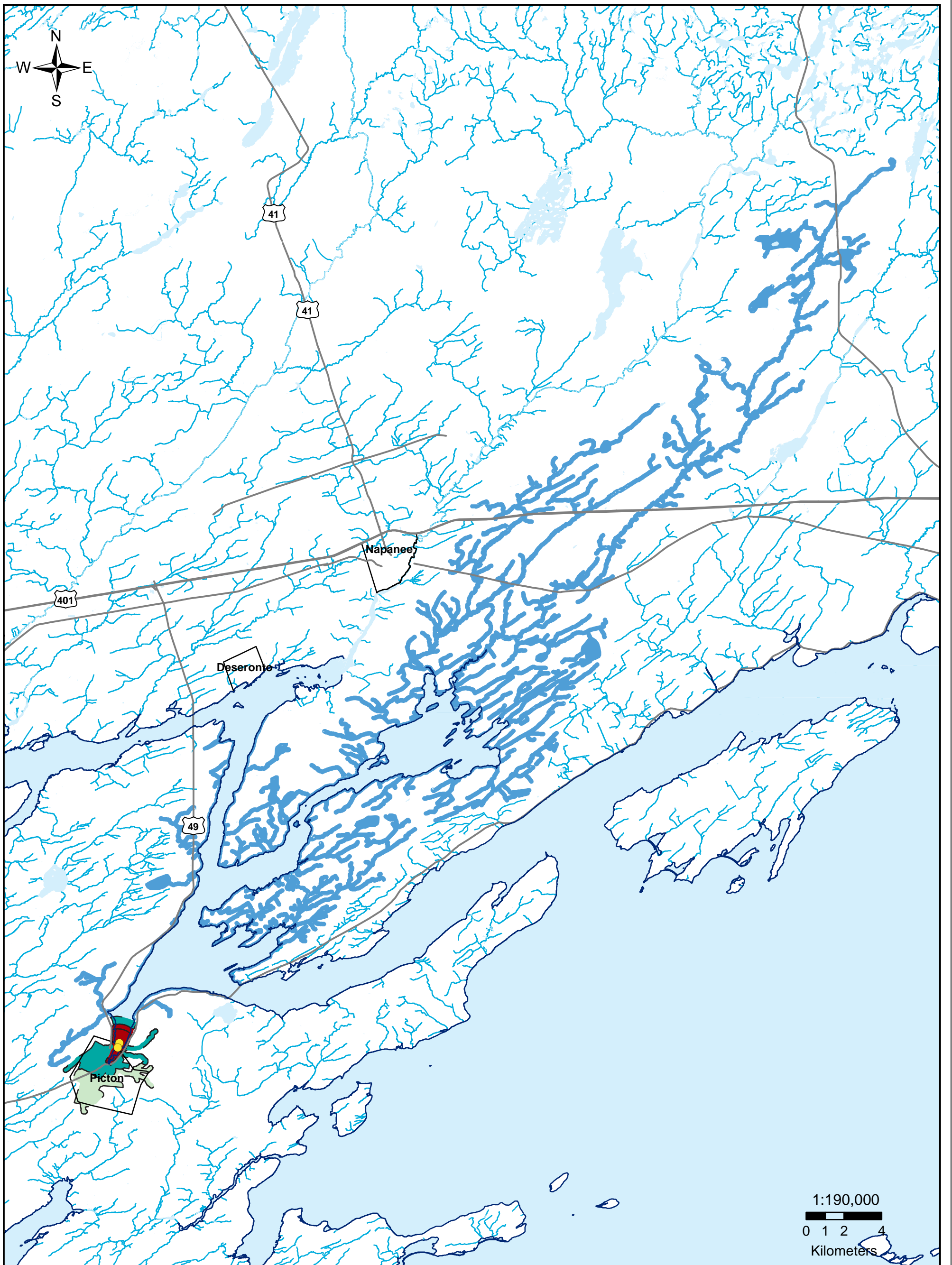

Moira River, Napanee Region and Prince Edward Region Watersheds.
RR # 2, 2061 Old Highway # 2, Belleville, Ontario, K8N 4Z2.
www.quinteconservation.ca, 613-968-3434

Produced by Quinte Conservation under license with the Ontario Ministry of Natural Resources. Copyright Quinte Conservation and the Queen's Printer for Ontario, 2019. Data is projected in NAD 83 UTM Zone 18N.

Digital Mapping Sources:
Base Map - Ontario Ministry of Natural Resources
Intake Location - Ministry of the Environment

This map is for illustrative purposes only. QC makes no warranties and assumes no liability whatsoever regarding the truth, accuracy, currency, or completeness of this map or the associated data.

Legend

- Intakes
- Shoreline
- Highways
- IPZ 1
- IPZ 2
- IPZ 3a
- Livestock Density > 1 NU/Acre

Map 6.21 Picton Intake Protection Zone 3b Livestock Density

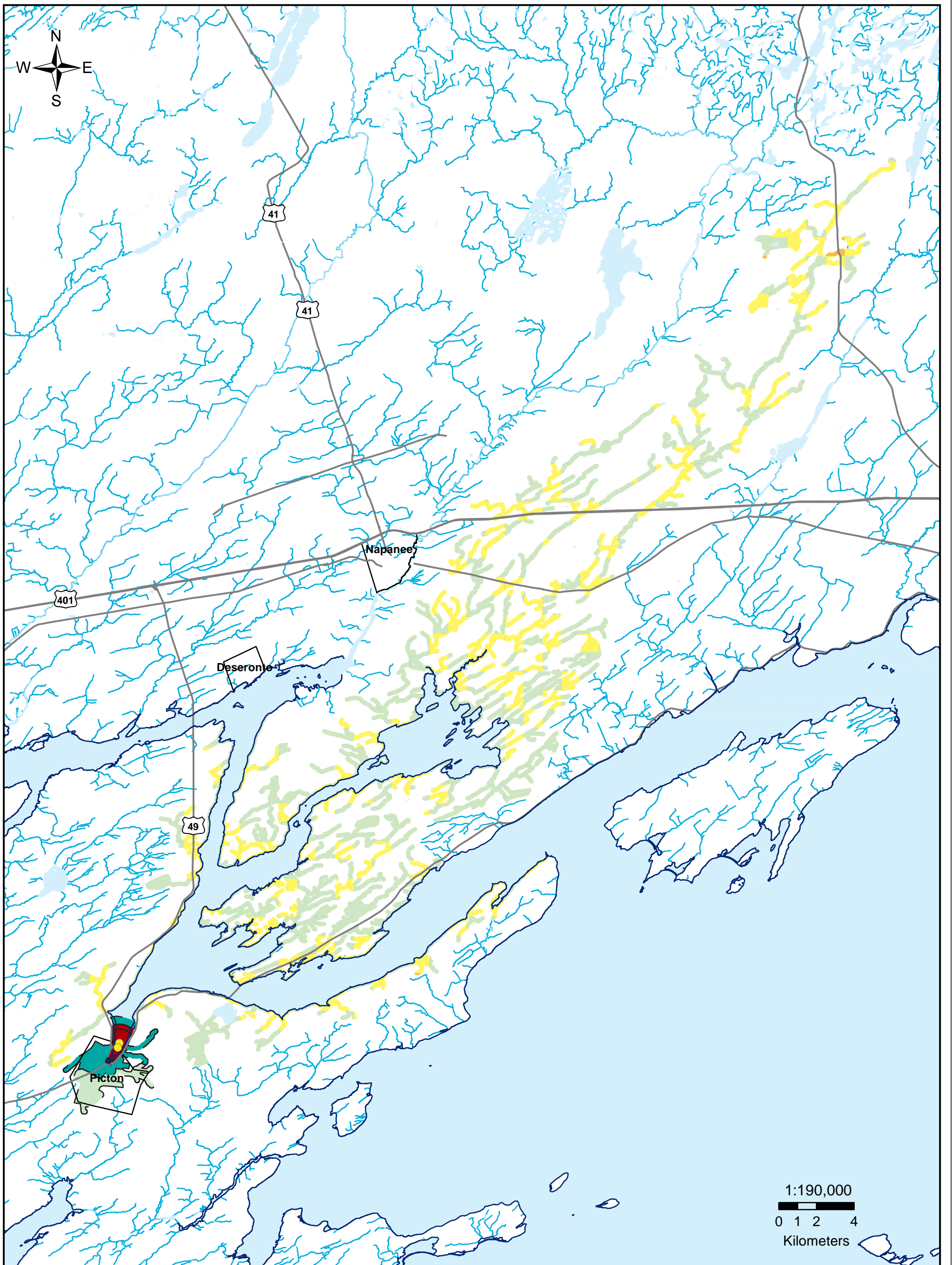

Moira River, Napanee Region and Prince Edward Region Watersheds.
RR # 2, 2061 Old Highway # 2, Belleville, Ontario, K8N 4Z2.
www.quinteconservation.ca, 613-968-3434

Produced by Quinte Conservation under license with the Ontario Ministry of Natural Resources. Copyright Quinte Conservation and the Queen's Printer for Ontario, 2019. Data is projected in NAD 83 UTM Zone 18N.

Digital Mapping Sources:
Base Map - Ontario Ministry of Natural Resources
Intake Location - Ministry of the Environment

Legend

- Intakes
- Highways
- Shoreline
- IPZ 1
- IPZ 2
- IPZ 3a
- Impervious Surface**
- <1%
- 1 - 8%
- 8 - 80%

**Map 6.22 Picton Intake Protection Zone 3b
Total Impervious Surface Area**

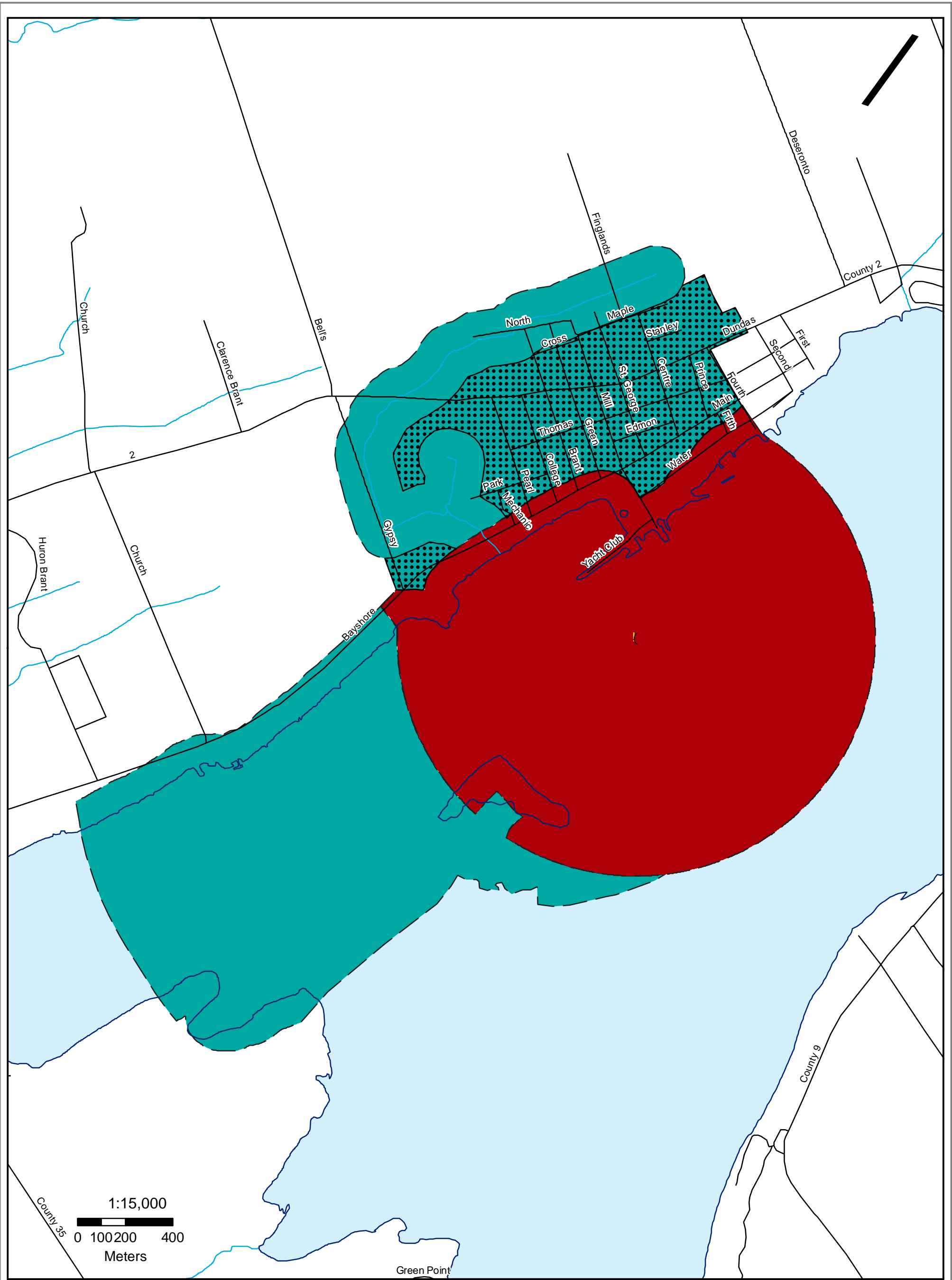

Legend

- Intake
- Intake Protection Zone 1
- Transport Pathway
- Shoreline
- Intake Protection Zone 2



Molra River, Napanee Region and Prince Edward Region Watersheds.
RR # 2, 2061 Old Highway # 2, Belleville, Ontario, K8N 4Z2.
www.quinteconservation.ca, 613-968-3434

Produced by Quinte Conservation March 27, 2010 under license with the Ontario Ministry of Natural Resources. Copyright Quinte Conservation and the Queen's Printer for Ontario, 2010. Data is projected in NAD 83 UTM Zone 18N.

Digital Mapping Sources:
Base Map - Ontario Ministry of Natural Resources
Intake Location - Ministry of the Environment

This map is for illustrative purposes only. QC makes no warranties and assumes no liability whatsoever regarding the truth, accuracy, currency, or completeness of this map or the associated data.

Map 6.23 Deseronto Intake Protection Zones 1 & 2

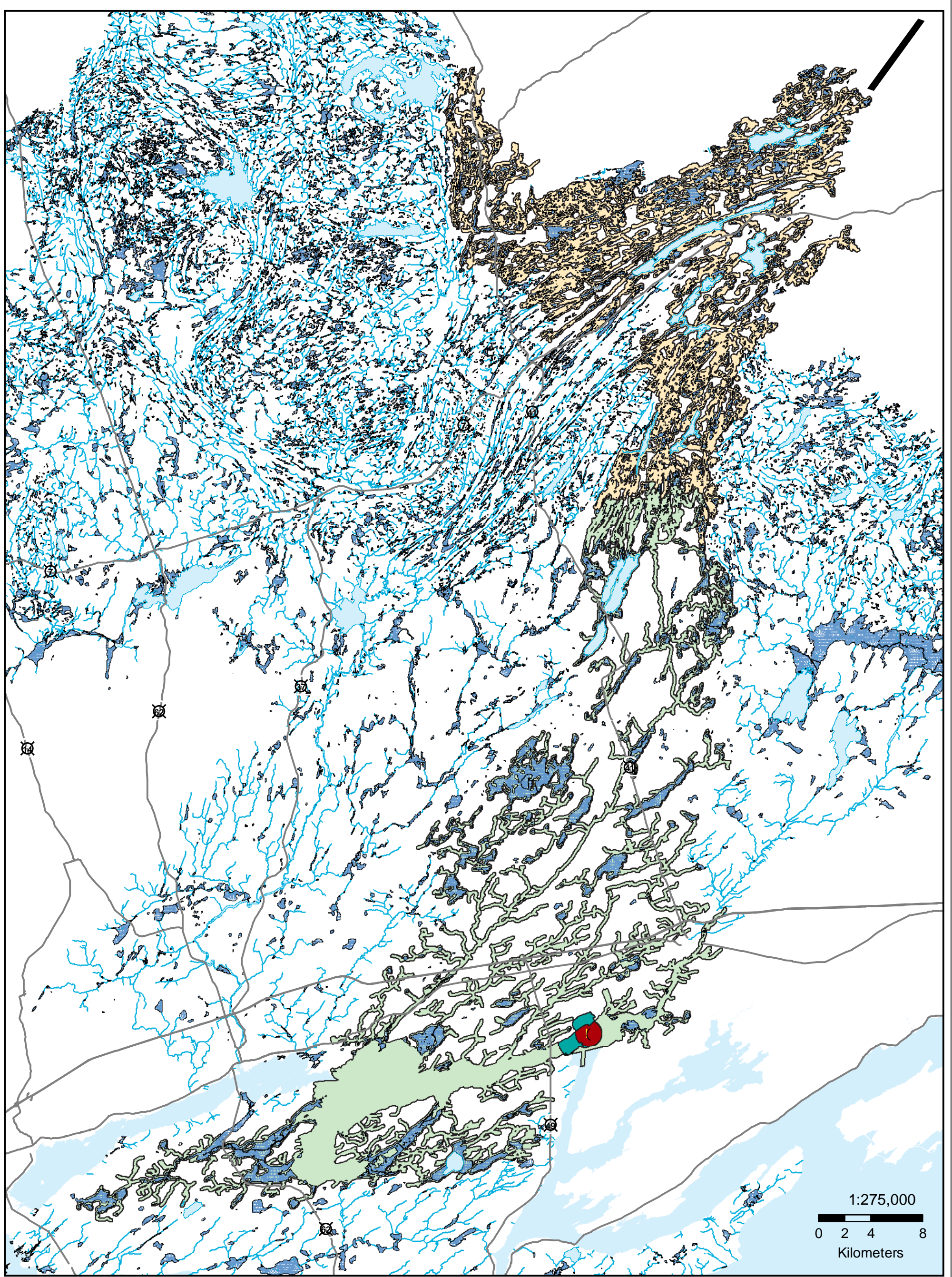







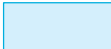

Molra River, Napanee Region and Prince Edward Region Watersheds.
RR # 2, 2061 Old Highway # 2, Belleville, Ontario, K8N 4Z2.
www.quinteconservation.ca, 613-968-3434

Produced by Quinte Conservation March 27, 2010 under license with the
Ontario Ministry of Natural Resources. Copyright Quinte Conservation and
the Queen's Printer for Ontario, 2010. Data is projected in NAD 83
UTM Zone 18N.

Digital Mapping Sources:
Base Map - Ontario Ministry of Natural Resources
Intake Location - Ministry of the Environment

Legend

-  Intake
-  Highways
-  Waterbodies
-  Wetlands
-  Intake Protection Zone 1
-  Intake Protection Zone 2
-  Intake Protection Zone 3a
-  Intake Protection Zone 3b

Map 6.24 Deseronto Intake Protection Zones

This map is for illustrative purposes only. QC makes no warranties and assumes no liability whatsoever regarding the truth, accuracy, currency, or completeness of this map or the associated data.

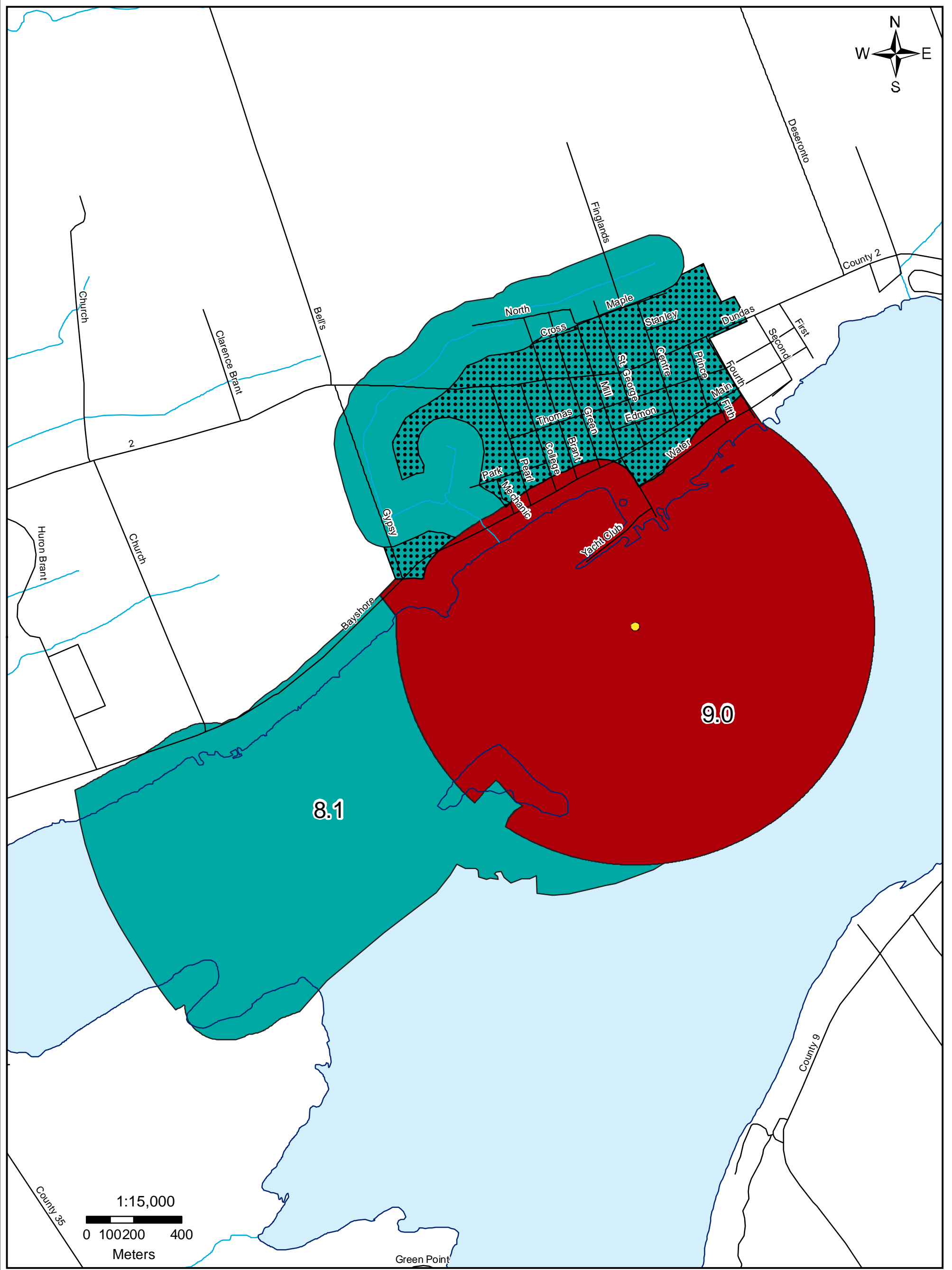

QUINTE CONSERVATION

Molra River, Napanee Region and Prince Edward Region Watersheds.
RR # 2, 2061 Old Highway # 2, Belleville, Ontario, K8N 4Z2.
www.quinteconservation.ca, 613-968-3434

Produced by Quinte Conservation March 27, 2010 under license with the Ontario Ministry of Natural Resources. Copyright Quinte Conservation and the Queen's Printer for Ontario, 2010. Data is projected in NAD 83 UTM Zone 18N.

Digital Mapping Sources:
Base Map - Ontario Ministry of Natural Resources
Intake Location - Ministry of the Environment

This map is for illustrative purposes only. QC makes no warranties and assumes no liability whatsoever regarding the truth, accuracy, currency, or completeness of this map or the associated data.

Legend

- Intake
- Shoreline
- Vulnerability=9.0
- Vulnerability=8.1
- Creeks
- Transport Pathway

The List of Provincial Circumstance Tables for Deseronto can be found in Table 6-71 while Deseronto's significant threats are in Table 6-72.

Map 6.25 Deseronto IPZ 1&2 Vulnerability

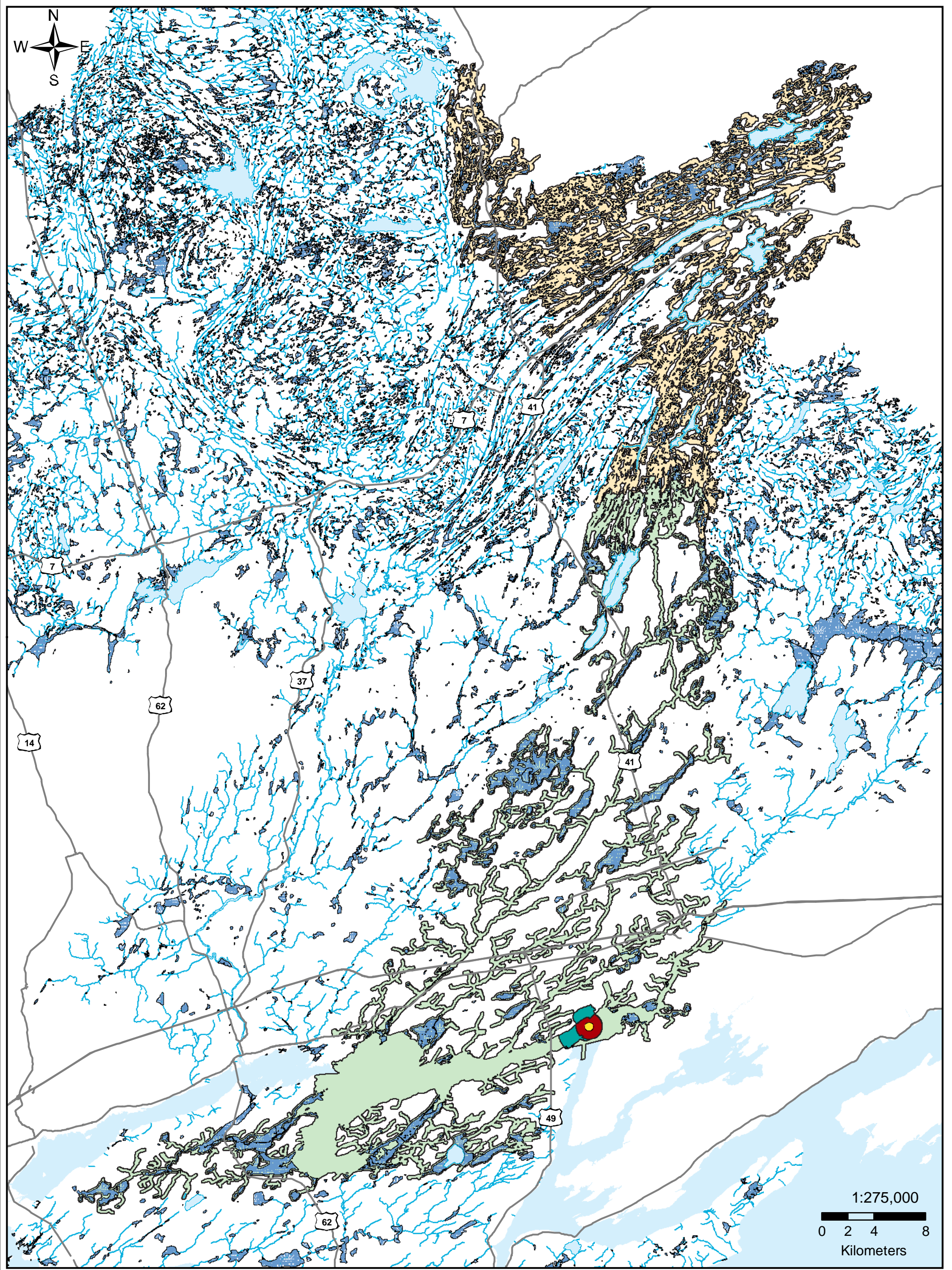

**QUINTE
CONSERVATION**

Mira River, Napanee Region and Prince Edward Region Watersheds.
RR # 2, 2061 Old Highway # 2, Belleville, Ontario, K8N 4Z2.
www.quinteconservation.ca, 613-968-3434

Produced by Quinte Conservation March 27, 2010 under license with the
Ontario Ministry of Natural Resources. Copyright Quinte Conservation and
the Queen's Printer for Ontario, 2010. Data is projected in NAD 83
UTM Zone 18N.

Digital Mapping Sources:
Base Map - Ontario Ministry of Natural Resources
Intake Location - Ministry of the Environment

Legend

- Intake
- Water
- Vulnerability=9.0
- Vulnerability=7.2
- Highways
- Wetlands
- Vulnerability=8.1
- Vulnerability=2.7

The List of Provincial Circumstance Tables for Deseronto can be found in Table 6-71 while Deseronto's Significant threats are in Table 6-72.

Map 6.26

Deseronto Intake Protection Zones Vulnerability

This map is for illustrative purposes only. QC makes no warranties and assumes no liability whatsoever regarding the truth, accuracy, currency, or completeness of this map or the associated data.

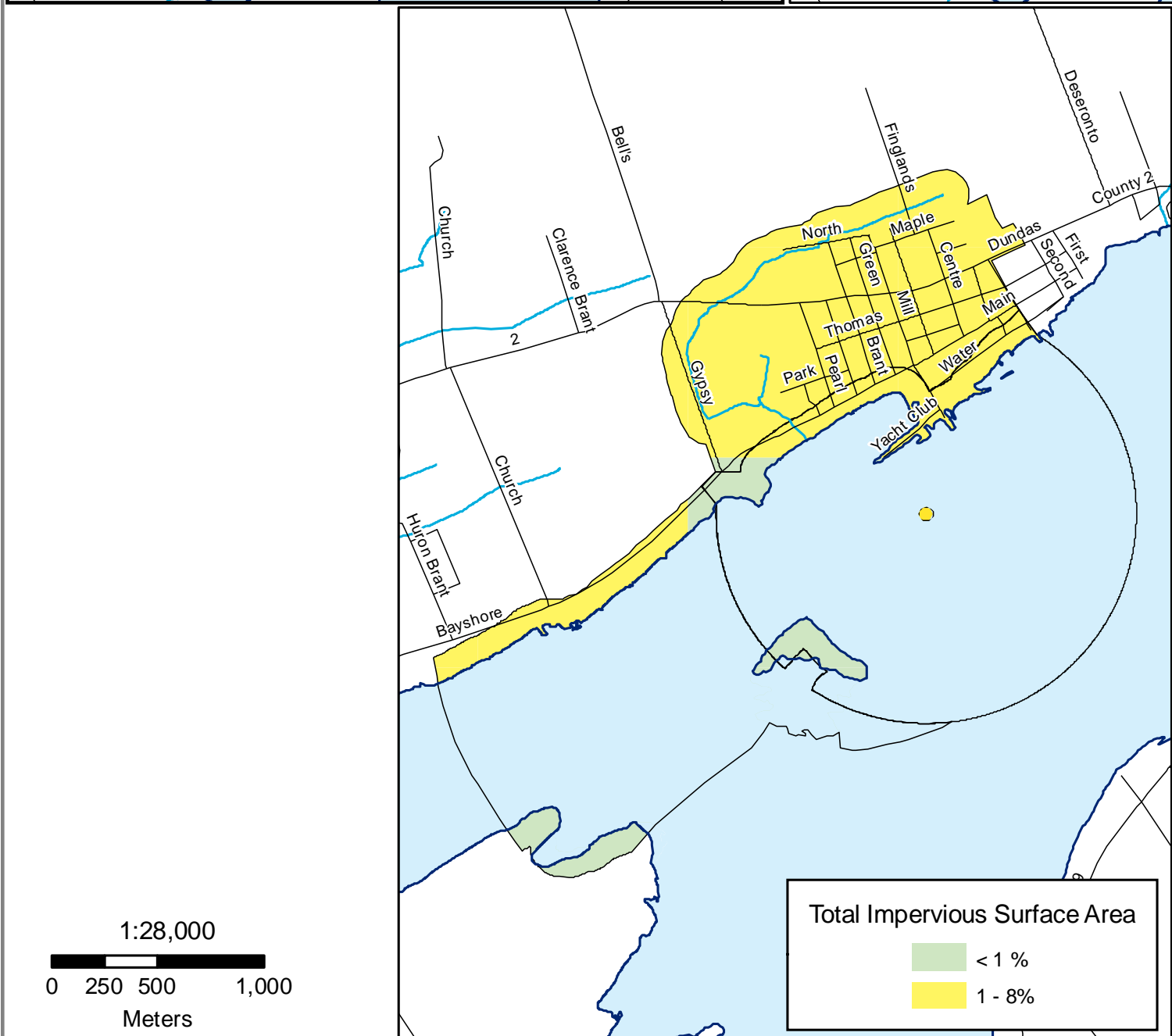
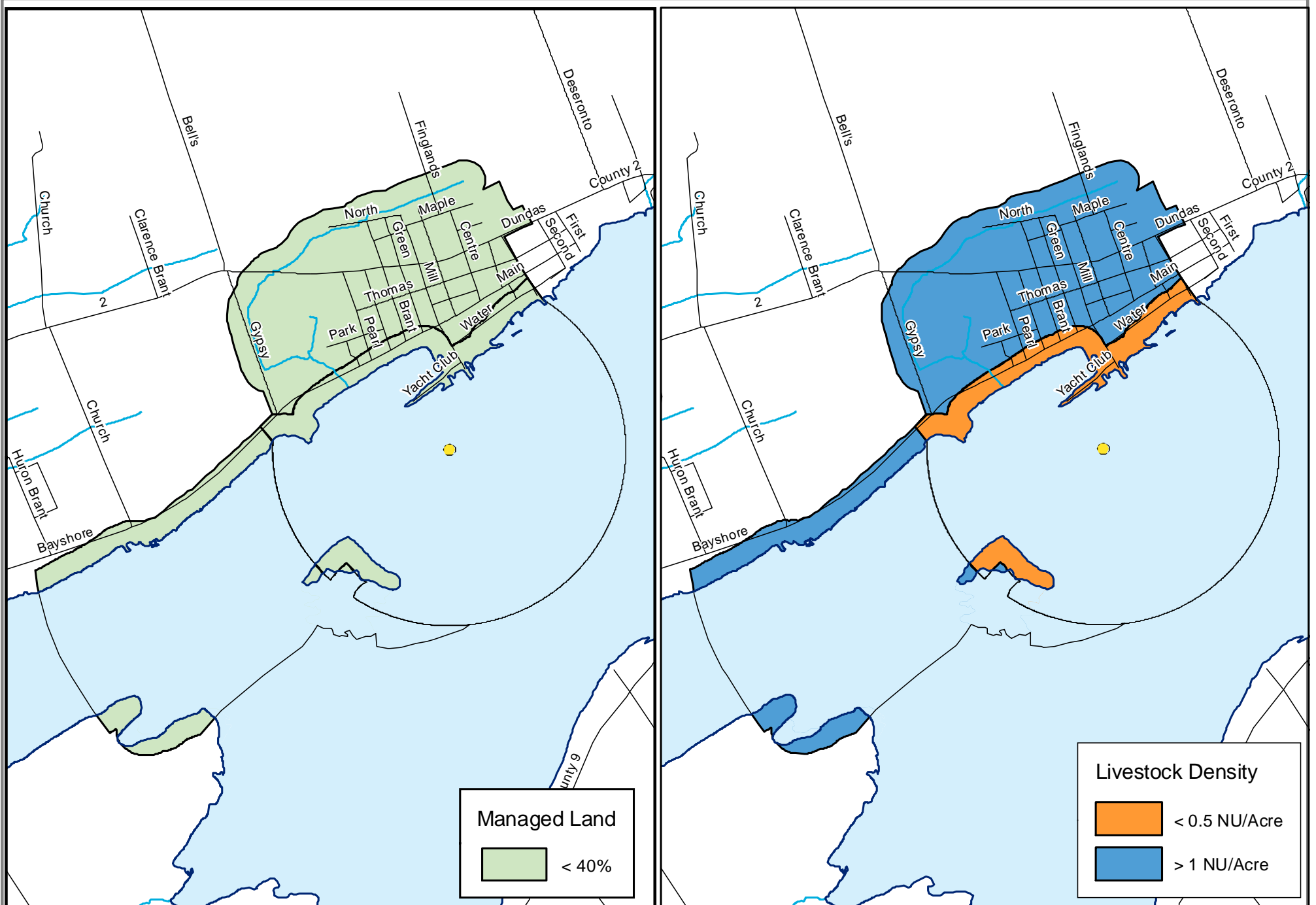

QUINTE CONSERVATION
 Moira River, Napanee Region and Prince Edward Region Watersheds.
 RR # 2, 2061 Old Highway # 2, Belleville, Ontario, K8N4Z2.
 www.quinteconservation.ca, 613-968-3434
 Produced by Quinte Conservation March 27, 2010 under license with the Ontario Ministry of Natural Resources. Copyright Quinte Conservation and the Queen's Printer for Ontario, 2010. Data is projected in NAD83 UTM Zone 18N.
 Digital Mapping Sources:
 Base Map - Ontario Ministry of Natural Resources
 Monitoring Wells - Municipality of Marmora & Lake

Legend

- Intake
- Roads
- Intake Protection Zone 1
- Water
- Shoreline
- Creeks
- Intake Protection Zone 2

Map 6.27 Deseronto Intake Protection Zone Managed Land, Livestock Density & Impervious Surface Area

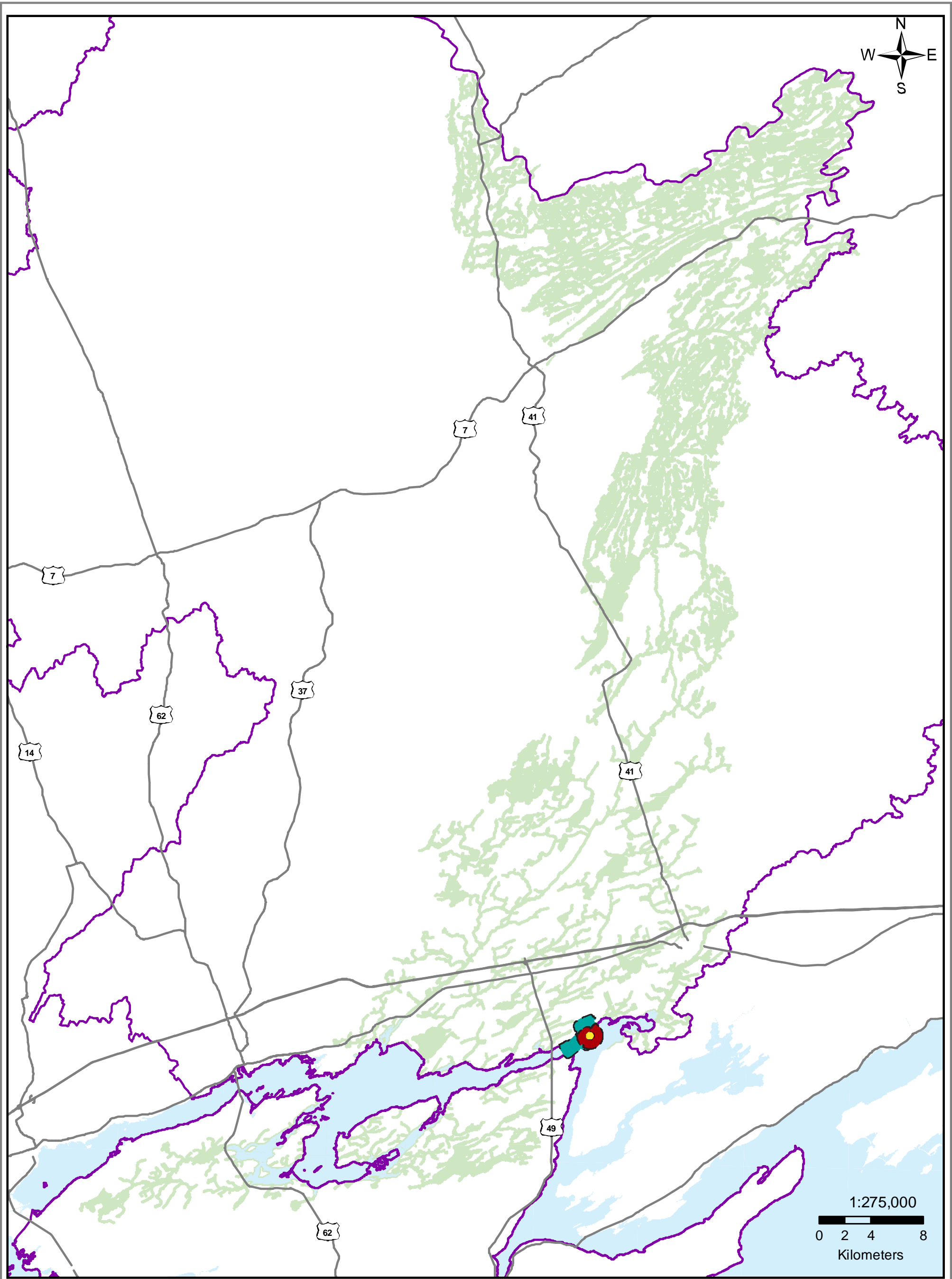

Mira River, Napanee Region and Prince Edward Region Watersheds.
 RR # 2, 2061 Old Highway # 2, Belleville, Ontario, K8N4Z2.
 www.quinteconservation.ca, 613-968-3434

Produced by Quinte Conservation March 27, 2010 under license with the
 Ontario Ministry of Natural Resources. Copyright Quinte Conservation and
 the Queen's Printer for Ontario, 2010. Data is projected in NAD83
 UTM Zone 18N.

Digital Mapping Sources:
 Base Map - Ontario Ministry of Natural Resources
 Intake Location - Ministry of the Environment

Legend

- Intake
- Intake Protection Zone 1
- Managed Lands <40%
- Intake Protection Zone 2
- Quinte Region
- Highways

Map 6.28

Deseronto IPZ 3a & b Managed Land

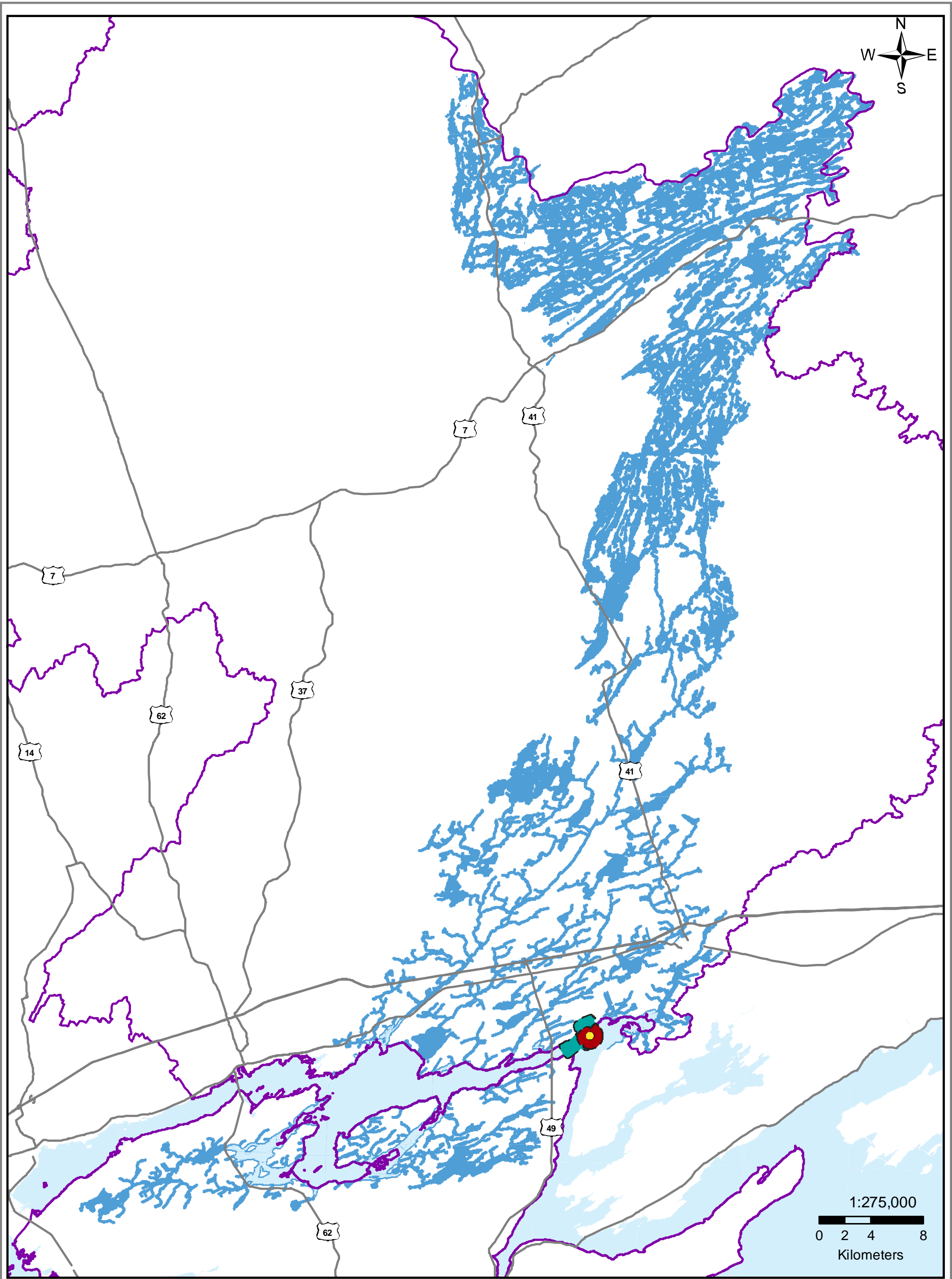

Mira River, Napanee Region and Prince Edward Region Watersheds.
RR # 2, 2061 Old Highway # 2, Belleville, Ontario, K8N4Z2.
www.quinteconservation.ca, 613-968-3434

Produced by Quinte Conservation March 27, 2010 under license with the Ontario Ministry of Natural Resources. Copyright Quinte Conservation and the Queen's Printer for Ontario, 2010. Data is projected in NAD83 UTM Zone 18N.

Digital Mapping Sources:
Base Map - Ontario Ministry of Natural Resources
Intake Location - Ministry of the Environment

Legend

- Intake
- Intake Protection Zone 1
- Livestock Density >1 NU/Acre
- Highways
- Intake Protection Zone 2
- Quinte Region

Map 6.29

Deseronto IPZ 3a & b Livestock Density

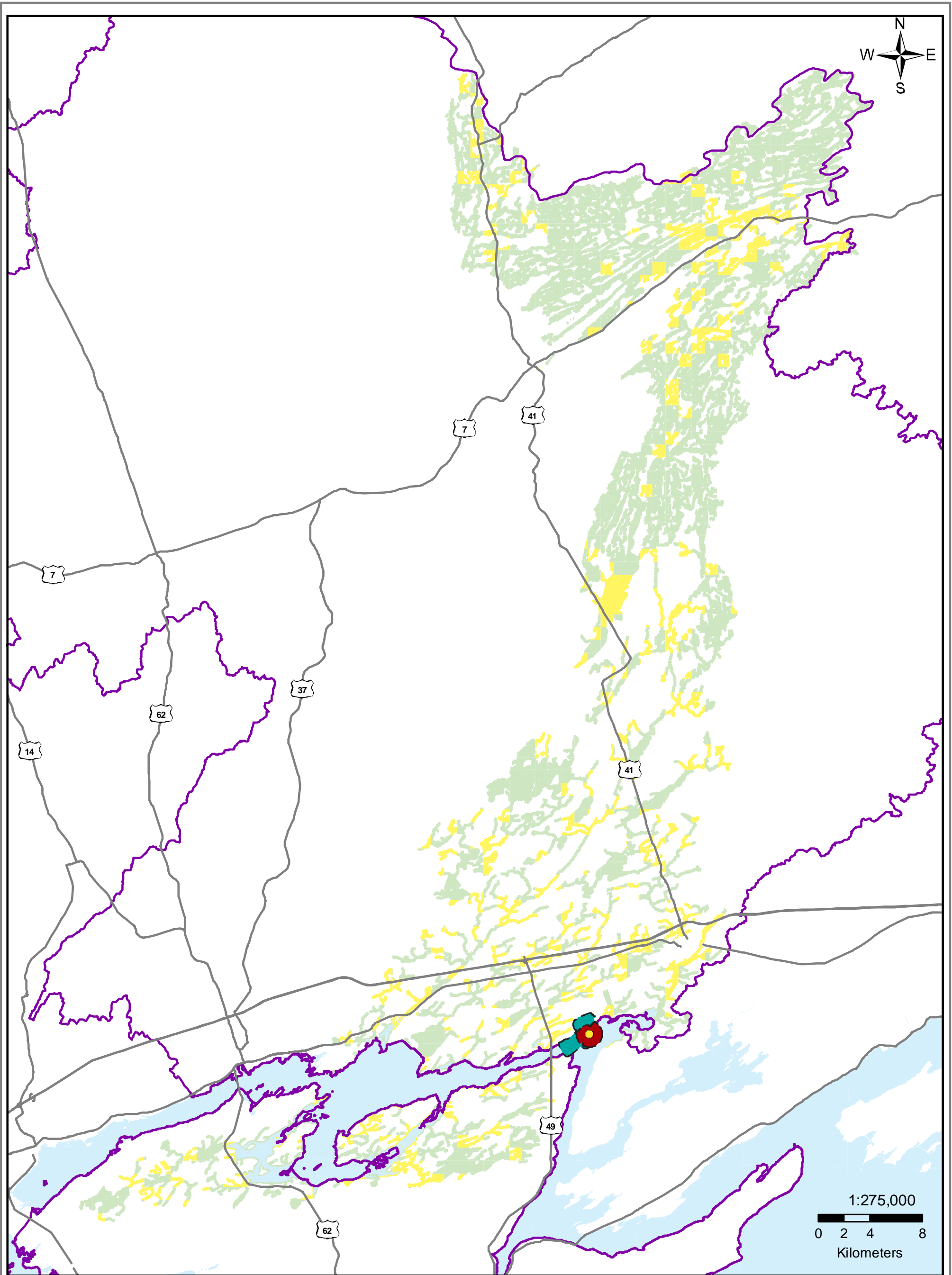

Moir River, Napanee Region and Prince Edward Region Watersheds.
RR # 2, 2061 Old Highway # 2, Belleville, Ontario, K8N4Z2.
www.quinteconservation.ca, 613-968-3434

Produced by Quinte Conservation March 27, 2010 under license with the Ontario Ministry of Natural Resources. Copyright Quinte Conservation and the Queen's Printer for Ontario, 2010. Data is projected in NAD83 UTM Zone 18N.

Digital Mapping Sources:
Base Map - Ontario Ministry of Natural Resources
Intake Location - Ministry of the Environment

Legend

- Intake
- Intake Protection Zone 1
- Intake Protection Zone 2
- Quinte Region
- Highways
- Impervious Surface Area < 1%
- Impervious Surface Area 1 - 8%
- Impervious Surface Area 8 - 80%

Map 6.30

Deseronto IPZ 3a & b Total Impervious Surface Area

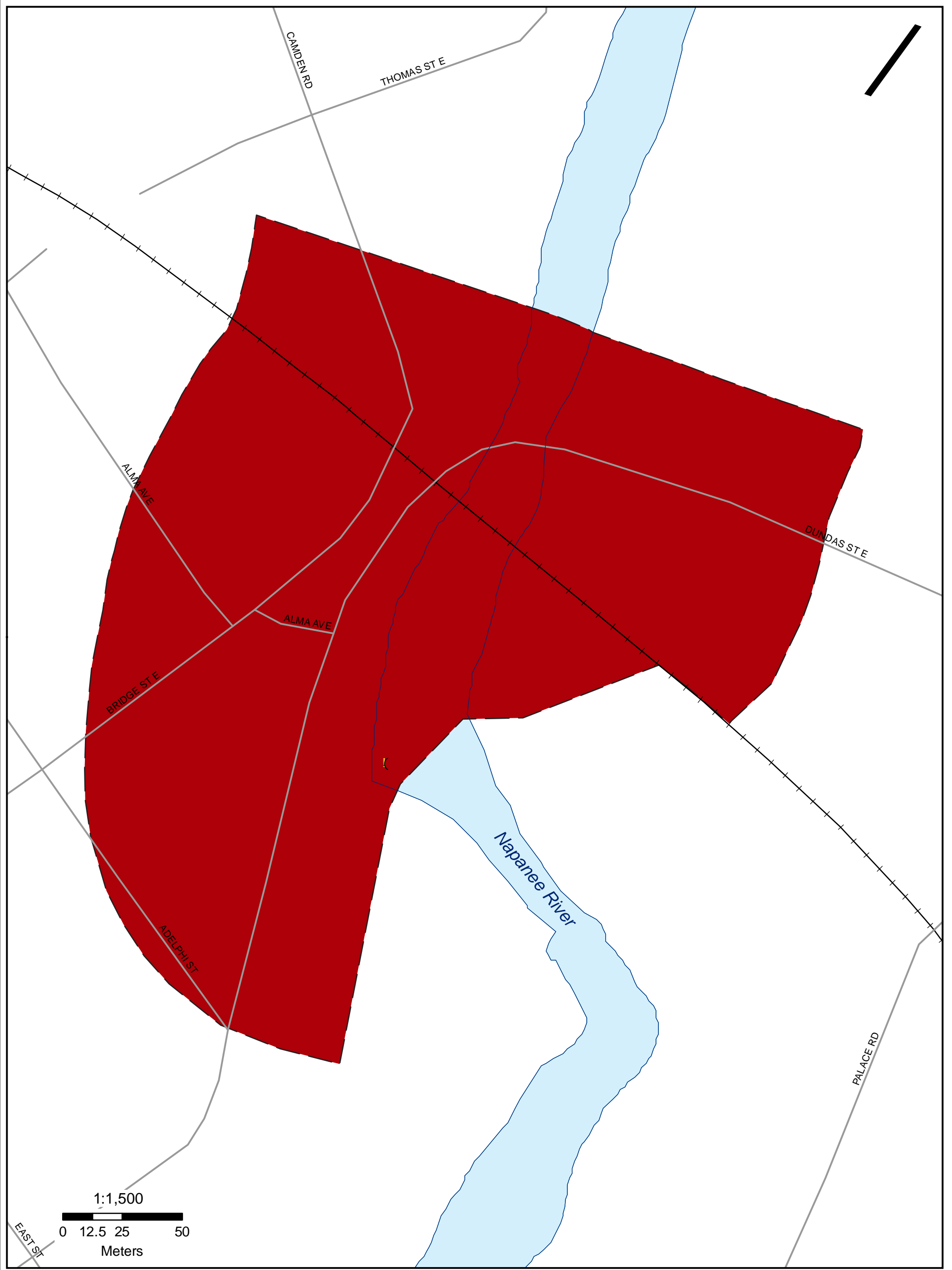

Molra River, Napanee Region and Prince Edward Region Watersheds.
RR # 2, 2061 Old Highway # 2, Belleville, Ontario, K8N 4Z2.
www.quinteconservation.ca, 613-968-3434

Produced by Quinte Conservation March 27, 2010 under license with the Ontario Ministry of Natural Resources. Copyright Quinte Conservation and the Queen's Printer for Ontario, 2010. Data is projected in NAD 83 UTM Zone 18N.

Digital Mapping Sources:
Base Map - Ontario Ministry of Natural Resources
Intake Location - Ministry of the Environment

Legend

- Intake
- Shoreline
- IPZ 1
- Napanee River

Map 6.31 Napanee Intake Protection Zone One

This map is for illustrative purposes only. QC makes no warranties and assumes no liability whatsoever regarding the truth, accuracy, currency, or completeness of this map or the associated data.

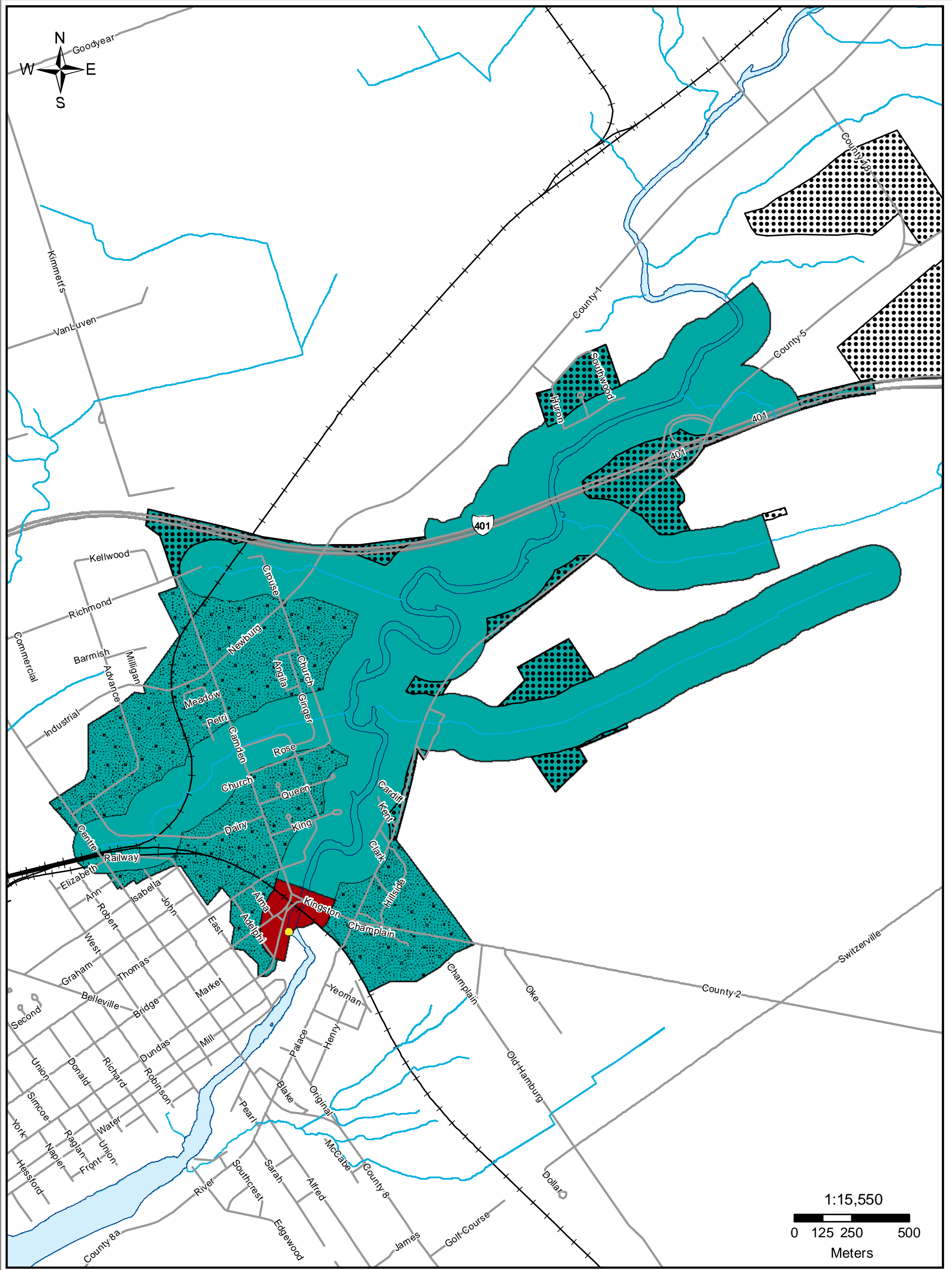

Moir River, Napanee Region and Prince Edward Region Watersheds.
 RR # 2, 2061 Old Highway # 2, Belleville, Ontario, K8N4Z2.
 www.quinteconservation.ca, 613-968-3434
 Produced by Quinte Conservation March 27, 2010 under license with the
 Ontario Ministry of Natural Resources. Copyright Quinte Conservation and
 the Queen's Printer for Ontario, 2010. Data is projected in NAD83
 UTM Zone 18N.
 Digital Mapping Sources:
 Base Map - Ontario Ministry of Natural Resources
 Intake Location - Ministry of the Environment

Legend

- Intake
- Water Course
- Railways
- Shoreline
- IPZ 1
- IPZ 2
- Transport Pathway
- Sewershed

Map 6.32 Napanee Intake Protection Zones 1 & 2

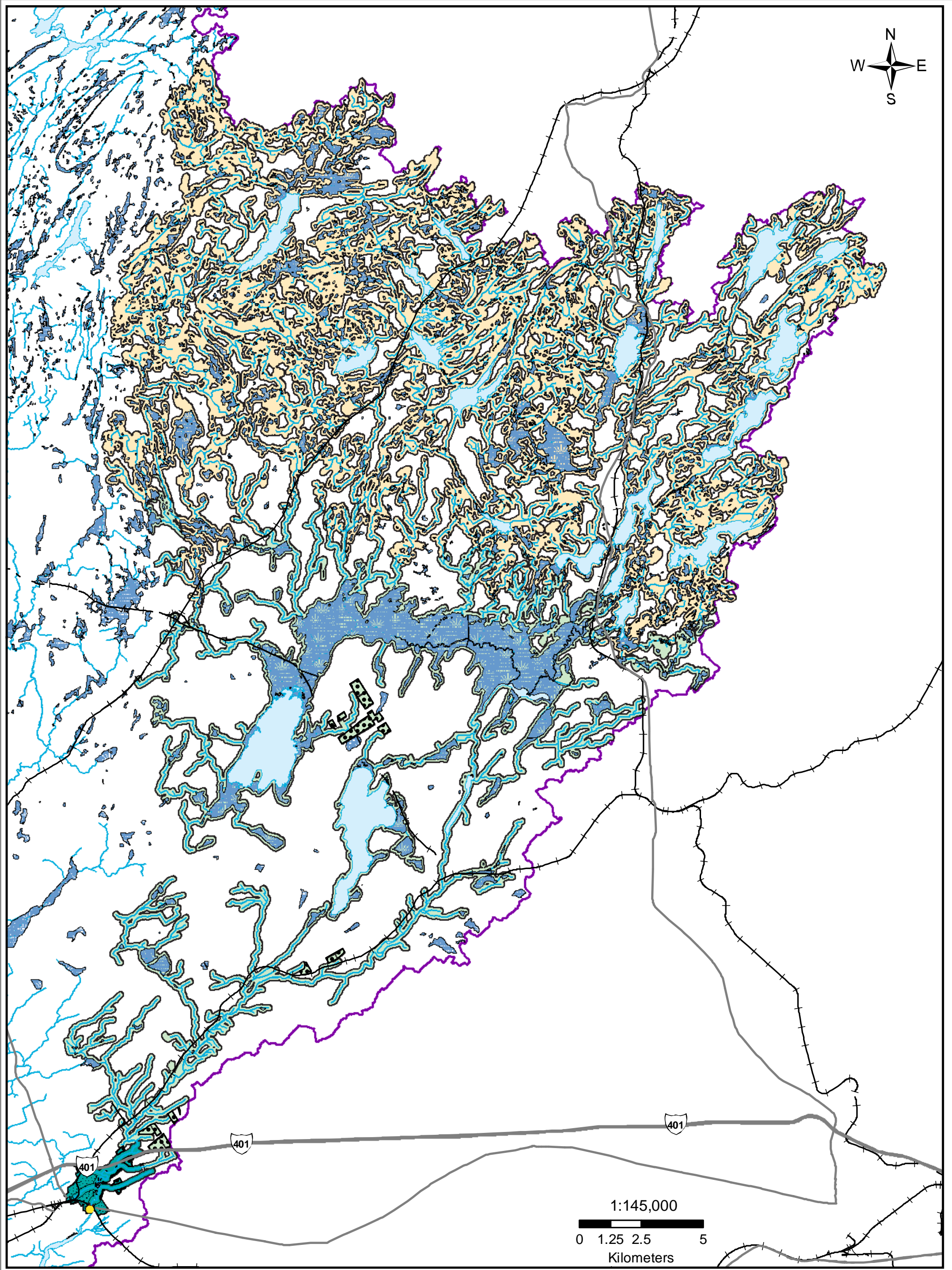

Mira River, Napanee Region and Prince Edward Region Watersheds.
RR # 2, 2061 Old Highway # 2, Belleville, Ontario, K8N4Z2.
www.quinteconservation.ca, 613-968-3434

Produced by Quinte Conservation March 27, 2010 under license with the Ontario Ministry of Natural Resources. Copyright Quinte Conservation and the Queen's Printer for Ontario, 2010. Data is projected in NAD83 UTM Zone 18N.

Digital Mapping Sources:
Base Map - Ontario Ministry of Natural Resources
Intake Location - Ministry of the Environment

Legend





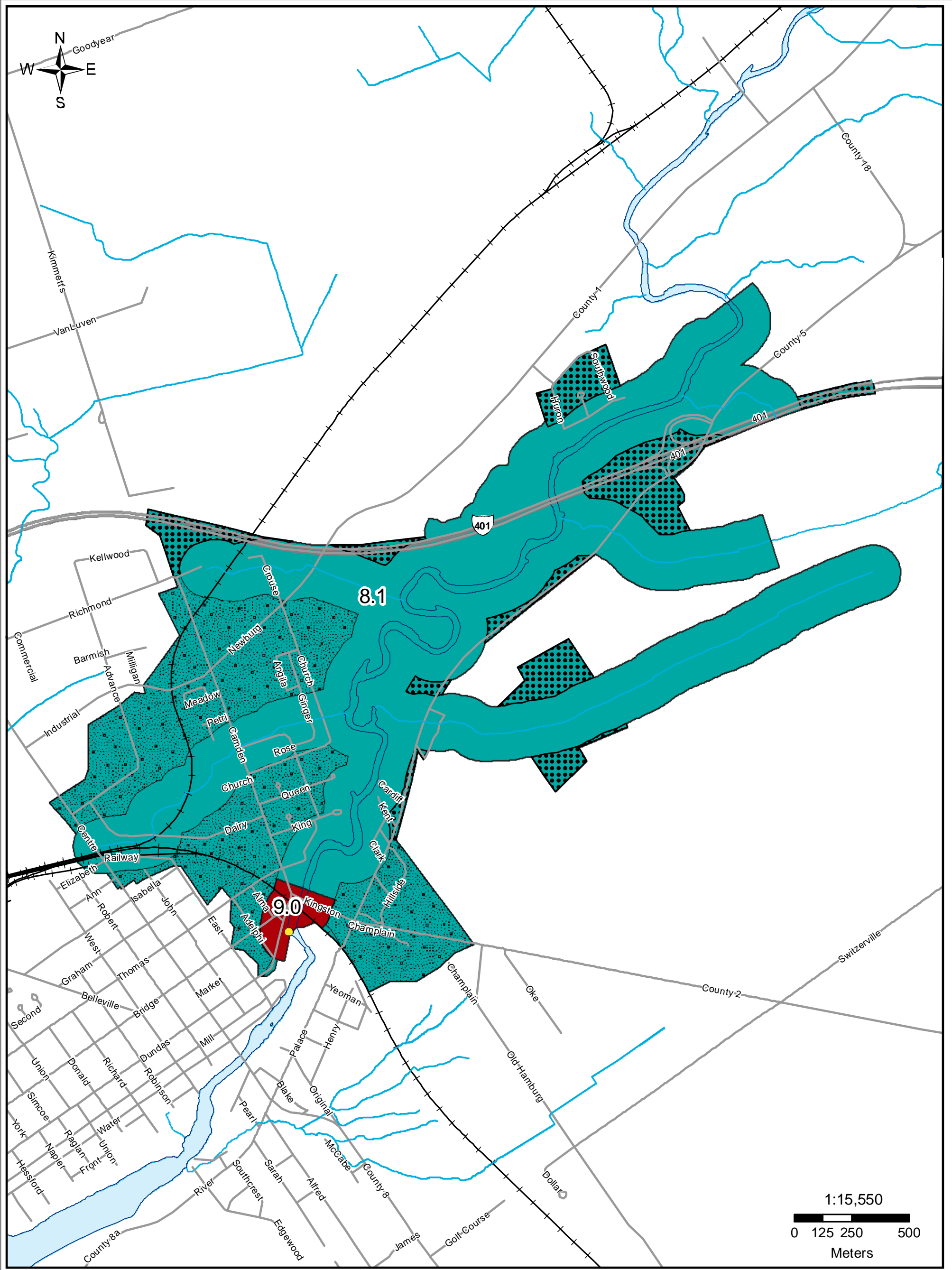

- | | | | |
|-------------|--------|-------------------|---------------|
| Intake | IPZ 1 | IPZ 3B | Waterbody |
| Highways | IPZ 2 | Transport Pathway | Wetlands |
| Highway 401 | IPZ 3A | Sewershed | Quinte Region |

Map 6.33 Napanee Intake Protection Zones



Moir River, Napanee Region and Prince Edward Region Watersheds.
 RR # 2, 2061 Old Highway # 2, Belleville, Ontario, K8N4Z2.
 www.quinteconservation.ca, 613-968-3434
 Produced by Quinte Conservation March 27, 2010 under license with the
 Ontario Ministry of Natural Resources. Copyright Quinte Conservation and
 the Queen's Printer for Ontario, 2010. Data is projected in NAD83
 UTM Zone 18N.
 Digital Mapping Sources:
 Base Map - Ontario Ministry of Natural Resources
 Intake Location - Ministry of the Environment

Legend

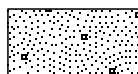
-  Intake
-  Vulnerability = 9.0
-  Vulnerability = 8.1
-  Shoreline
-  Water Course
-  Railways
-  Transport Pathway
-  Sewershed

The List of Provincial Circumstance Tables for Napanee can be found in Table 6-90 while Napanee's significant threats are in Table 6-91.

Map 6.34 Napanee IPZ 1 & 2 Vulnerability

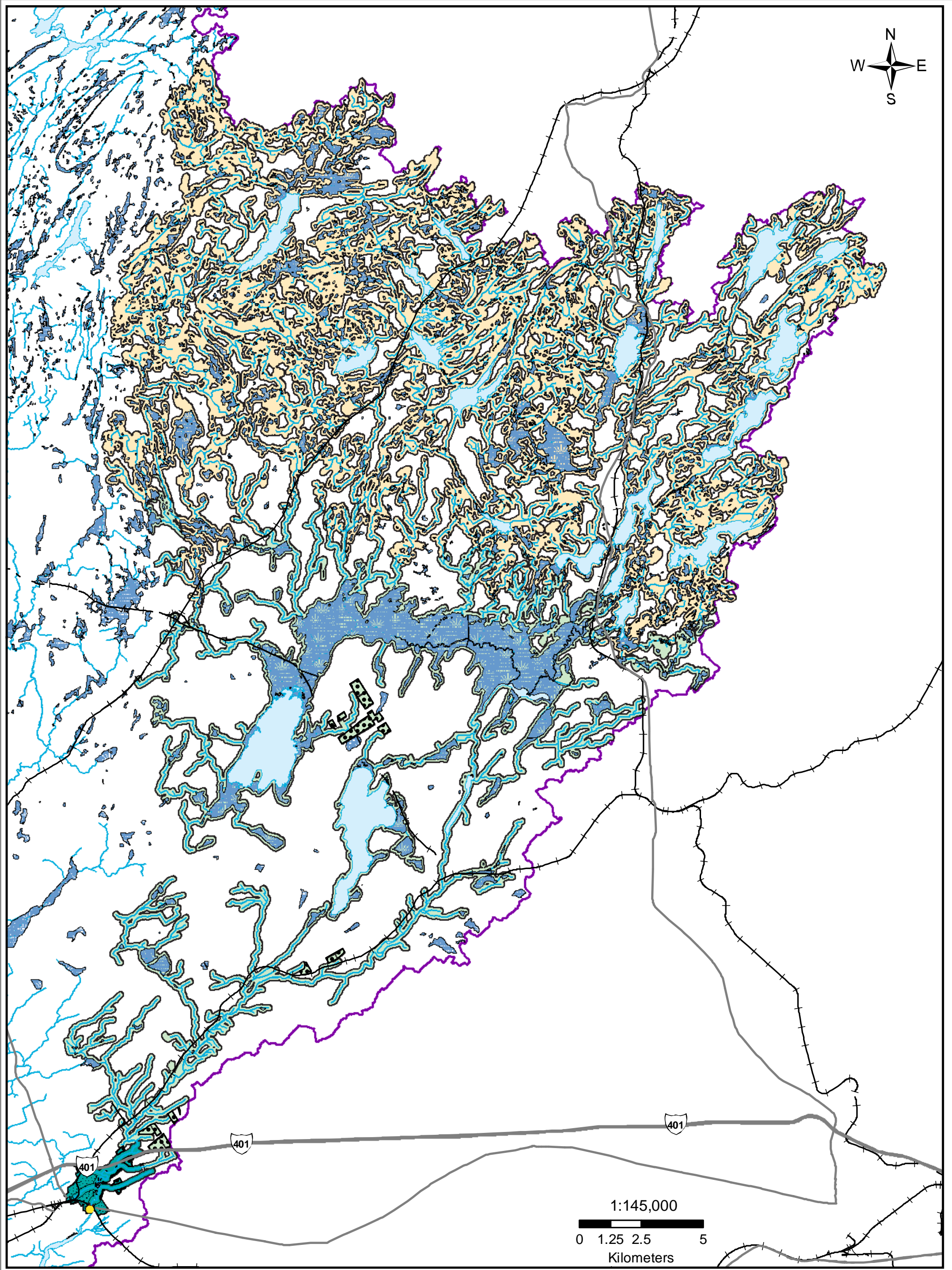

QUINTE CONSERVATION

Moirs River, Napanee Region and Prince Edward Region Watersheds.
 RR # 2, 2061 Old Highway # 2, Belleville, Ontario, K8N4Z2.
 www.quinteconservation.ca, 613-968-3434

Produced by Quinte Conservation March 27, 2010 under license with the Ontario Ministry of Natural Resources. Copyright Quinte Conservation and the Queen's Printer for Ontario, 2010. Data is projected in NAD83 UTM Zone 18N.

Digital Mapping Sources:
 Base Map - Ontario Ministry of Natural Resources
 Intake Location - Ministry of the Environment

Legend	Intake	Vulnerability = 9.0	Vulnerability = 2.7	Waterbody
Highways	Vulnerability = 8.1	Transport Pathway	Wetlands	
Highway 401	Vulnerability = 7.2	Sewershed	Quinte Region	

The List of Provincial Circumstance Tables for Napanee can be found in Table 6-90 while Napanee's significant threats are in Table 6-91.

Map 6.35 Napanee IPZ Vulnerability

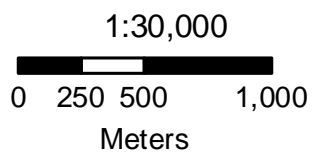
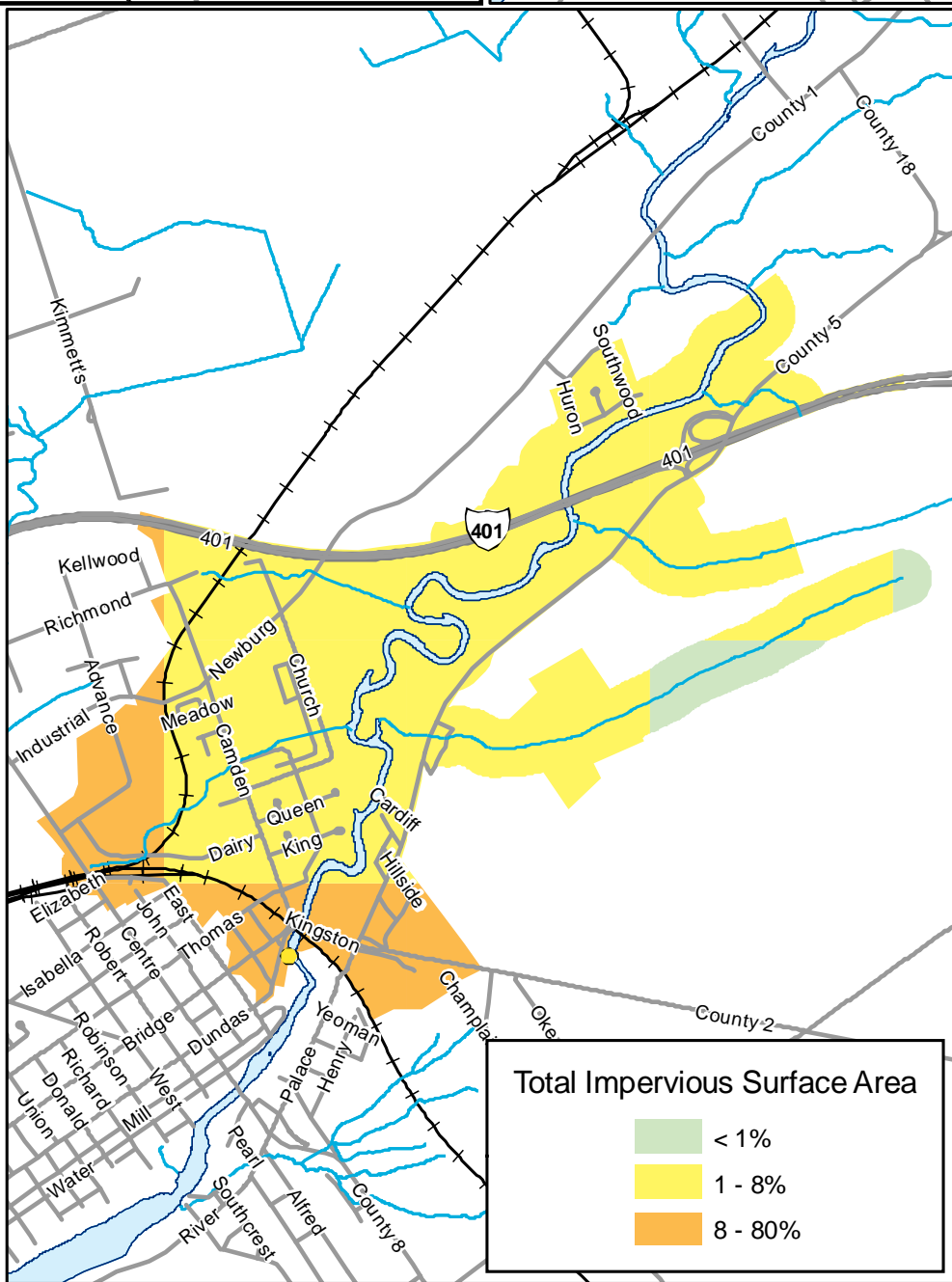
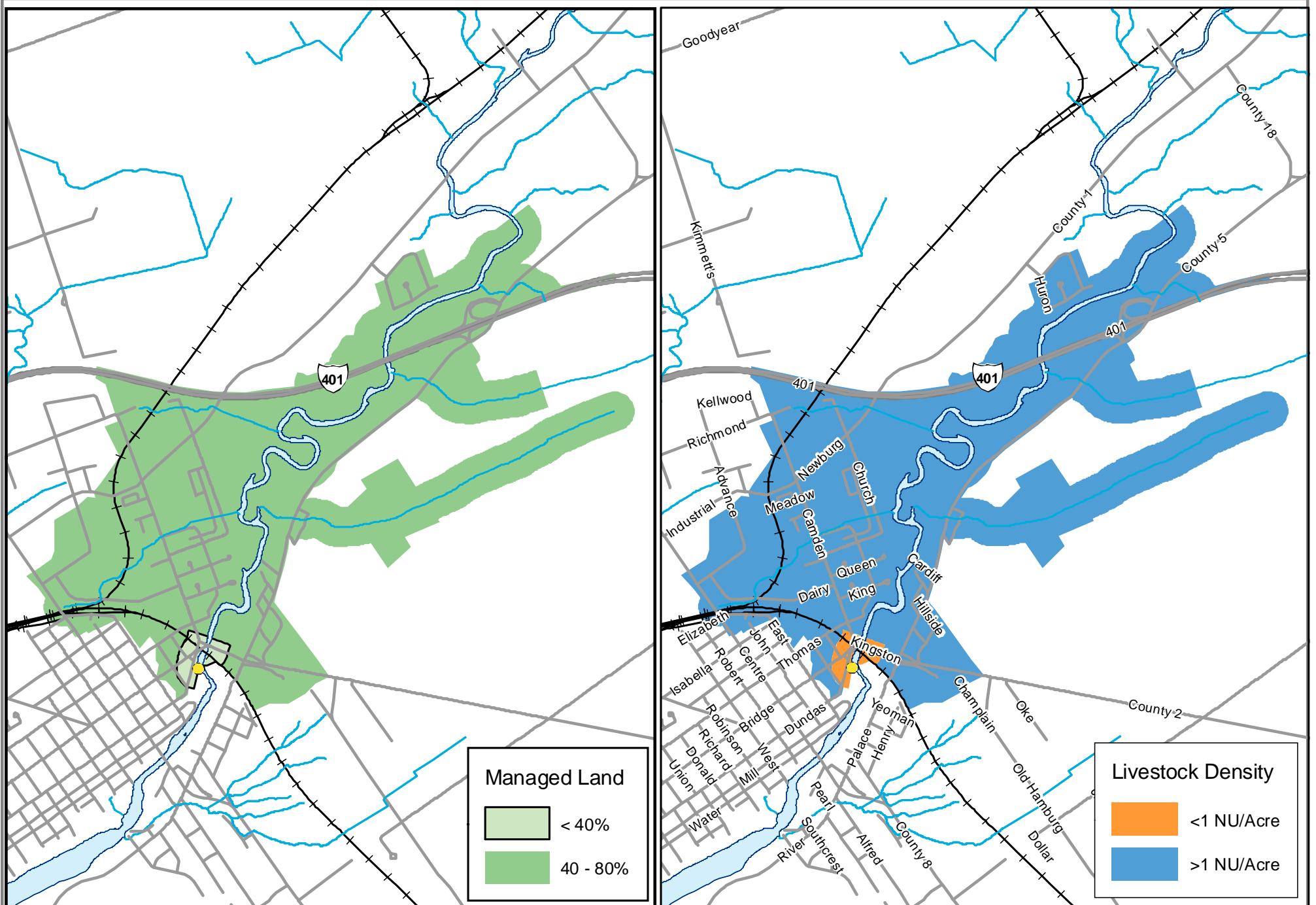

Moir River, Napanee Region and Prince Edward Region Watersheds.
RR # 2, 2061 Old Highway # 2, Belleville, Ontario, K8N4Z2.
www.quinteconservation.ca, 613-968-3434

Produced by Quinte Conservation March 27, 2010 under license with the Ontario Ministry of Natural Resources. Copyright Quinte Conservation and the Queen's Printer for Ontario, 2010. Data is projected in NAD83 UTM Zone 18N.

Digital Mapping Sources:
Base Map - Ontario Ministry of Natural Resources
Monitoring Wells - Municipality of Marmora & Lake

Legend

- Intake
- Highway 401
- Shoreline
- Railways
- Water Course



Map 6.37 Napanee Intake Protection Zone Managed Land, Livestock Density & Impervious Surface Area

Map 6.37 Napanee Intake Protection Zone Managed Land, Livestock Density & Impervious Surface Area

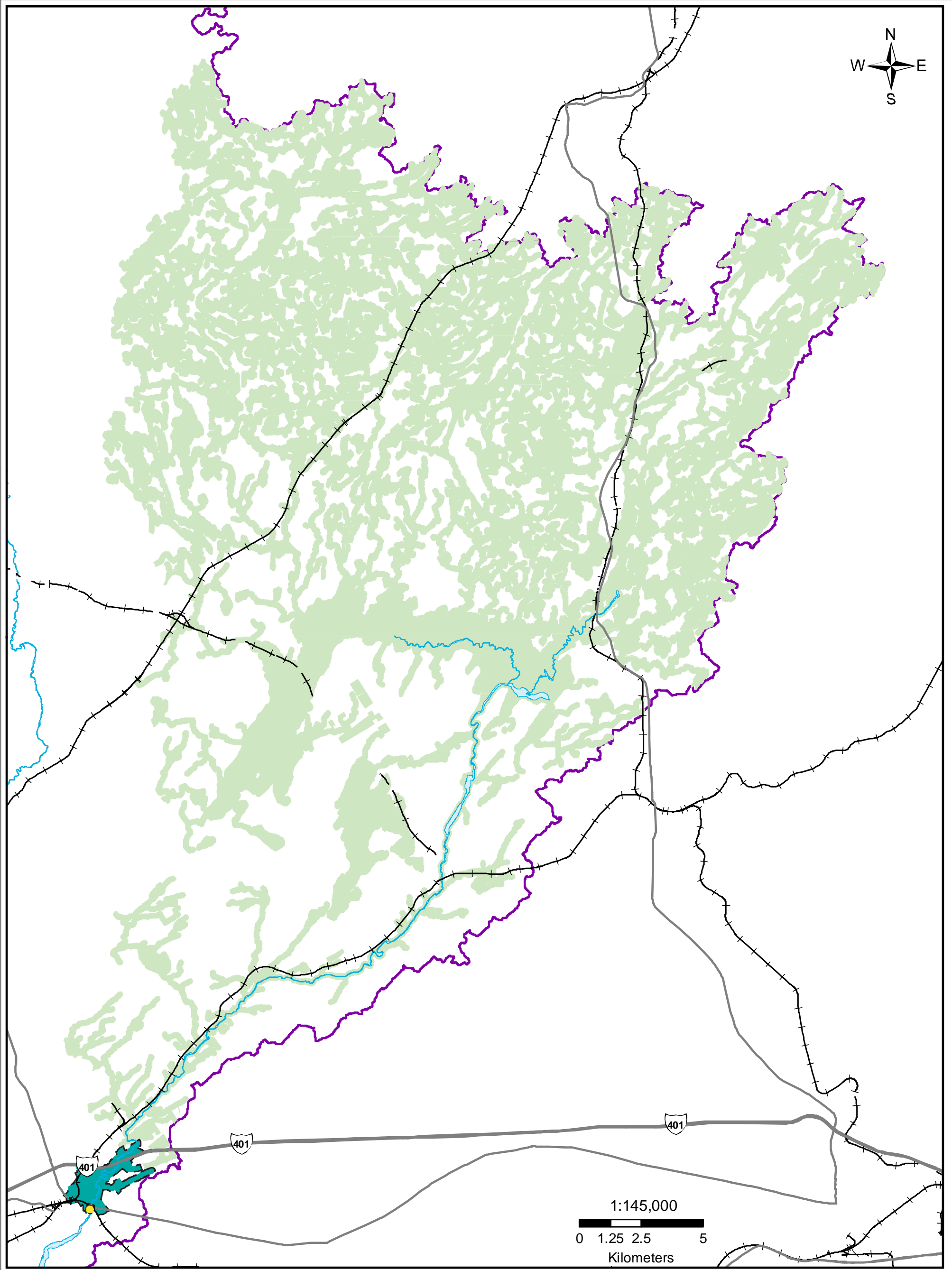

Moir River, Napanee Region and Prince Edward Region Watersheds.
 RR # 2, 2061 Old Highway # 2, Belleville, Ontario, K8N4Z2.
 www.quinteconservation.ca, 613-968-3434

Produced by Quinte Conservation March 27, 2010 under license with the
 Ontario Ministry of Natural Resources. Copyright Quinte Conservation and
 the Queen's Printer for Ontario, 2010. Data is projected in NAD83
 UTM Zone 18N.

Digital Mapping Sources:
 Base Map - Ontario Ministry of Natural Resources
 Intake Location - Ministry of the Environment

Legend

- Intake
- Highways
- Highway 401
- IPZ 1
- IPZ 2
- Managed Lands < 40%
- Quinte Region

Map 6.38 Napanee IPZ 3a & b Managed Land

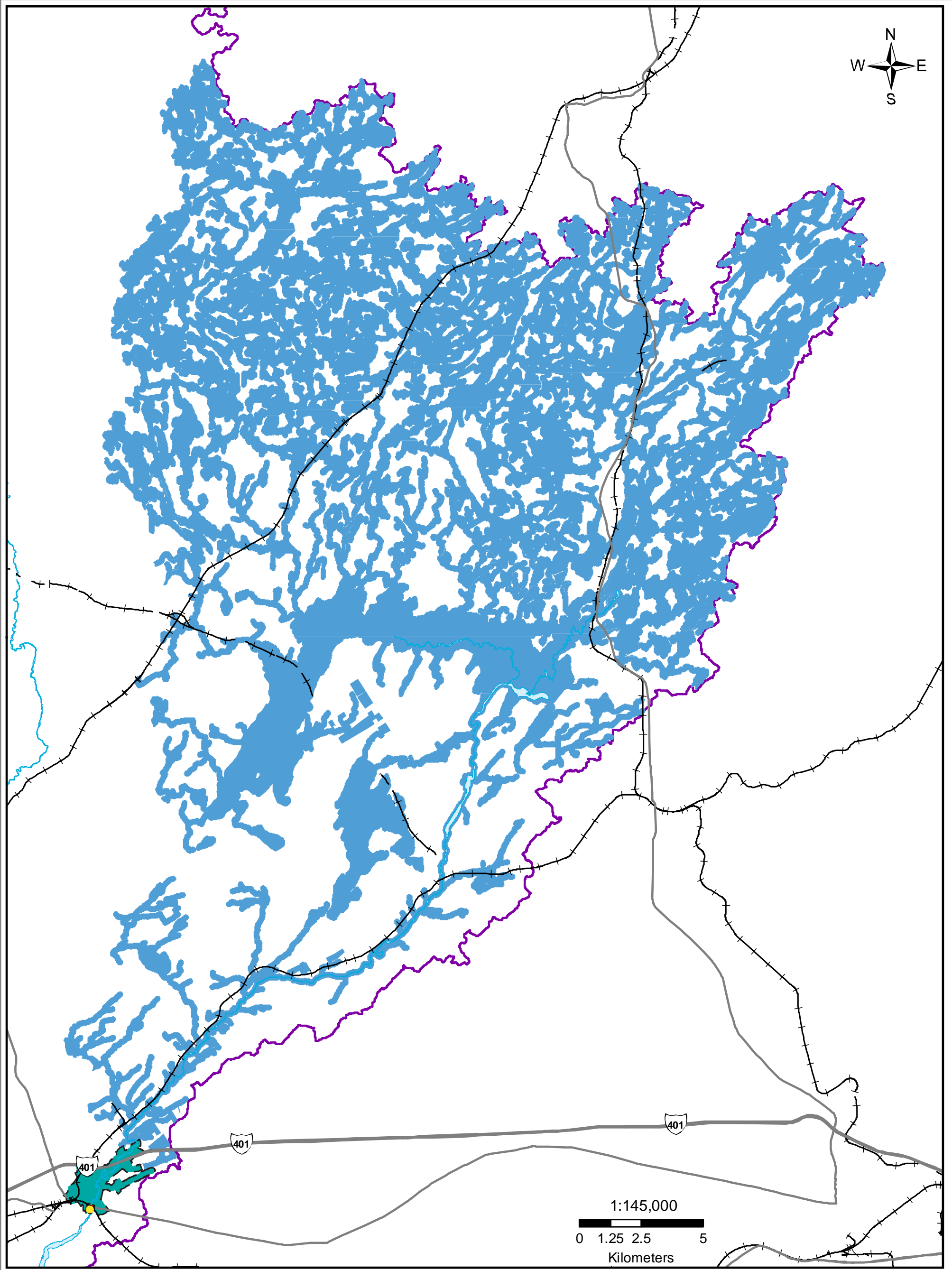

Mira River, Napanee Region and Prince Edward Region Watersheds.
 RR # 2, 2061 Old Highway # 2, Belleville, Ontario, K8N4Z2.
 www.quinteconservation.ca, 613-968-3434

Produced by Quinte Conservation March 27, 2010 under license with the
 Ontario Ministry of Natural Resources. Copyright Quinte Conservation and
 the Queen's Printer for Ontario, 2010. Data is projected in NAD83
 UTM Zone 18N.

Digital Mapping Sources:
 Base Map - Ontario Ministry of Natural Resources
 Intake Location - Ministry of the Environment

Legend

- Intake
- IPZ 1
- Livestock Density > 1 NU/acre
- Highways
- IPZ 2
- Quinte Region
- Highway 401

Map 6.39

Napanee IPZ 3a & b Livestock Density

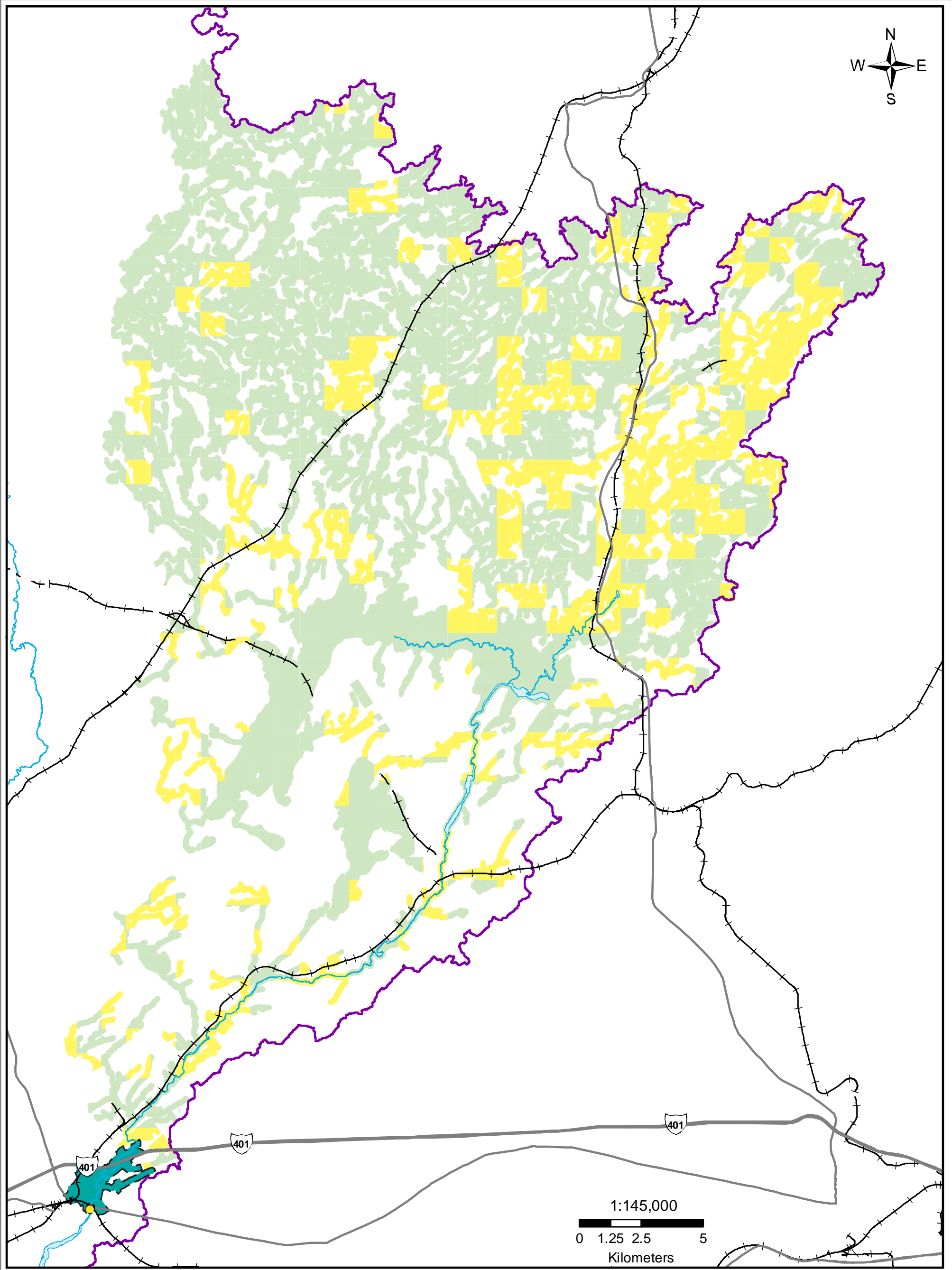

Moir River, Napanee Region and Prince Edward Region Watersheds.
 RR # 2, 2061 Old Highway # 2, Belleville, Ontario, K8N4Z2.
 www.quinteconservation.ca, 613-968-3434

Produced by Quinte Conservation March 27, 2010 under license with the
 Ontario Ministry of Natural Resources. Copyright Quinte Conservation and
 the Queen's Printer for Ontario, 2010. Data is projected in NAD83
 UTM Zone 18N.

Digital Mapping Sources:
 Base Map - Ontario Ministry of Natural Resources
 Intake Location - Ministry of the Environment

Legend

- Intake
- IPZ 1
- Impervious Surface**
- Highways
- IPZ 2
- < 1%
- Highway 401
- Quinte Region
- 1 - 8%
- 8 - 80%

Map 6.40

Napanee IPZ 3a & b Total Impervious Surface Area

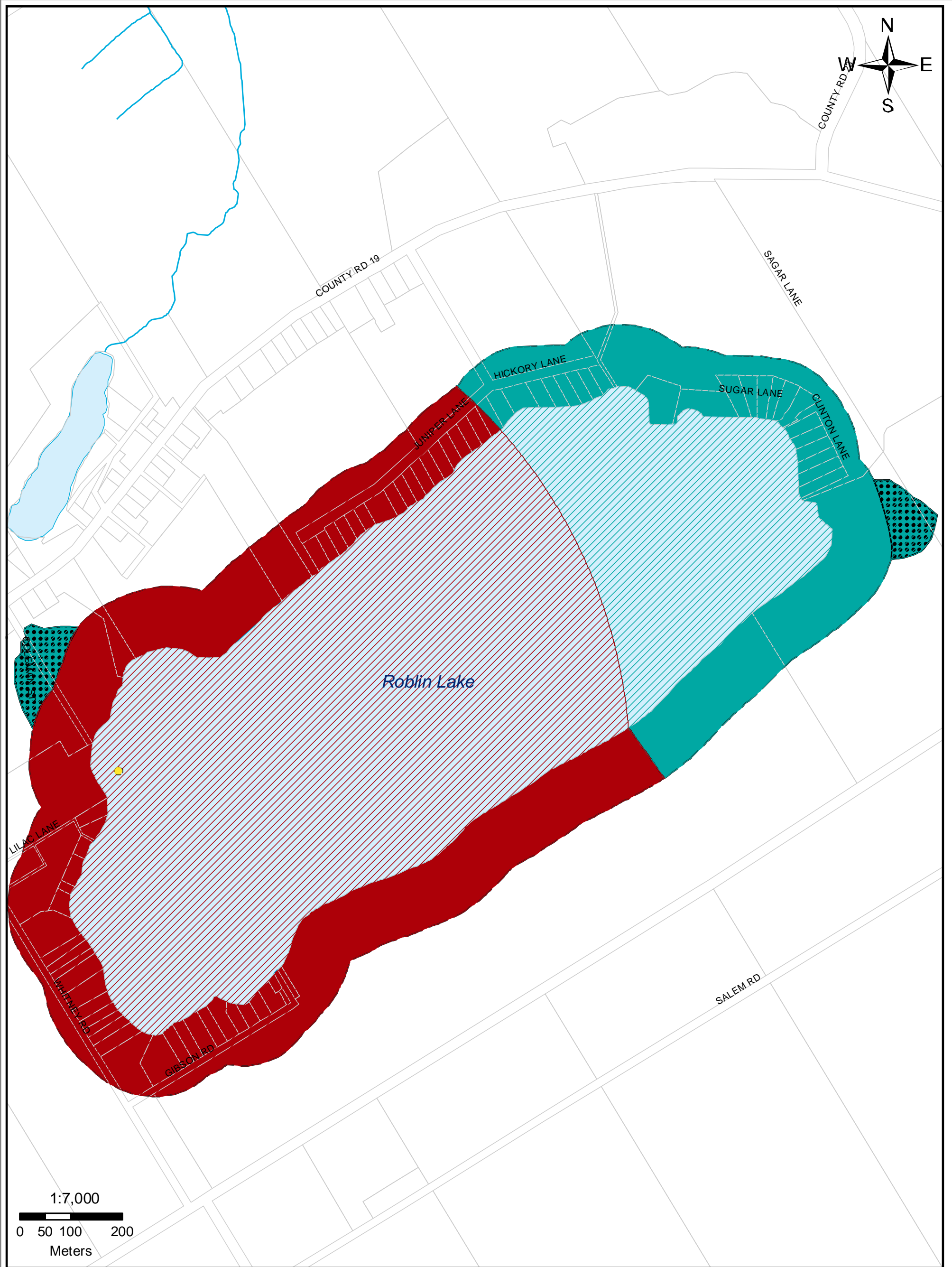

Moir River, Napanee Region and Prince Edward Region Watersheds.
 RR # 2, 2061 Old Highway # 2, Belleville, Ontario, K8N4Z2.
 www.quinteconservation.ca, 613-968-3434
 Produced by Quinte Conservation March 27, 2010 under license with the
 Ontario Ministry of Natural Resources. Copyright Quinte Conservation and
 the Queen's Printer for Ontario, 2010. Data is projected in NAD83
 UTM Zone 18N.
 Digital Mapping Sources:
 Base Map - Ontario Ministry of Natural Resources
 Intake Location - Ministry of the Environment

Legend

- Intake
- Water
- IPZ 1
- Transport Pathway
- Creeks
- Parcels
- IPZ 2

Map 6.41 Ameliasburgh Intake Protection Zones

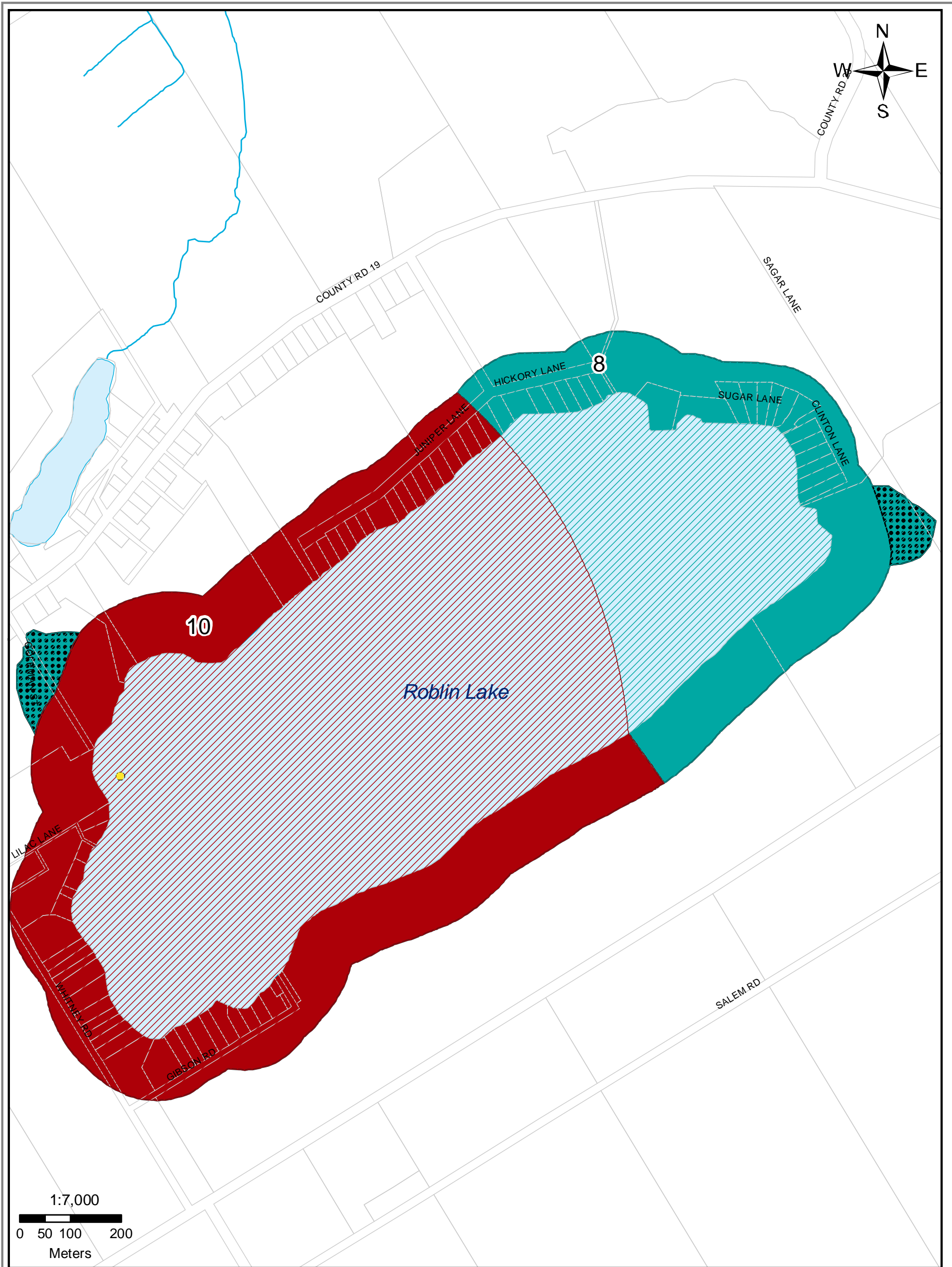

Moir River, Napanee Region and Prince Edward Region Watersheds.
 RR # 2, 2061 Old Highway # 2, Belleville, Ontario, K8N4Z2.
 www.quinteconservation.ca, 613-968-3434
 Produced by Quinte Conservation March 27, 2010 under license with the
 Ontario Ministry of Natural Resources. Copyright Quinte Conservation and
 the Queen's Printer for Ontario, 2010. Data is projected in NAD83
 UTM Zone 18N.
 Digital Mapping Sources:
 Base Map - Ontario Ministry of Natural Resources
 Intake Locations - Ministry of the Environment

Legend

- Intake
- Transport Pathway
- Vulnerability=10
- Water
- Creeks
- Parcels
- Vulnerability=8

The List of Provincial Circumstance Tables for Ameliasburgh can be found in Table 6-103 while Ameliasburgh's Significant threats are in Table 6-104.

Map 6.42 Ameliasburgh IPZ Vulnerability

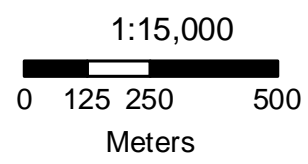
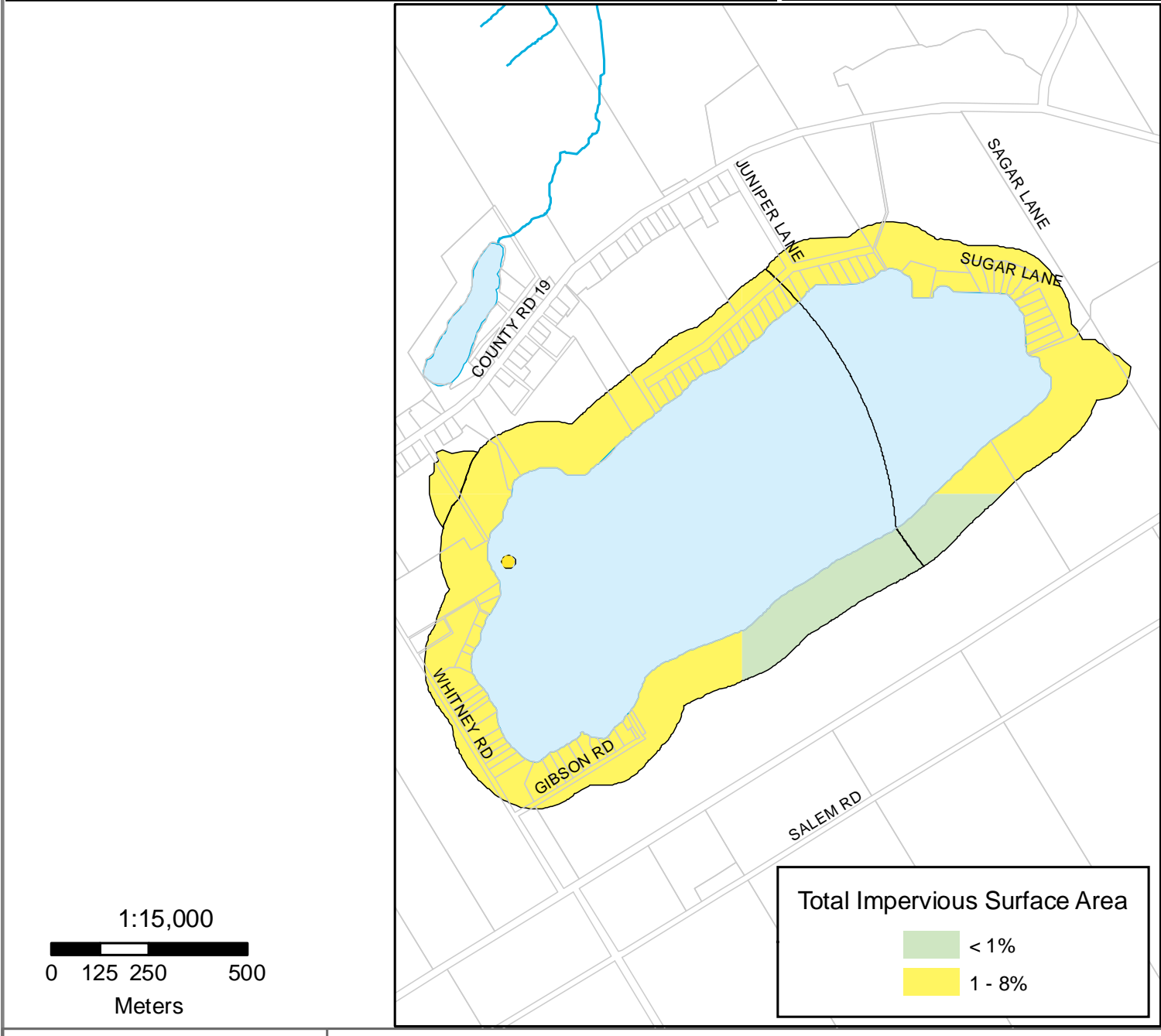
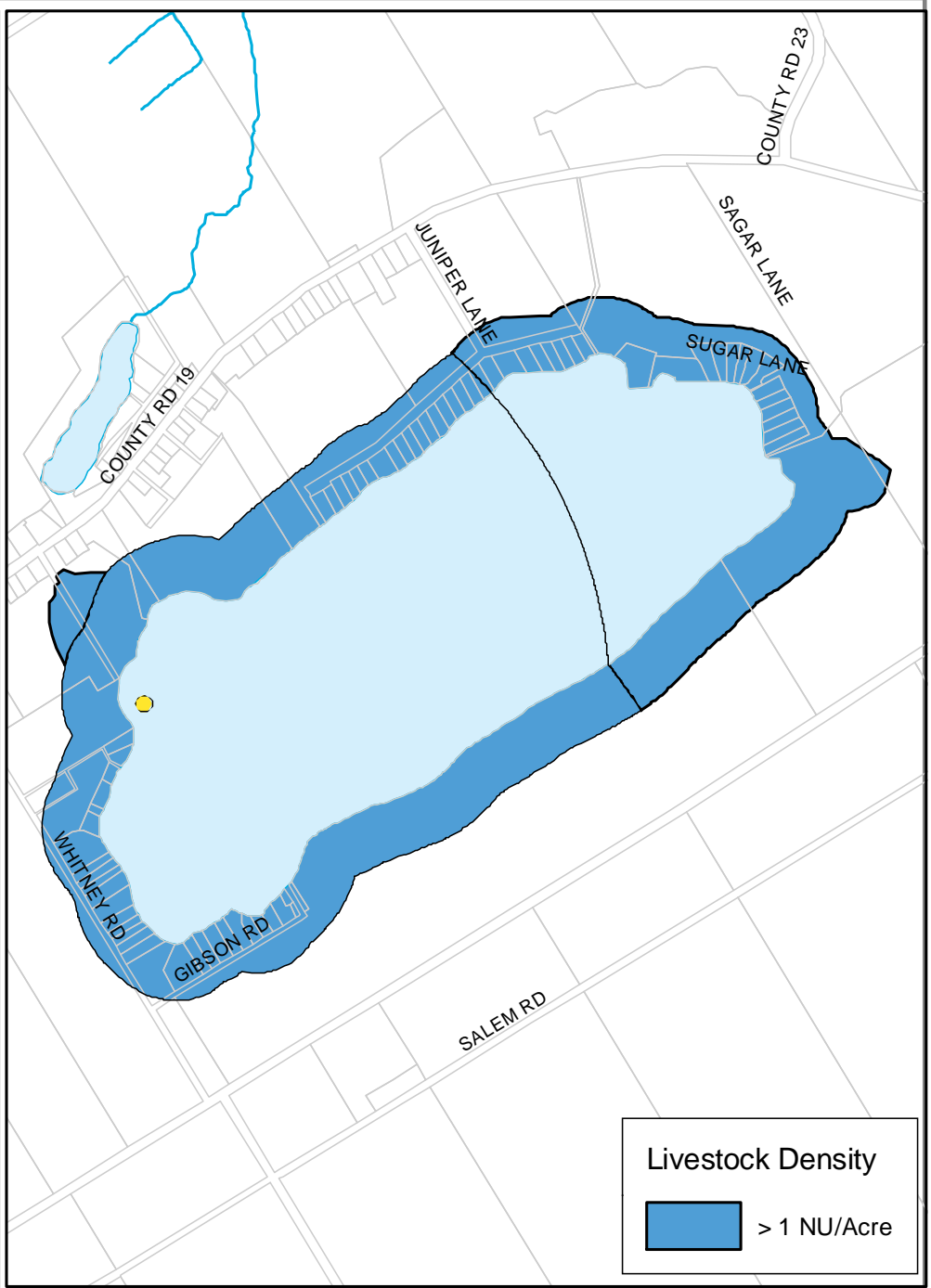
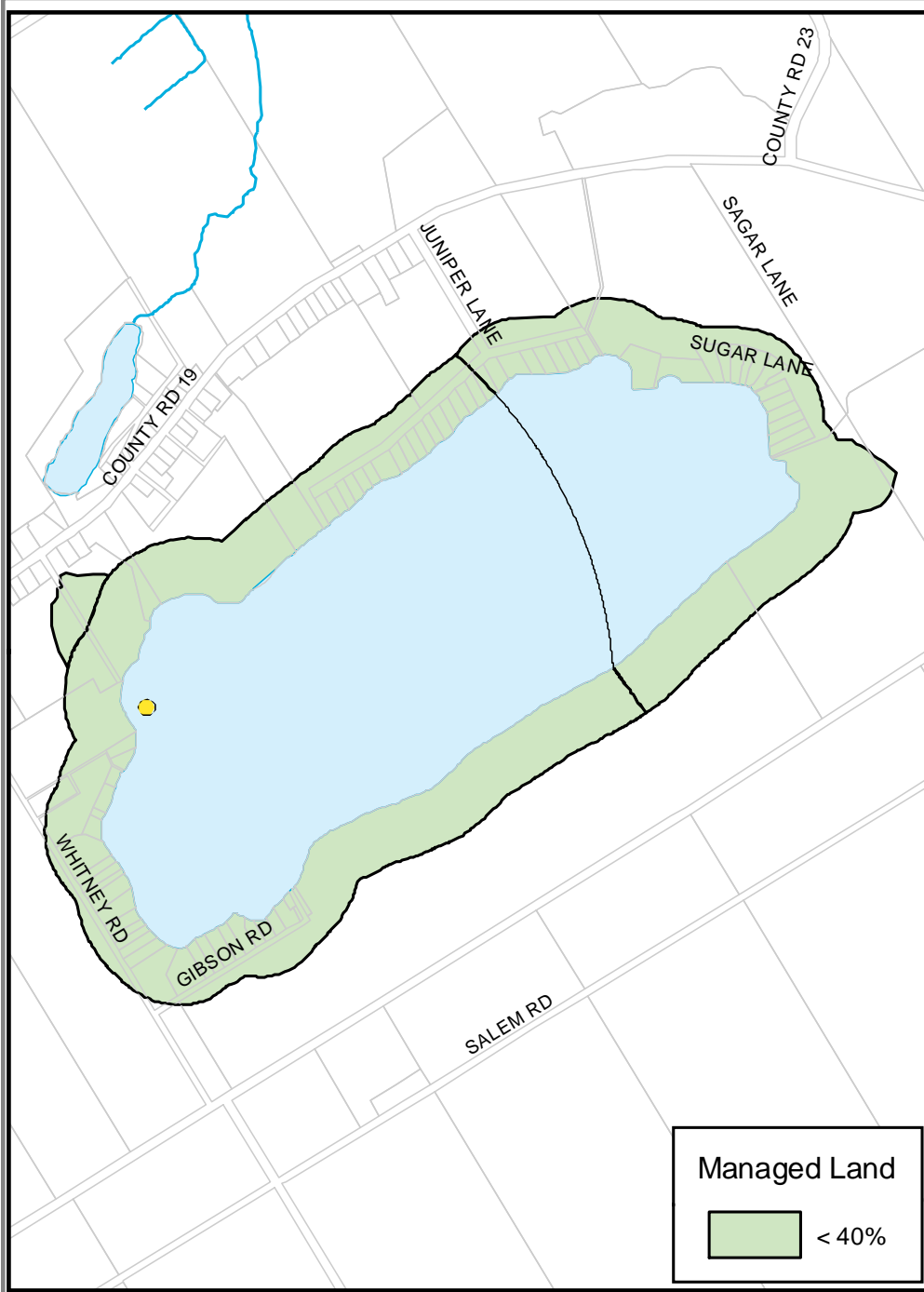

QUINTE CONSERVATION

Moir River, Napanee Region and Prince Edward Region Watersheds.
RR # 2, 2061 Old Highway # 2, Belleville, Ontario, K8N4Z2.
www.quinteconservation.ca, 613-968-3434

Produced by Quinte Conservation March 27, 2010 under license with the Ontario Ministry of Natural Resources. Copyright Quinte Conservation and the Queen's Printer for Ontario, 2010. Data is projected in NAD83 UTM Zone 18N.

Digital Mapping Sources:
Base Map - Ontario Ministry of Natural Resources
Monitoring Wells - Municipality of Marmora & Lake

This map is for illustrative purposes only. QC makes no warranties or assumptions of liability with respect to the accuracy, currency, or completeness of the map or the associated data.

Legend

- Intake
- Creeks
- Water
- Parcels
- IPZ 1&2

**Map 6.43 Ameliasburgh Intake Protection Zone
Managed Land, Livestock Density & Impervious
Surface Area**

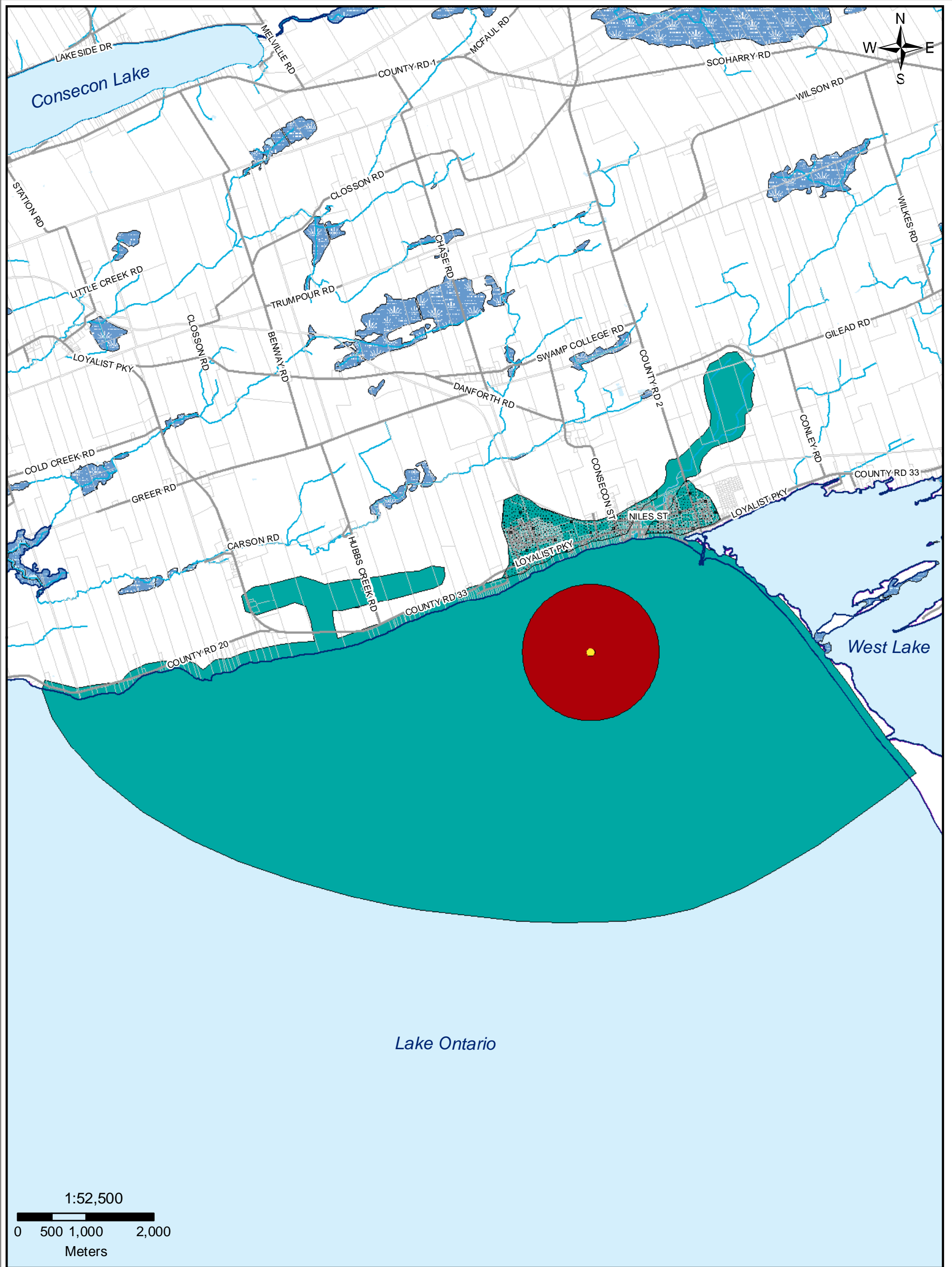

Legend

- Intakes
- Shoreline
- IP Zone 2
- Water Courses
- IP Zone 1
- Sewershed



Mira River, Napanee Region and Prince Edward Region Watersheds.
 RR # 2, 2061 Old Highway # 2, Belleville, Ontario, K8N4Z2.
 www.quinteconservation.ca, 613-968-3434

Produced by Quinte Conservation March 27, 2010 under license with the Ontario Ministry of Natural Resources. Copyright Quinte Conservation and the Queen's Printer for Ontario, 2010. Data is projected in NAD83 UTM Zone 18N.

Digital Mapping Sources:
 Base Map - Ontario Ministry of Natural Resources
 Intake Location - Ministry of the Environment

Map 6.44 Wellington Intake Protection Zones

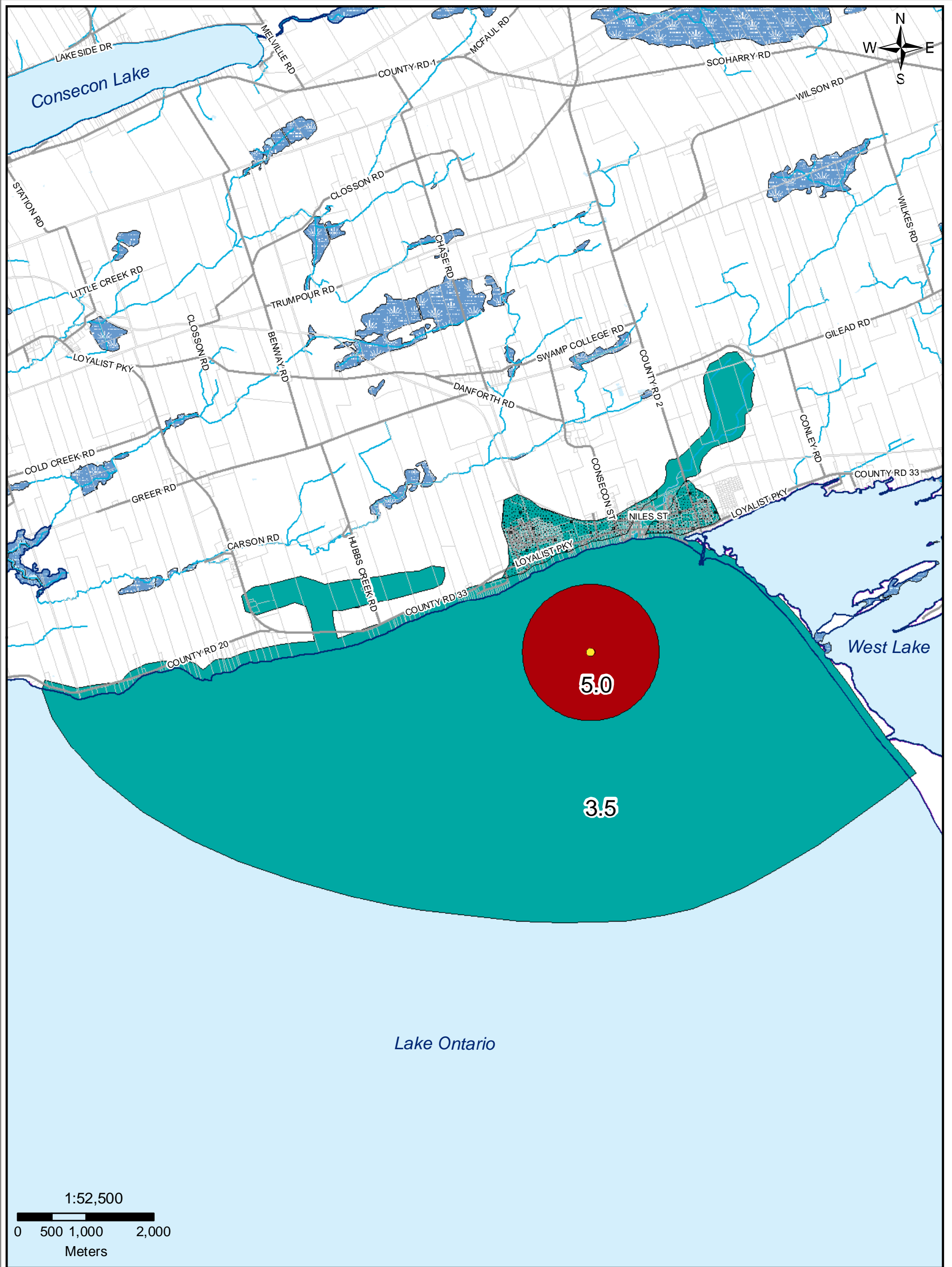

Legend

- Intakes
- Shoreline
- Vulnerability =5.0
- Waterbody
- Water Courses
- Sewershed
- Vulnerability =3.5
- Wetland Area

The List of Provincial Circumstance Tables for Wellington can be found in Table 6-116.

Map 6.45 Wellington Vulnerability

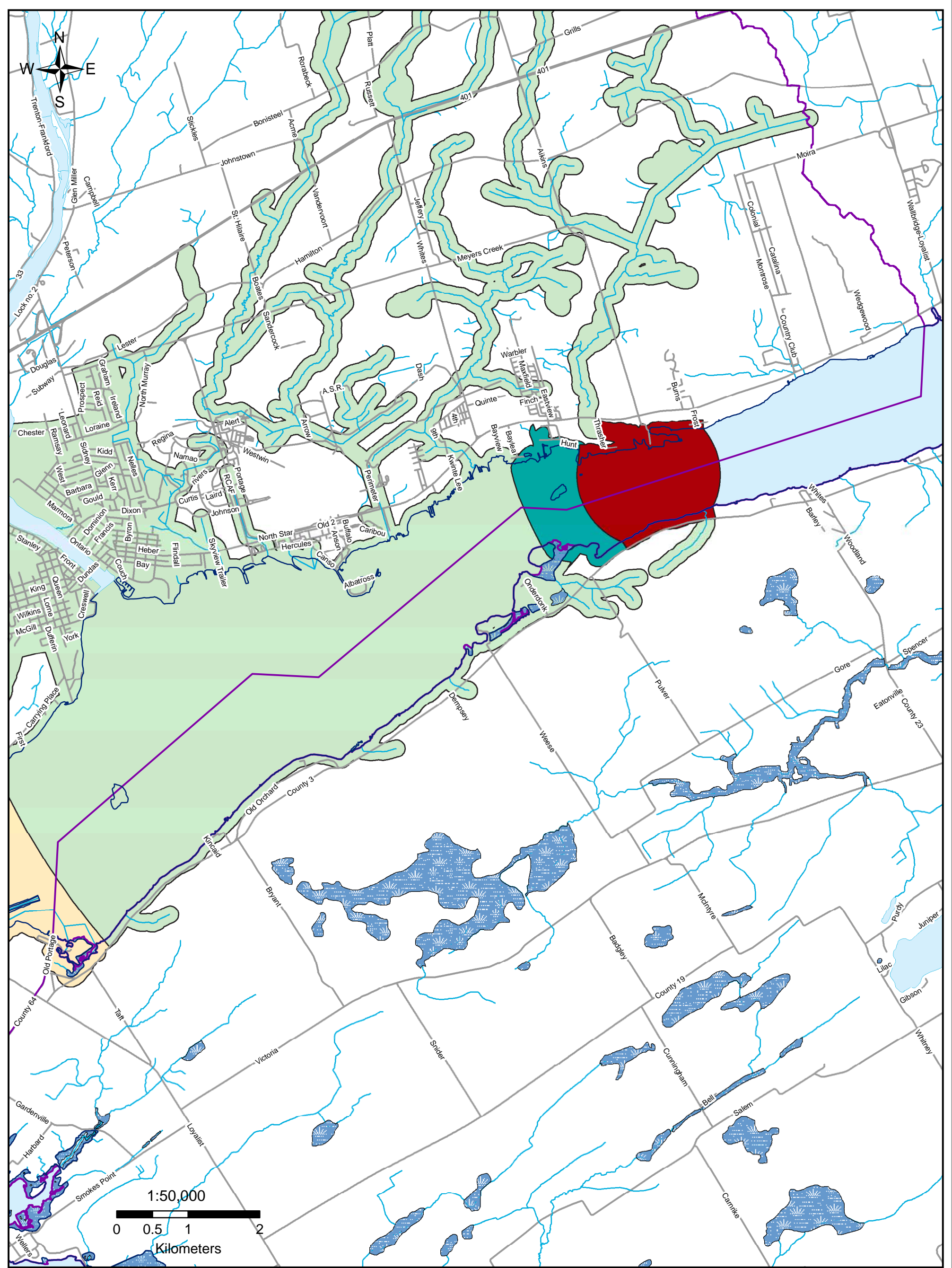

Moira River, Napanee Region and Prince Edward Region Watersheds.
RR # 2, 2061 Old Highway # 2, Belleville, Ontario, K8N 4Z2.
www.quinteconservation.ca, 613-968-3434

Produced by Quinte Conservation March 27, 2010 under license with the Ontario Ministry of Natural Resources. Copyright Quinte Conservation and the Queen's Printer for Ontario, 2010. Data is projected in NAD 83 UTM Zone 18N.

Digital Mapping Sources:
Base Map - Ontario Ministry of Natural Resources
Bayside IPZ - Trent Conservation Coalition

Legend

- Creeks
- Shoreline
- IPZ 1
- IPZ 2
- IPZ 3
- IPZ 3B
- Wetlands
- Quinte Region

Map 6.46 Bayside Intake Protection Zones

This map is for illustrative purposes only. QC makes no warranties and assumes no liability whatsoever regarding the truth, accuracy, currency, or completeness of this map or the associated data.

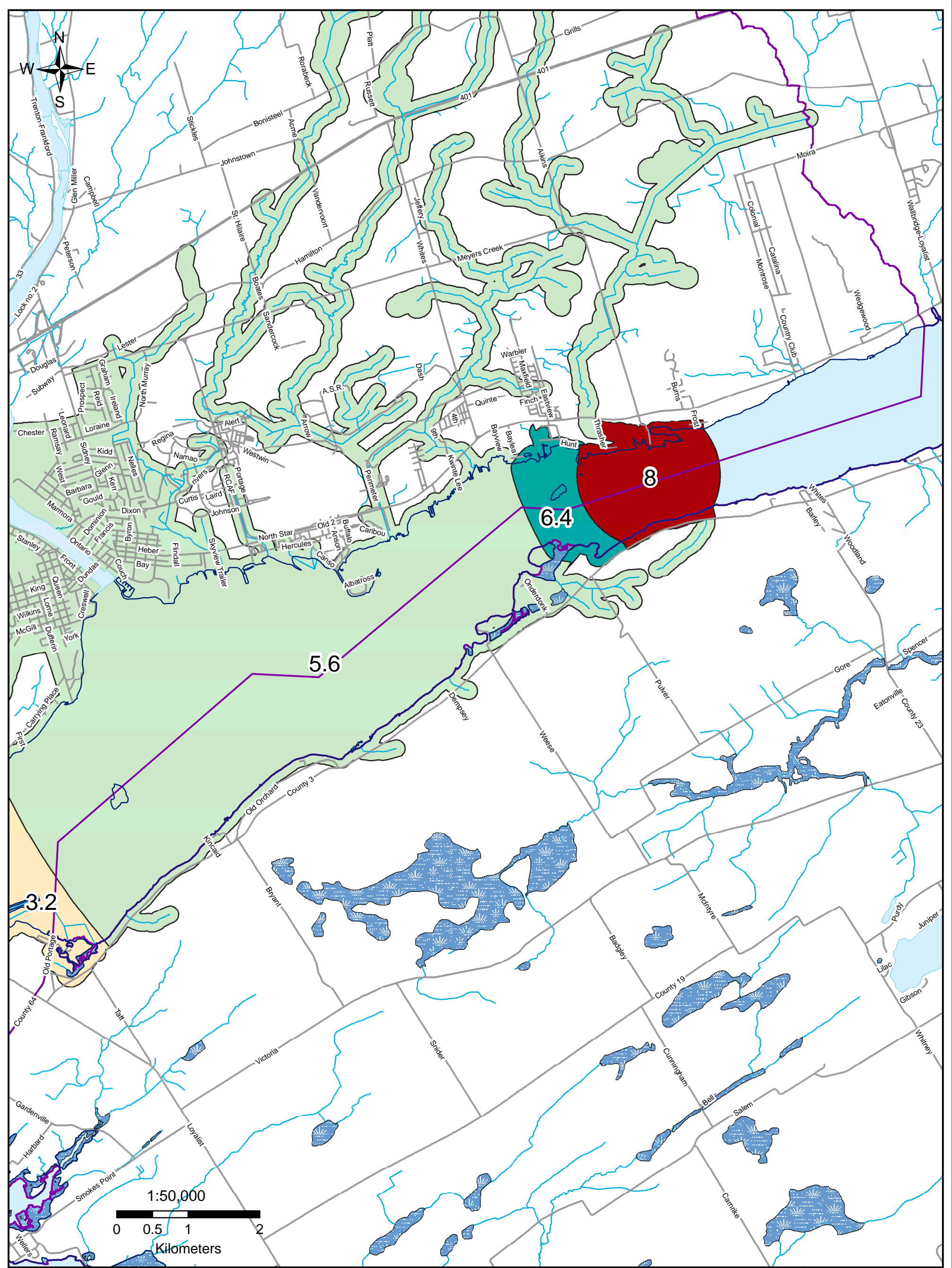

Legend

- Shoreline
- Vulnerability = 8
- Vulnerability = 5.6
- Wetlands
- Vulnerability = 6.4
- Vulnerability = 3.2
- Quinte Region

Map 6.47 Bayside Vulnerability

Moira River, Napanee Region and Prince Edward Region Watersheds.
 RR # 2, 2061 Old Highway # 2, Belleville, Ontario, K8N 4Z2.
 www.quinteconservation.ca, 613-968-3434

Produced by Quinte Conservation March 27, 2010 under license with the Ontario Ministry of Natural Resources. Copyright Quinte Conservation and the Queen's Printer for Ontario, 2010. Data is projected in NAD 83 UTM Zone 18N.

Digital Mapping Sources:
 Base Map - Ontario Ministry of Natural Resources
 Bayside IPZ - Trent Conservation Coalition

This map is for illustrative purposes only. QC makes no warranties and assumes no liability whatsoever regarding the truth, accuracy, currency, or completeness of this map or the associated data.

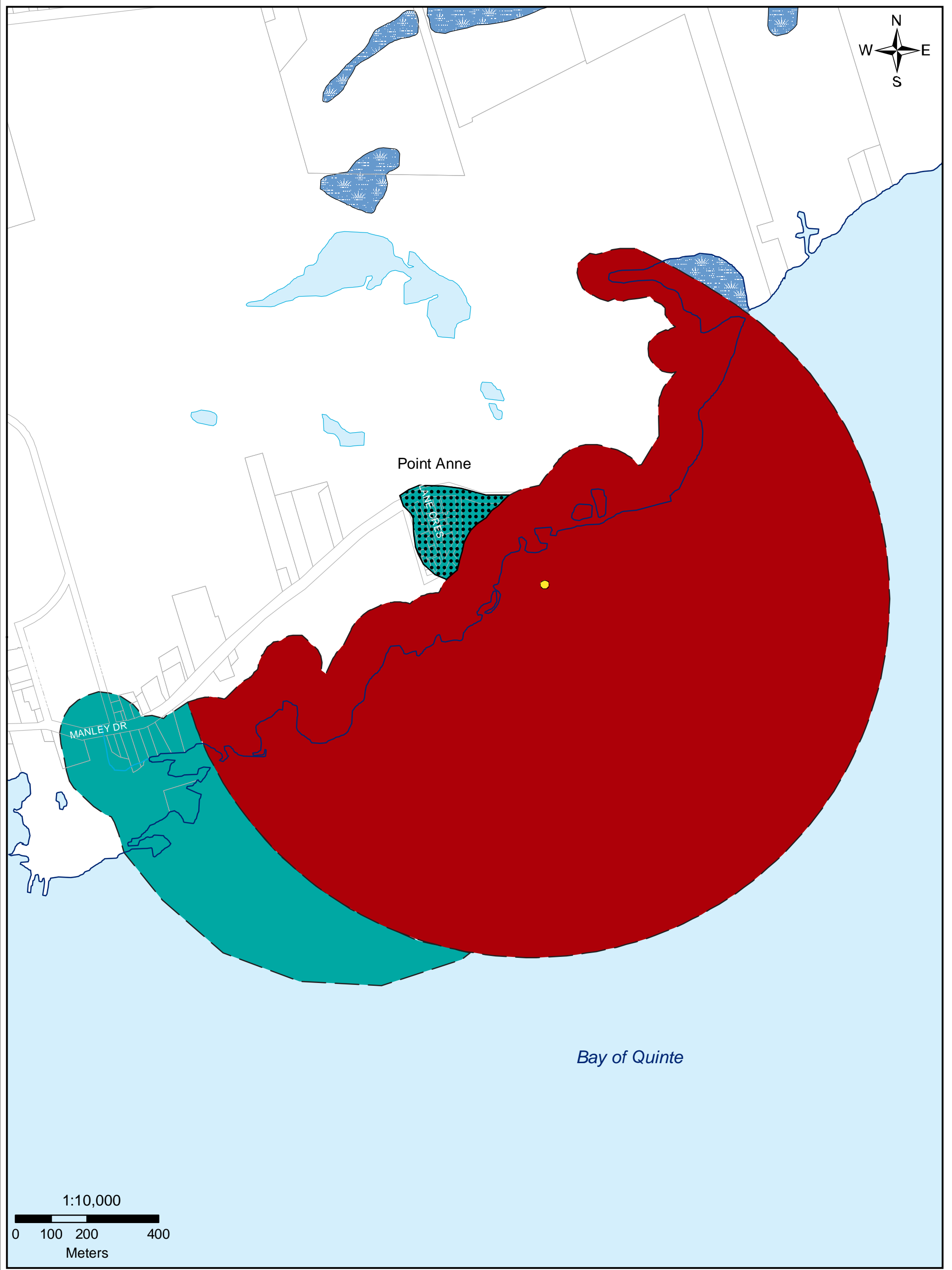

QUINTE CONSERVATION

Molra River, Napanee Region and Prince Edward Region Watersheds.
 RR # 2, 2061 Old Highway # 2, Belleville, Ontario, K8N 4Z2.
 www.quinteconservation.ca, 613-968-3434

Produced by Quinte Conservation March 27, 2010 under license with the Ontario Ministry of Natural Resources. Copyright Quinte Conservation and the Queen's Printer for Ontario, 2010. Data is projected in NAD 83 UTM Zone 18N.

Digital Mapping Sources:
 Base Map - Ontario Ministry of Natural Resources
 Intake Location - Ministry of the Environment

This map is for illustrative purposes only. QC makes no warranties and assumes no liability whatsoever regarding the truth, accuracy, currency, or completeness of this map or the associated data.

Legend

- Intake
- Shoreline
- IP Zone 2
- Water Courses
- IP Zone 1
- Transport Pathway

Map 6.6 Point Anne Intake Protection Zones 1 & 2