

QUINTE CONSERVATION

Moira River, Napanee Region and Prince Edward Region Watersheds.
 RR # 2, 2061 Old Highway # 2, Belleville, Ontario, K8N 4Z2.
 www.quinteconservation.ca, 613-968-3434

Produced by Quinte Conservation March 27, 2008 under license with the Ontario Ministry of Natural Resources. Copyright Quinte Conservation and the Queen's Printer for Ontario, 2010. Data is projected in NAD 83 UTM Zone 18N.

Digital Mapping Sources:
 Base Map - Ontario Ministry of Natural Resources
 Index Map - ESRI Canada

This map is for illustrative purposes only. QC makes no warranties and assumes no liability whatsoever regarding the truth, accuracy, currency, or completeness of the data.

Legend

— Highway 401	— Lakes	— Precambrian Terrane
— Highways	— Quinte Watershed Areas	— Limestone Terrane
— Rivers	— Populated Areas	— Prince Edward County Region

Map 2.1 Quinte Conservation Watersheds

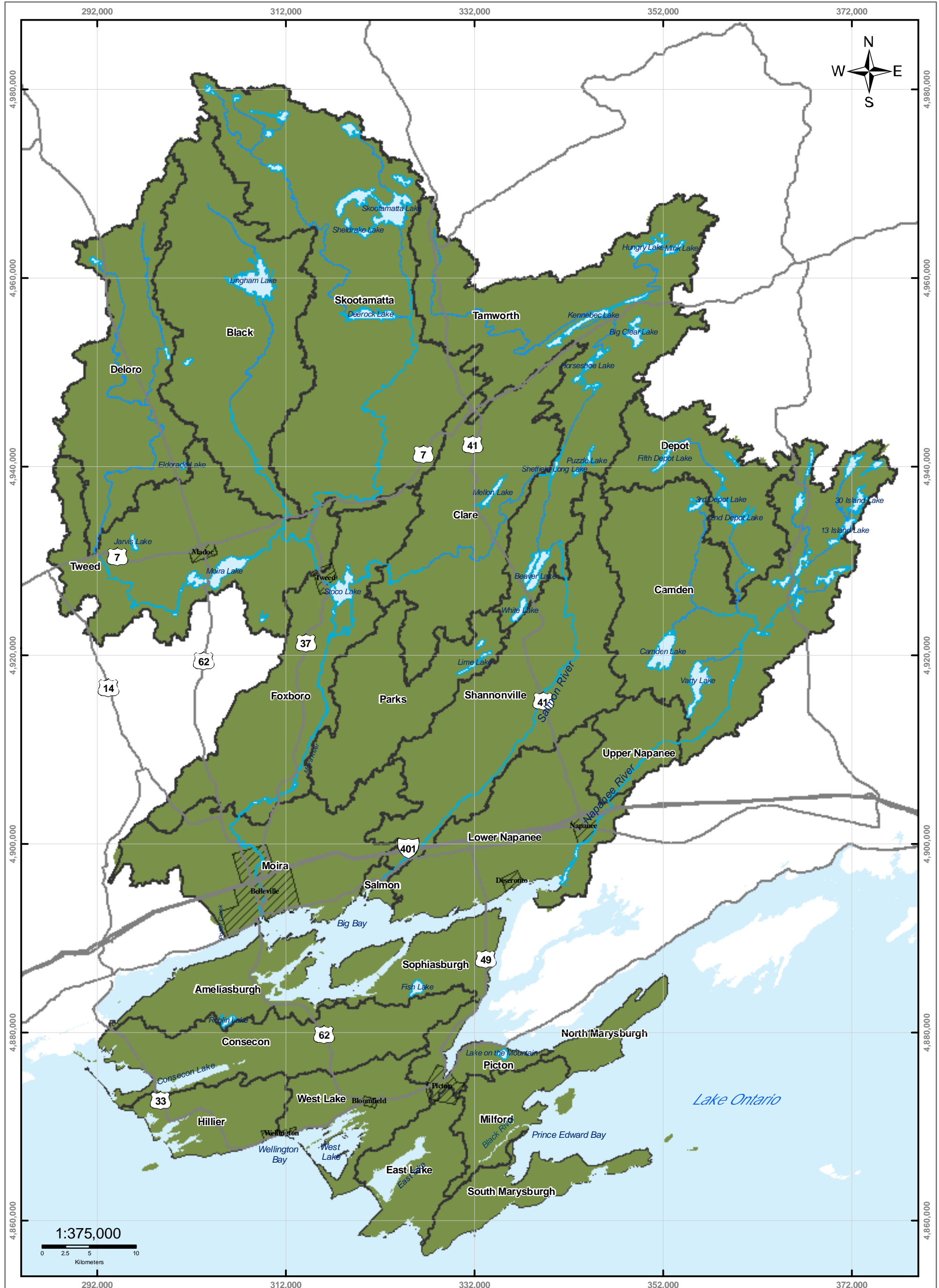

Moira River, Napanee Region and Prince Edward Region Watersheds.
 RR # 2, 2061 Old Highway # 2, Belleville, Ontario, K8N 4Z2.
 www.quinteconservation.ca, 613-968-3434

Produced by Quinte Conservation March 27, 2010 under license with the Ontario Ministry of Natural Resources. Copyright Quinte Conservation and the Queen's Printer for Ontario, 2010. Data is projected in NAD 83 UTM Zone 18N.

Digital Mapping Sources:
 Base Map - Ontario Ministry of Natural Resources
 Index Map - ESRI Canada

This map is for illustrative purposes only. QC makes no warranties and assumes no liability whatsoever regarding the truth, accuracy, currency, or completeness of the data.

Legend

- Highway 401 — Rivers □ Subwatersheds ■ Quinte Source Protection Planning Region
- Highways □ Lakes ▨ Populated Areas

Map 2.2 Quinte Conservation Subwatersheds

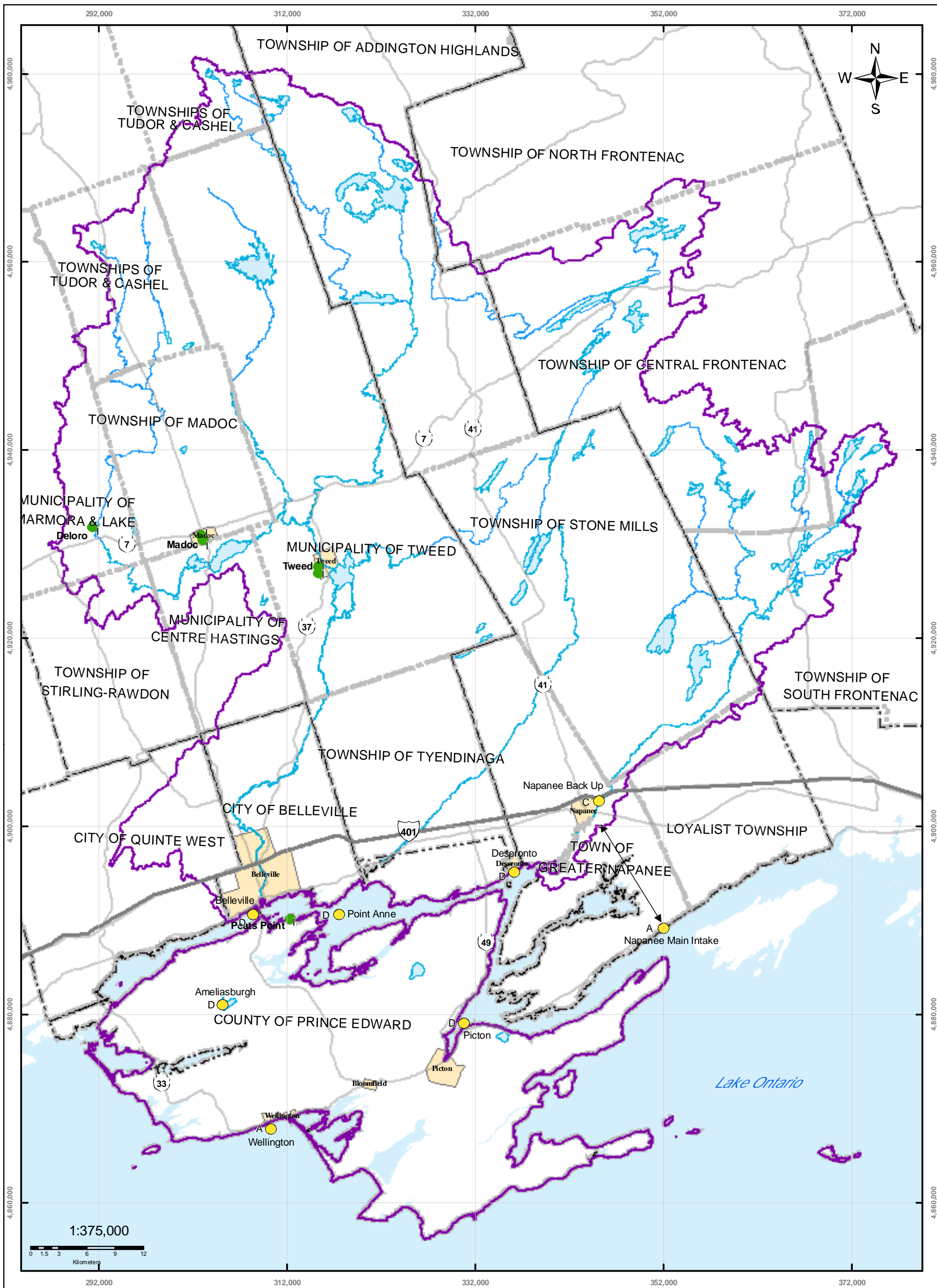

QUINTE CONSERVATION

Molise River, Napanee Region and Prince Edward Region Watersheds.
 RR # 2, 2061 Old Highway # 2, Belleville, Ontario, K8N 4Z2.
 www.quinteconservation.ca, 613-968-3434

Produced by Quinte Conservation March 27 2010 under license with the Ontario Ministry of Natural Resources. Copyright Quinte Conservation and the Queen's Printer for Ontario, 2010. Data is projected in NAD 83 UTM Zone 18N.

Digital Mapping Sources:
 Base Map - Ministry of Natural Resources
 Drinking Water System Locations - MOE

This map is for illustrative purposes only. QC makes no warranties and assumes no liability whatsoever regarding the truth, accuracy, currency, or completeness of the map and its associated data.

Map 2.3
Drinking Water System Locations & Areas Served

Legend

- Municipal Drinking Water Wells
- Municipal Drinking Water Intakes
- Highway 401
- Highways
- Rivers
- Lakes
- County Boundaries
- Township Boundaries
- Approximate Service Locations
- Quinte Watershed Region

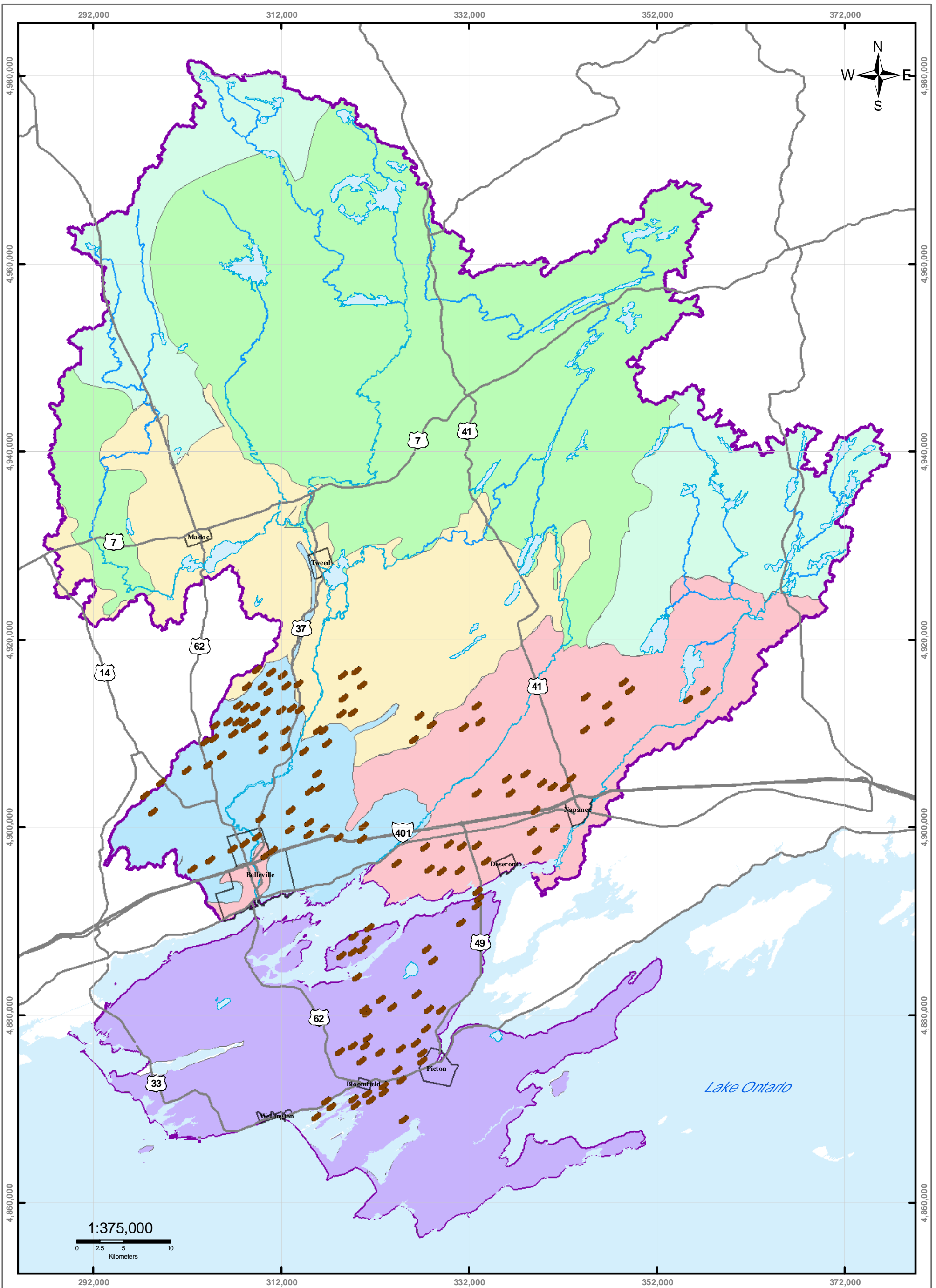

QUINTE CONSERVATION

Mora River, Napanee Region and Prince Edward Region Watersheds.
 RR # 2, 2061 Old Highway # 2, Belleville, Ontario, K8N 4Z2.
 www.quinteconservation.ca 613-468-3834

Produced by Quinte Conservation March 27 2010 under license with the Ontario Ministry of Natural Resources. Copyright Quinte Conservation and the Queen's Printer for Ontario, 2010. Data is projected in NAD83 UTM Zone 18N.

Digital Mapping Sources:
 Base Map - Ontario Ministry of Natural Resources
 Physiographic Regions - Chapman & Putman 1984 & Dillon Consulting

This map is for illustrative purposes only. QC makes no warranties and assumes no liability whatsoever regarding the truth, accuracy, currency, or completeness of the map or its associated data.

Legend

- Drumlins
- Rivers
- Lakes
- Highways
- Highway 401
- Algonquin Highlands
- Georgian Bay Fringe
- Quinte Region
- Peterborough Drumlin Field
- Dummer Moraines (Hummocky Topography)
- Prince Edward Peninsula
- Napanee Plain

Map 2.4 Physiographic Regions

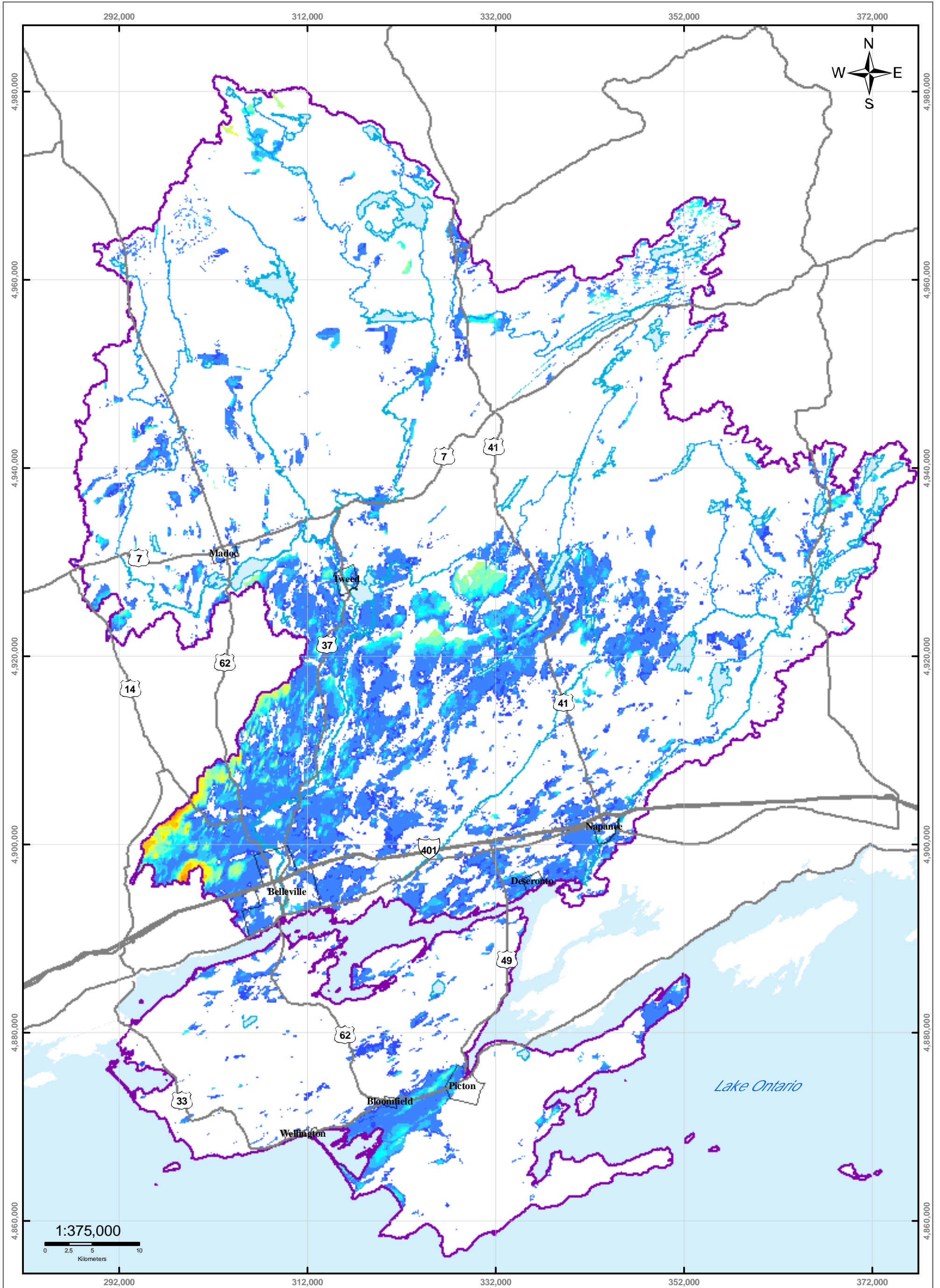

Legend

- Highway 401
- Highways
- Rivers
- Lakes
- Populated Areas
- Quinte Region

Overburden Thickness (m)

□ <math>< 1.5</math>	□ 10 - 15	□ 40 - 50	□ 80 - 100
□ 1.5 - 3	□ 15 - 20	□ 50 - 60	□ > 100
□ 3 - 10	□ 20 - 30	□ 60 - 70	
	□ 30 - 40	□ 70 - 80	



Moira River, Napanee Region and Prince Edward Region Watersheds.
RR #2, 2051 Old Highway #2, Belleville, Ontario, K8N 4Z2.
www.quinteconservation.ca, 613-968-3434

Produced by Quinte Conservation March 27 2010 under license with the Ontario Ministry of Natural Resources. Copyright Quinte Conservation and the Queen's Printer for Ontario, 2010. Data is projected in NAD 83 UTM Zone 18N.

Digital Mapping Sources:
Base Map - Ontario Ministry of Natural Resources
Overburden Thickness - Dillon Consulting for QC

This map is for illustrative purposes only. QC makes no warranties and assumes no liability whatsoever regarding the truth, accuracy, currency, or completeness of the map or its associated data.

Map 2.5 Overburden Thickness

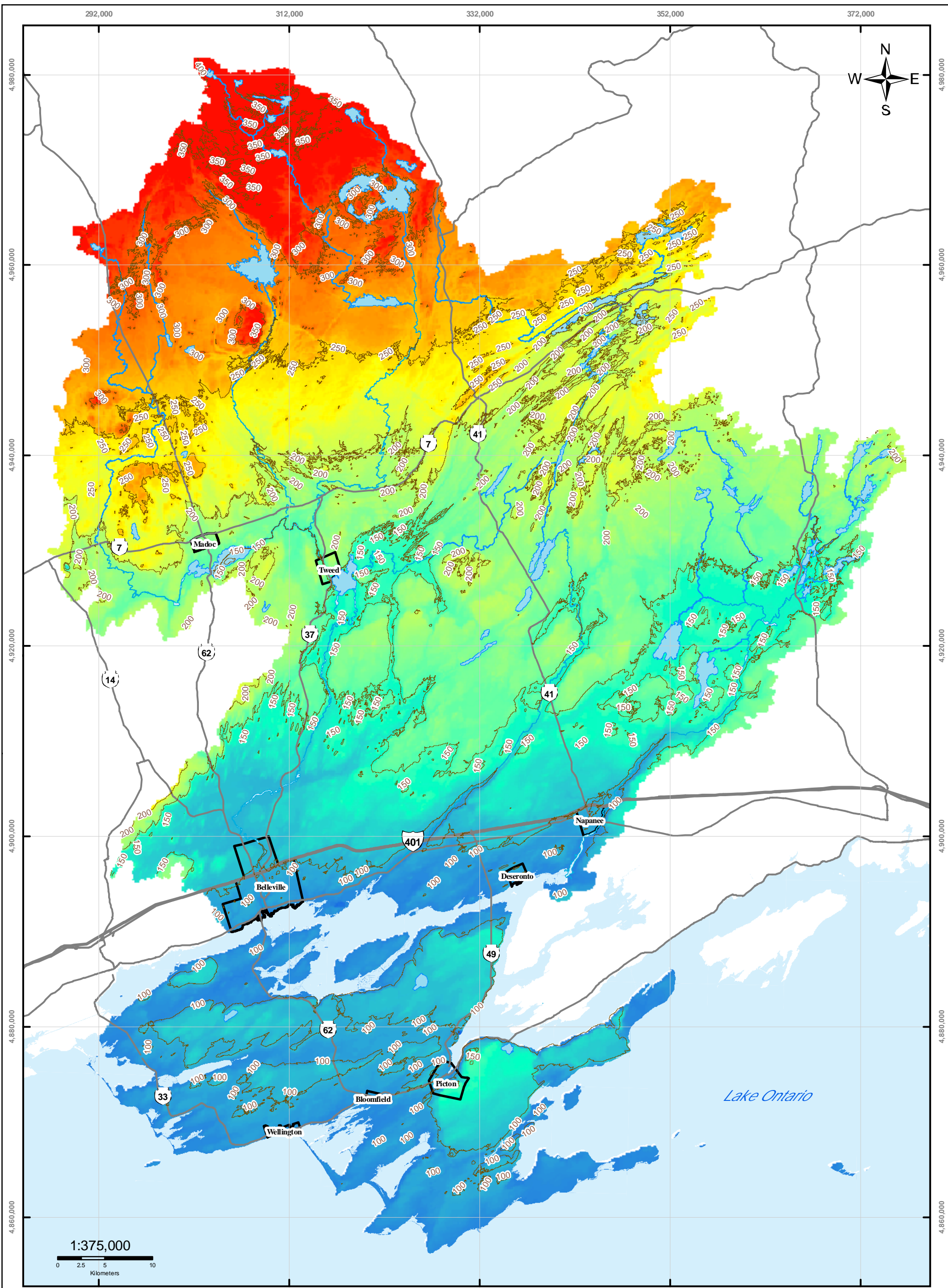

QUINTE CONSERVATION

Maita River, Napanee Region and Prince Edward Region Watersheds.
 RR # 2, 2061 Old Highway # 2, Belleville, Ontario, K8N 4Z2.
 www.quinteconservation.ca, 613-968-3434

Produced by Quinte Conservation March 27 2010 under license with the Ontario Ministry of Natural Resources. Copyright Quinte Conservation and the Queen's Printer for Ontario, 2010. Data is projected in NAD 83 UTM Zone 18N.

Digital Mapping Sources:
 Base Map - Ministry of Natural Resources
 Digital Elevation Model - Ministry of Natural Resources

This map is for illustrative purposes only. OC makes no warranties and assumes no liability whatsoever regarding the truth, accuracy, currency, or completeness of the map and its associated data.

Legend

- contour50m
- Rivers
- Highway 401
- Lakes
- Highways
- Populated Areas

Elevation (m)

Value

High : 458
 Low : 49

Map 2.6 Topography

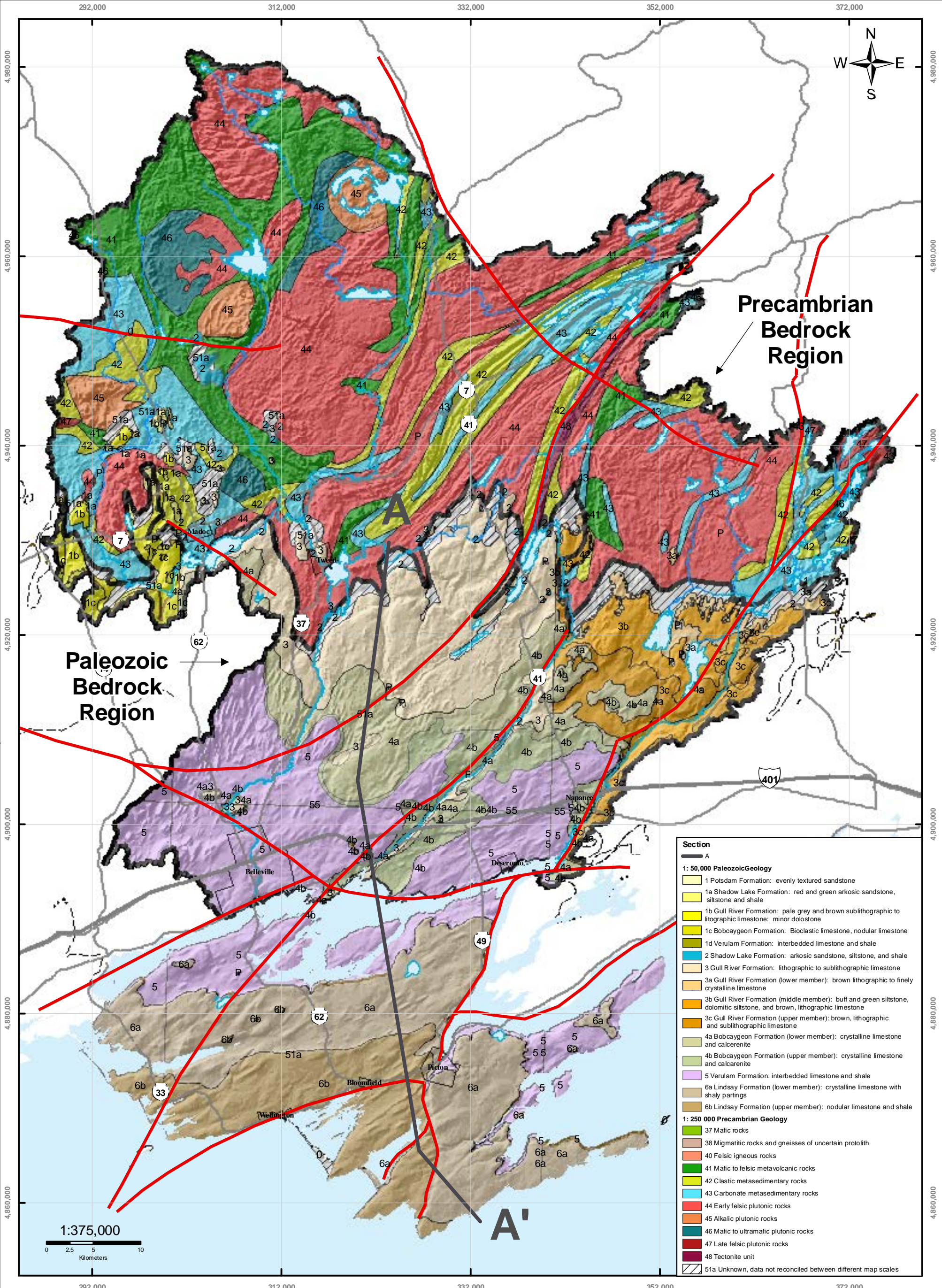

Section
A

1: 50,000 Paleozoic Geology

- 1 Potsdam Formation: evenly textured sandstone
- 1a Shadow Lake Formation: red and green arkosic sandstone, siltstone and shale
- 1b Gull River Formation: pale grey and brown sublithographic to lithographic limestone: minor dolostone
- 1c Bobcaygeon Formation: Bioclastic limestone, nodular limestone
- 1d Verulam Formation: interbedded limestone and shale
- 2 Shadow Lake Formation: arkosic sandstone, siltstone, and shale
- 3 Gull River Formation: lithographic to sublithographic limestone
- 3a Gull River Formation (lower member): brown lithographic to finely crystalline limestone
- 3b Gull River Formation (middle member): buff and green siltstone, dolomitic siltstone, and brown, lithographic limestone
- 3c Gull River Formation (upper member): brown, lithographic and sublithographic limestone
- 4a Bobcaygeon Formation (lower member): crystalline limestone and calcarenite
- 4b Bobcaygeon Formation (upper member): crystalline limestone and calcarenite
- 5 Verulam Formation: interbedded limestone and shale
- 6a Lindsay Formation (lower member): crystalline limestone with shaly partings
- 6b Lindsay Formation (upper member): nodular limestone and shale

1: 250 000 Precambrian Geology

- 37 Mafic rocks
- 38 Migmatitic rocks and gneisses of uncertain protolith
- 40 Felsic igneous rocks
- 41 Mafic to felsic metavolcanic rocks
- 42 Clastic metasedimentary rocks
- 43 Carbonate metasedimentary rocks
- 44 Early felsic plutonic rocks
- 45 Alkalic plutonic rocks
- 46 Mafic to ultramafic plutonic rocks
- 47 Late felsic plutonic rocks
- 48 Tectonite unit
- 51a Unknown, data not reconciled between different map scales

Legend

- Approximate Faults
- Interpreted Faults
- - - Geological Boundary - position approximate
- Geological Boundary - position interpreted
- Geological Boundary - observed
- Highway 401
- Highways
- Populated Areas
- Rivers
- Lakes

Map 2.7 Bedrock Geology



Quinte Conservation
Molra River, Napanee Region and Prince Edward Region Watersheds.
RR # 2, 2061 Old Highway # 2, Belleville, Ontario, K8N 4Z2.
www.quinteconservation.ca, 613-968-3434

Produced by Quinte Conservation March 27, 2010 under license with the Ontario Ministry of Natural Resources. Copyright Quinte Conservation and the Queen's Printer for Ontario, 2010. Data is projected in NAD 83 UTM Zone 18N

Digital Mapping Sources:
Base Map - Ministry of Natural Resources
Bedrock Geology - Ministry of Natural Resources

This map is for illustrative purposes only. QC makes no warranties and assumes no liability whatsoever regarding the truth, accuracy, currency or completeness of the map or the associated data.

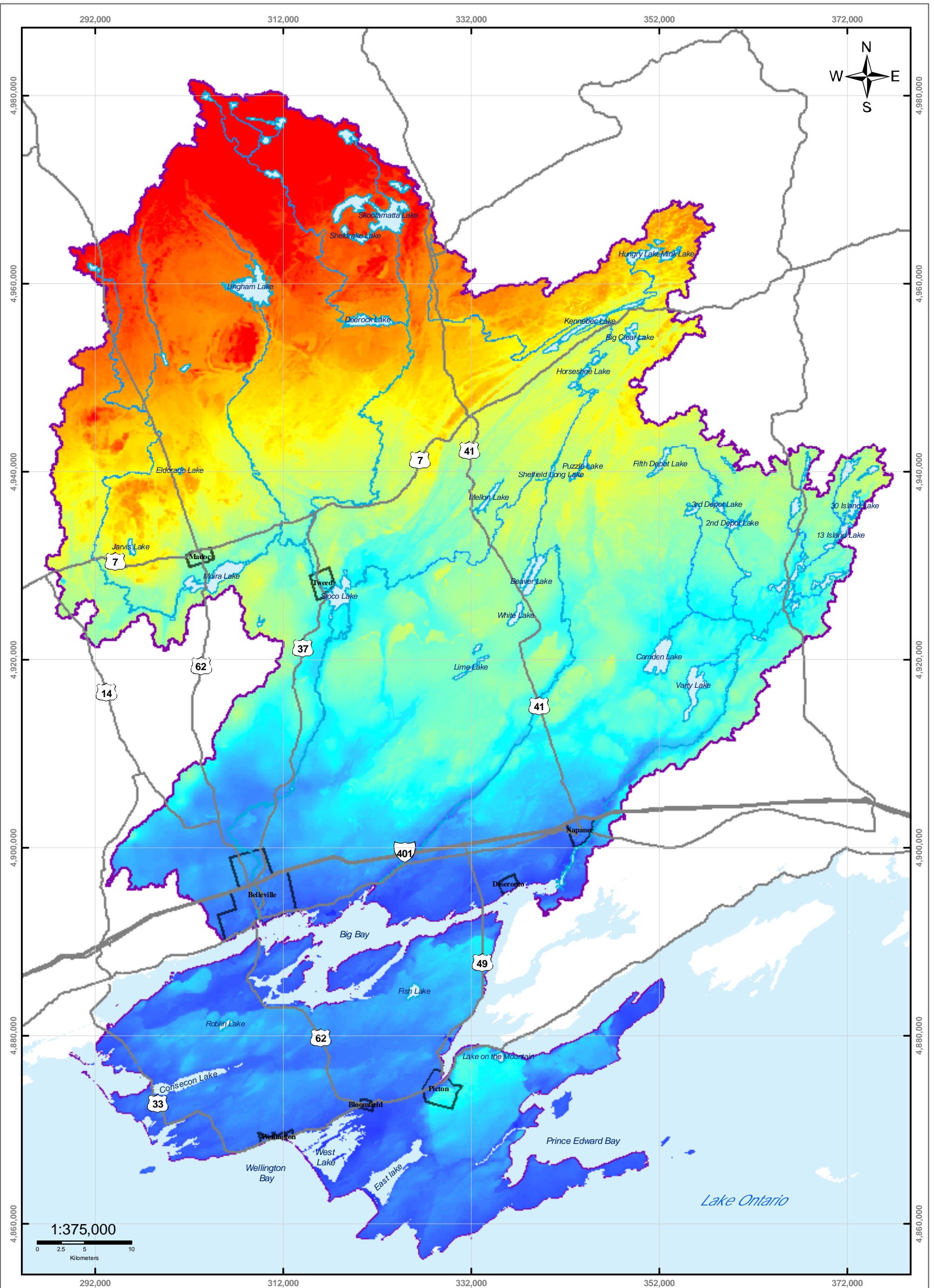

Legend

- Highway 401
- Highways
- Rivers
- Lakes
- Populated Areas
- Quinte Region

Bedrock Topography (masl)

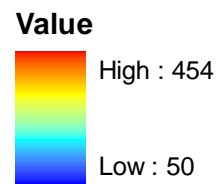

Map 2.8 Bedrock Topography



Moira River, Napanee Region and Prince Edward Region Watersheds.
RR # 2, 2061 Old Highway # 2, Belleville, Ontario, K8N 4Z2.
www.quinteconservation.ca, 613-968-3434

Produced by Quinte Conservation March 27, 2010 under license with the Ontario Ministry of Natural Resources. Copyright Quinte Conservation and the Queen's Printer for Ontario, 2010. Data is projected in NAD 83 UTM Zone 18N.

Digital Mapping Sources:
Base Map - Ontario Ministry of Natural Resources
Bedrock Topography - Dillon Consulting

This map is for illustrative purposes only. QC makes no warranties and assumes no liability whatsoever regarding the truth, accuracy, currency, or completeness of the data.

Y:\GWP_Docs_Maps\MNT_AFR\Report_Files_V1_2010\Map2.8_Bedrock_Topography.mxd

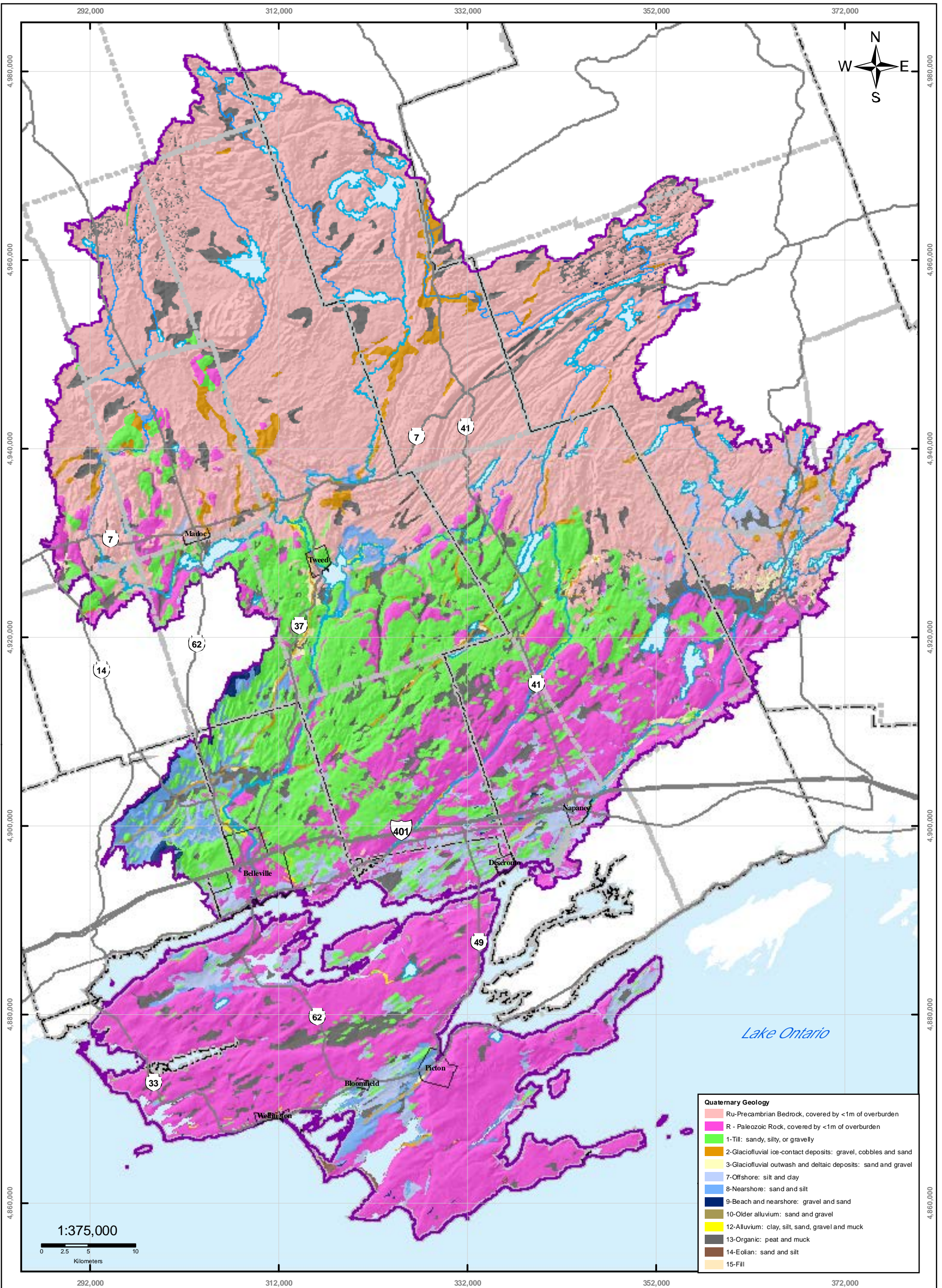

QUINTE CONSERVATION

Mtina River, Napanee Region and Prince Edward Region Watersheds.
 RR #2, 2061 Old Highway #2, Belleville, Ontario, K8N 4Z2.
 www.quinteconservation.ca, 613-966-3434

Produced by Quinte Conservation March 27, 2010 under license with the Ontario Ministry of Natural Resources. Copyright Quinte Conservation and the Queen's Printer for Ontario, 2010. Data is projected in NAD 83 UTM Zone 18N

Digital Mapping Sources:
 Base Map - Ministry of Natural Resources
 Surficial Geology - Ministry of Natural Resources

This map is for illustrative purposes only. QC makes no warranties and assumes no liability whatsoever for errors, omissions, inaccuracies, and misinterpretations of the data used in the production of this map.

Legend

Highway 401	Rivers	County Boundaries	Populated Areas
Highways	Lakes	Township Boundaries	QC Region

Map 2.9 Surficial Geology

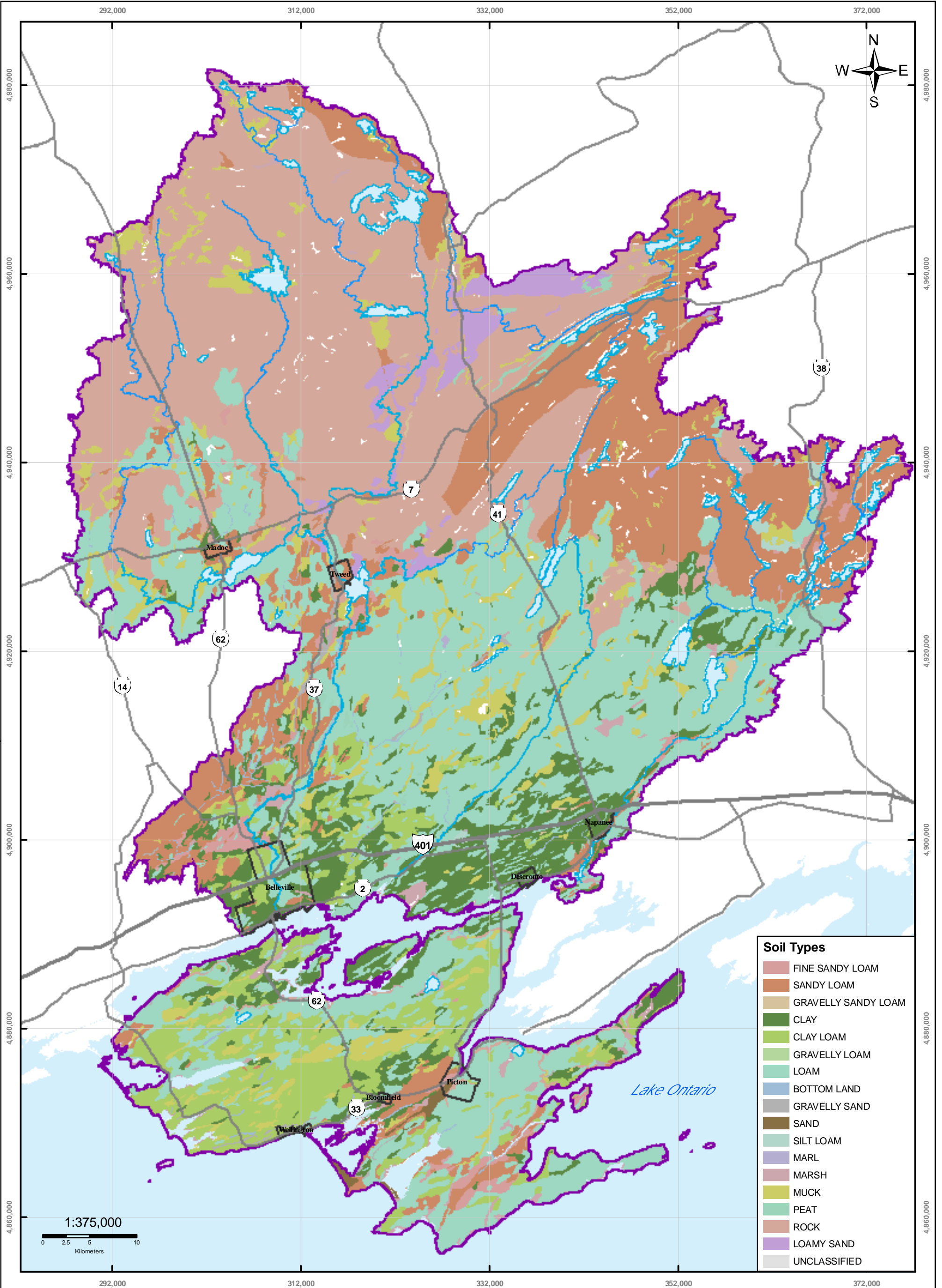

Quinte Conservation
Maira River, Napanee Region and Prince Edward Region Watersheds.
RR # 2, 2061 Old Highway # 2, Belleville, Ontario, K8N 4Z2.
www.quinteconservation.ca, 613-968-3434

Produced by Quinte Conservation March 27 2010 under license with the
Ontario Ministry of Natural Resources. Copyright Quinte Conservation and
the Queen's Printer for Ontario, 2010. Data is projected in NAD 83
UTM Zone 18N.

Digital Mapping Sources:
Base Map - Ministry of Natural Resources
Soil Data - Ministry of Natural Resources

This map is for illustrative purposes only. QC makes no warranty and assumes no liability whatsoever regarding the truth, accuracy, or completeness of the map and its associated data.

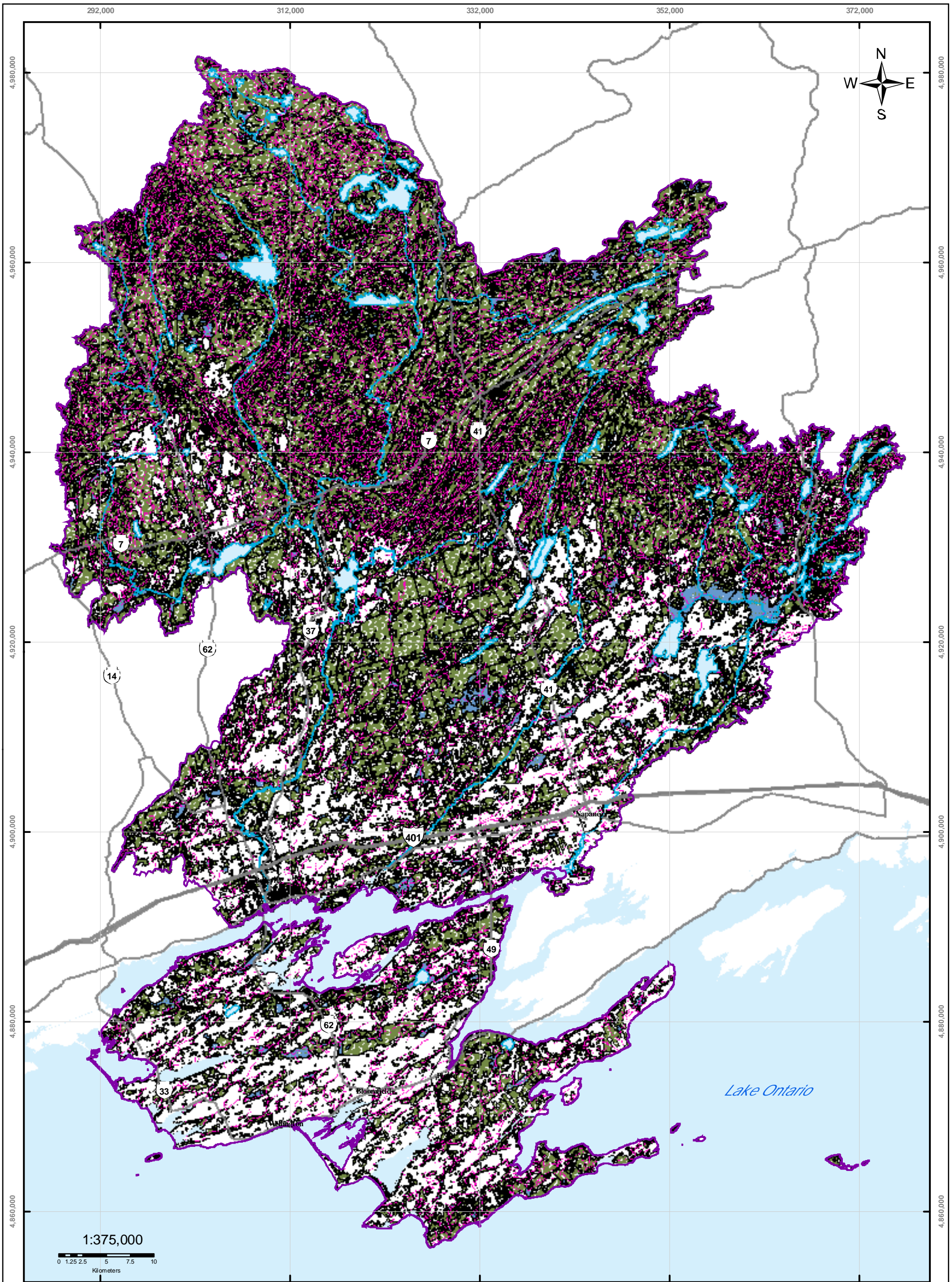

QUINTE CONSERVATION

Moria River, Napanee Region and Prince Edward Region Watersheds.
 RR # 2, 2061 Old Highway # 2, Belleville, Ontario, K8N 4Z2.
www.quinteconservation.ca 613-918-3434

Produced by Quinte Conservation March 27, 2010 under license with the Ontario Ministry of Natural Resources. Copyright Quinte Conservation and the Queen's Printer for Ontario, 2010. Data is projected in NAD 83 UTM Zone 18N.

Digital Mapping Sources:
 Base Map - Ministry of Natural Resources (MNR)
 Naturally Vegetated Area - Derived from MNR Landcover 28
 Stream Buffers - Derived from MNR Stream Flow data

Legend

- Highway 401 — Rivers □ Populated Areas ■ Stream Buffer (30 meters)
- Highways ■ Lakes ■ Wooded Areas ■ Wetland Area, Permanent

Gap

Map 2.11 Natural Vegetative Cover

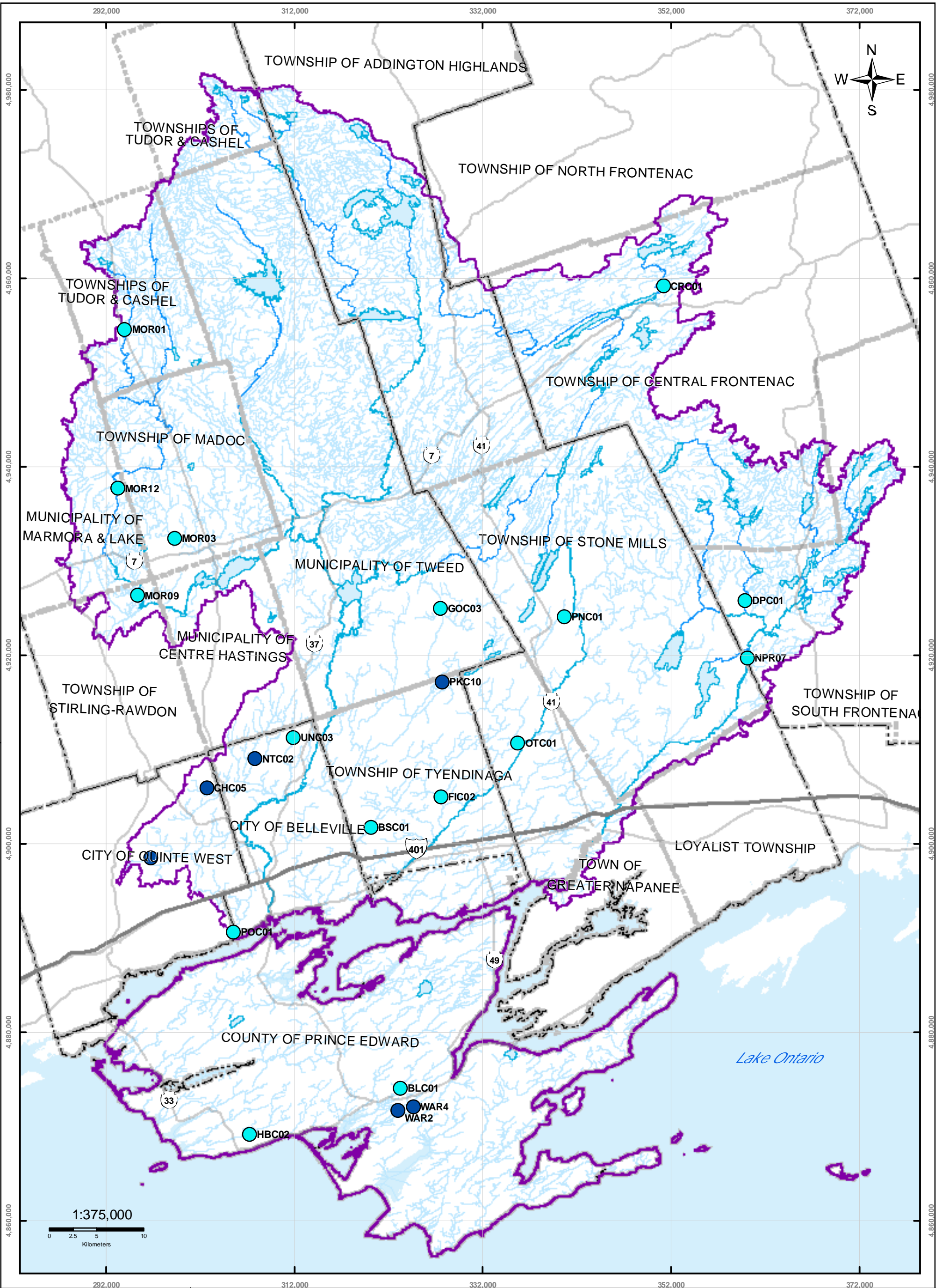

QUINTE CONSERVATION

Moira River, Napanee Region and Prince Edward Region Watersheds.
 RR # 2, 2061 Old Highway # 2, Belleville, Ontario, K8N 4Z2.
 www.quinteconservation.ca, 613-968-3434

Produced by Quinte Conservation March 27, 2010, under license with the Ontario Ministry of Natural Resources. Copyright Quinte Conservation and the Queen's Printer for Ontario, 2010. Data is projected in NAD 83 UTM Zone 18N.

Digital Mapping Sources:
 Base Map - Ministry of Natural Resources
 Temperature Logger - Quinte Conservation

This map is for illustrative purposes only. Quinte Conservation neither warrants nor assumes any liability whatsoever regarding the truth, accuracy, or completeness of the information contained on this map.

Legend

- | | | |
|---------------|-----------------------|-------------------------------------|
| — Highway 401 | ■ Lakes | 2006/2007 Avg Temp (celcius) |
| — Highways | ▭ Township Boundaries | ● Cold |
| — Rivers | ▭ County Boundaries | ● Cool |
| | ▭ QC Region | ● Warm |

Map 2.12 Stream Temperature Classes

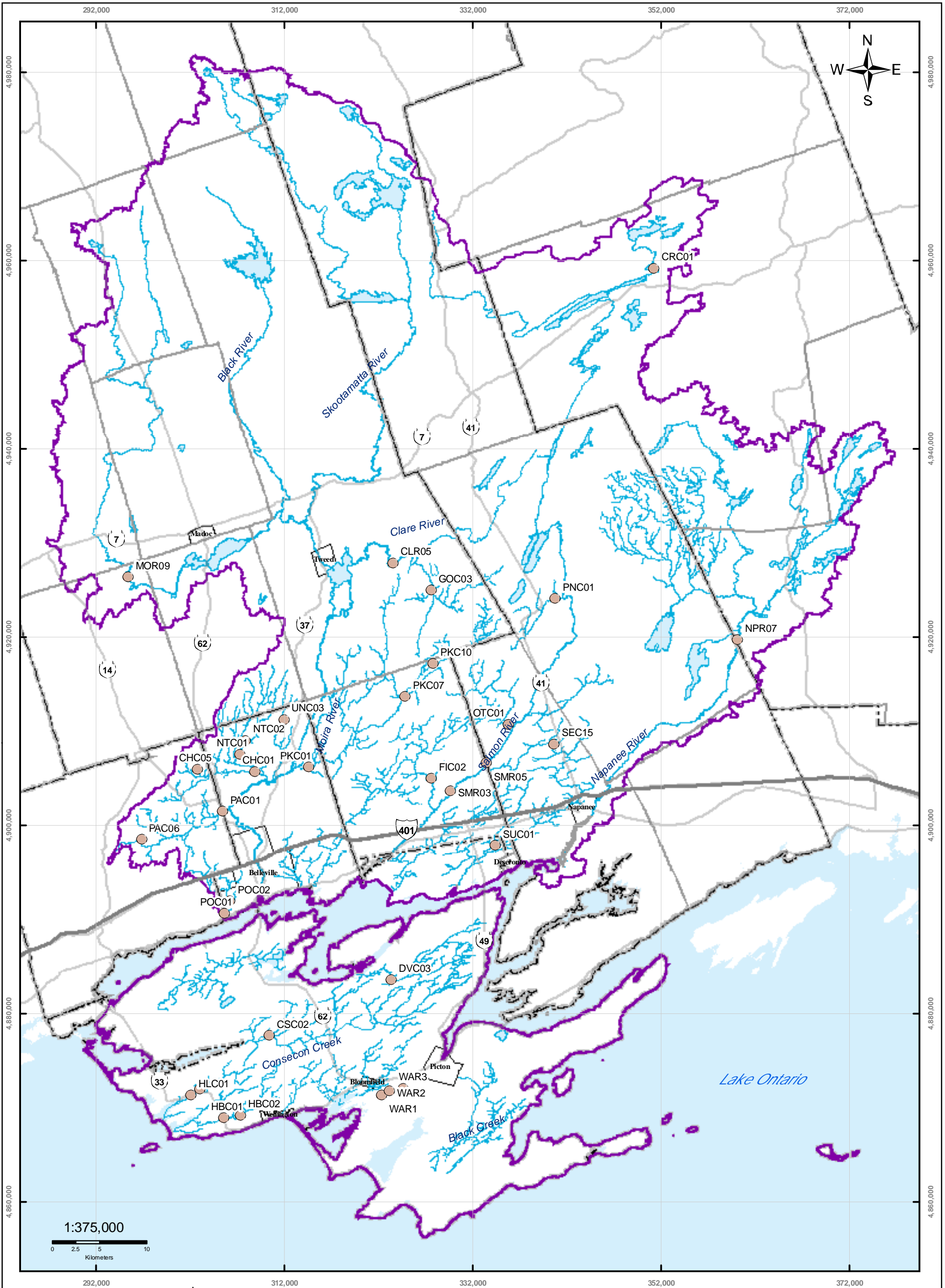

QUINTE CONSERVATION

Moira River, Napanee Region and Prince Edward Region Watersheds.
 RR #2, 2061 Old Highway #2, Belleville, Ontario, K8N 4Z2.
 www.quinteconservation.ca, 613-968-3434

Produced by Quinte Conservation March 27, 2010 under license with the Ontario Ministry of Natural Resources. Copyright Quinte Conservation and the Queen's Printer for Ontario, 2010. Data is projected in NAD 83 UTM Zone 18N.

Digital Mapping Sources:
 Base Map - Ministry of Natural Resources

This map is for illustrative purposes only. QC makes no warranties and assumes no liability whatsoever regarding the truth, accuracy, currency, or completeness of this map or the associated data.

Legend

	OBBN Sites		Rivers		County Boundaries
	Highway 401		Lakes		Township Boundaries
	Highways		QC Region		Populated Areas

Map 2.13

Aquatic Macroinvertebrate Communities

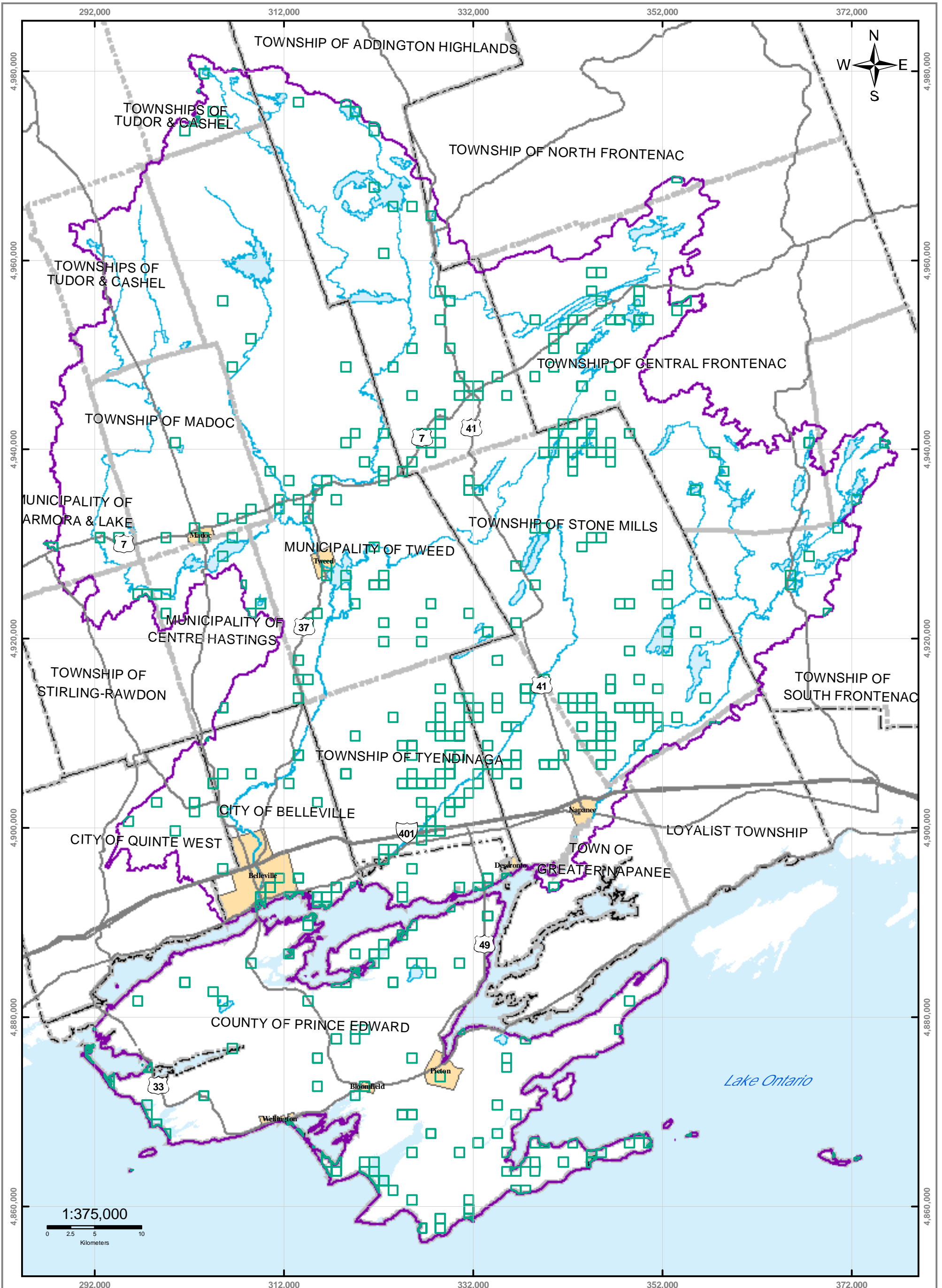

QUINTE CONSERVATION

Moira River, Napanee Region and Prince Edward Region Watersheds.
 RR # 2, 2061 Old Highway # 2, Belleville, Ontario, K8N 4Z2.
 www.quinteconservation.ca, 613-968-3434
 Produced by Quinte Conservation March 27, 2010 under license with the
 Ontario Ministry of Natural Resources. Copyright Quinte Conservation and
 the Queen's Printer for Ontario, 2010. Data is projected in NAD 83
 UTM Zone 18N.

Digital Mapping Sources:
 Base Map - Ontario Ministry of Natural Resources
 Rare Species - Ontario Ministry of Natural Resources

This map is for illustrative purposes only. OC makes no warranties and assumes no responsibility whatsoever regarding the truth,
 accuracy, currency, or completeness of this map and its associated data.

Legend

— Highway 401	— Lakes	--- County Boundaries
— Highways	— Populated Areas	--- Township Boundaries
— Rivers	— Quinte Region	□ Rare Species Occurrence

Map 2.14 Rare Species Occurrence

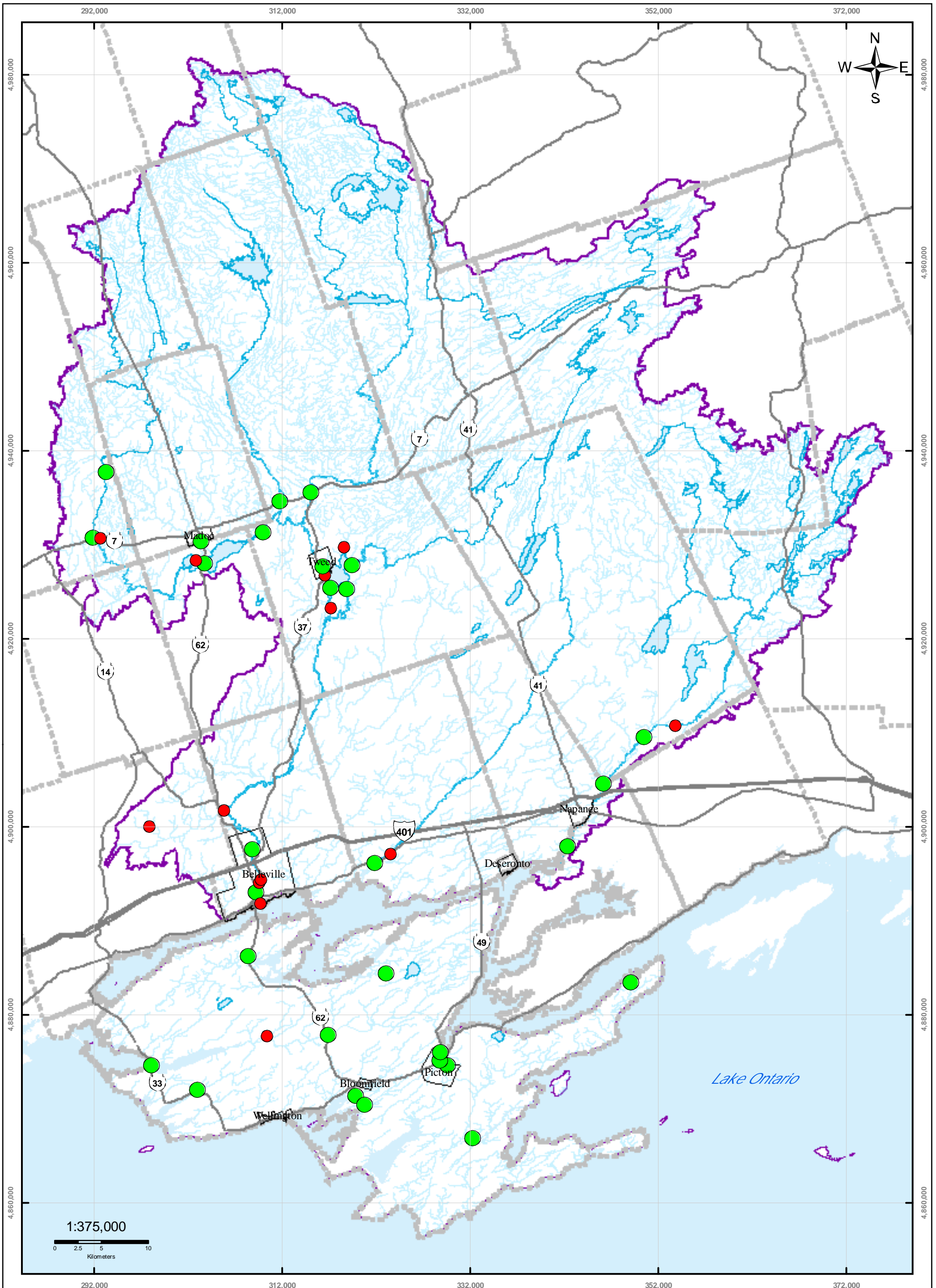

QUINTE CONSERVATION

Main River, Napanee Region and Prince Edward Region Watersheds.
 RR #2, 2061 Old Highway #2, Belleville, Ontario, K9N 4Z2.
 www.quinteconservation.ca, 613-968-3434

Produced by Quinte Conservation March 27, 2010 under license with the Ontario Ministry of Natural Resources. Copyright Quinte Conservation and the Queen's Printer for Ontario, 2010. Data is projected in NAD 83 UTM Zone 18N.

Digital Mapping Sources:
 Base Map - Ontario Ministry of Natural Resources
 PWQMN Coordinates - MOE

This map is for illustrative purposes only. QC makes no warranties and assumes no liability whatsoever regarding the truth, accuracy, currency, and completeness of the map and associated data.

Legend

- | | | | |
|--------------------|---------------|-----------------------|-------------|
| PWQMN Sites | — Highway 401 | ■ Lakes | ■ QC Region |
| ● Current | — Highways | ⋯ Township Boundaries | |
| ● Discontinued | — Rivers | ▭ Populated Areas | |

Map 2.15 Provincial Water Quality Monitoring Network (PWQMN) Stream and River Station Locations

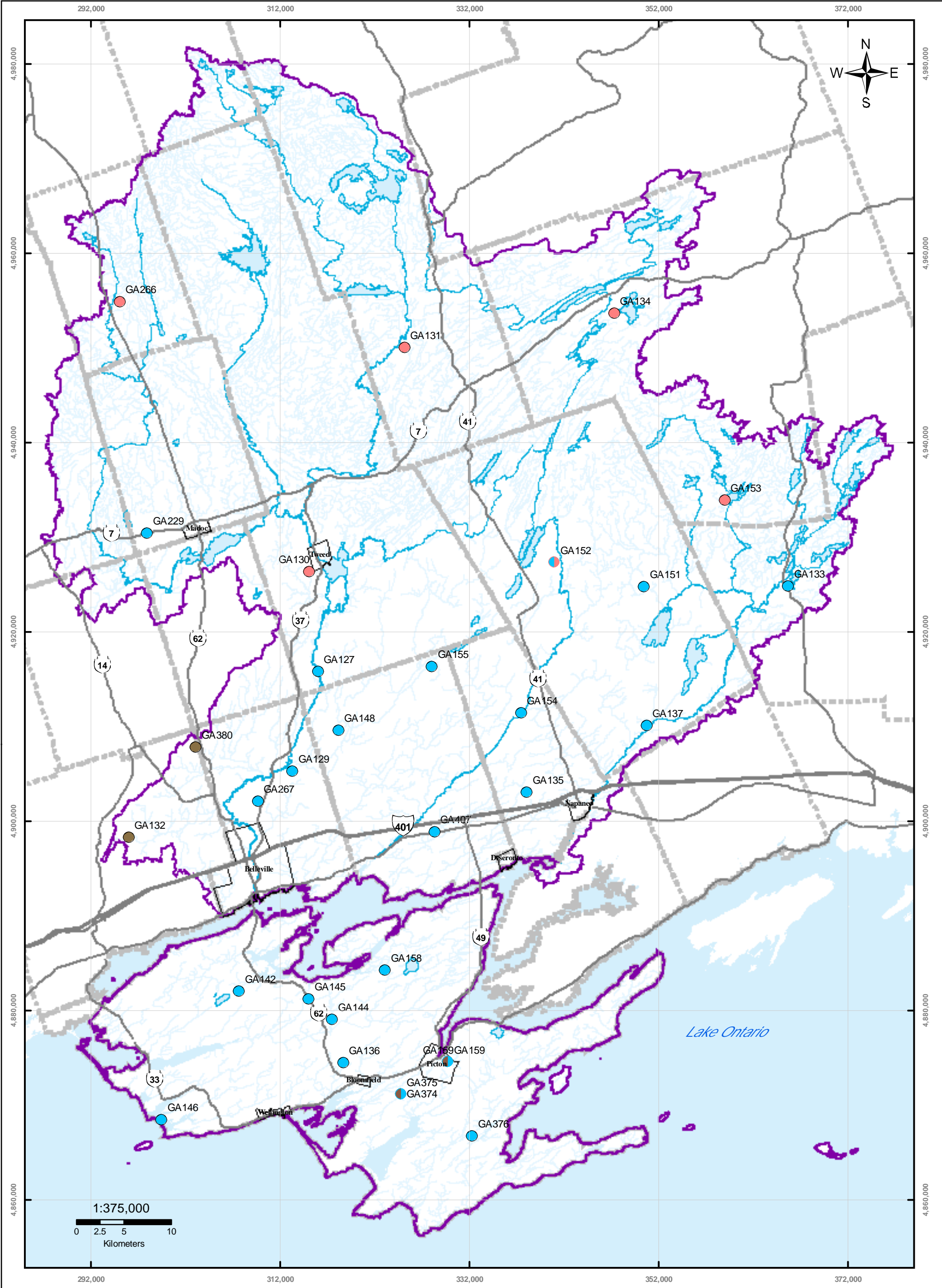

QUINTE CONSERVATION

Mtina River, Napanee Region and Prince Edward Region Watersheds:
RR #2, 2051 Old Highway #2, Belleville, Ontario, K8N 4Z2.
www.quinteconservation.ca, 613-968-3434

Produced by Quinte Conservation March 27, 2010 under license with the Ontario Ministry of Natural Resources. Copyright Quinte Conservation and the Queen's Printer for Ontario, 2010. Data is projected in NAD83 UTM Zone 18N.

Digital Mapping Sources:
Base Map - Ontario Ministry of Natural Resources
PGMN Coordinates - Quinte Conservation

This map is for illustrative purposes only. QC makes no warranty and assumes no liability whatsoever regarding the truth, accuracy, content, or completeness of this map or the associated data.

Legend

PGMN Aquifer Type	Overburden	Highways	Populated Areas
Limestone	Overburden/Limestone	Rivers	QC Region
Limestone/Precambrian	Precambrian	Lakes	Township Boundaries
	Highway 401		

Map 2.16

Provincial Groundwater Monitoring Network Wells

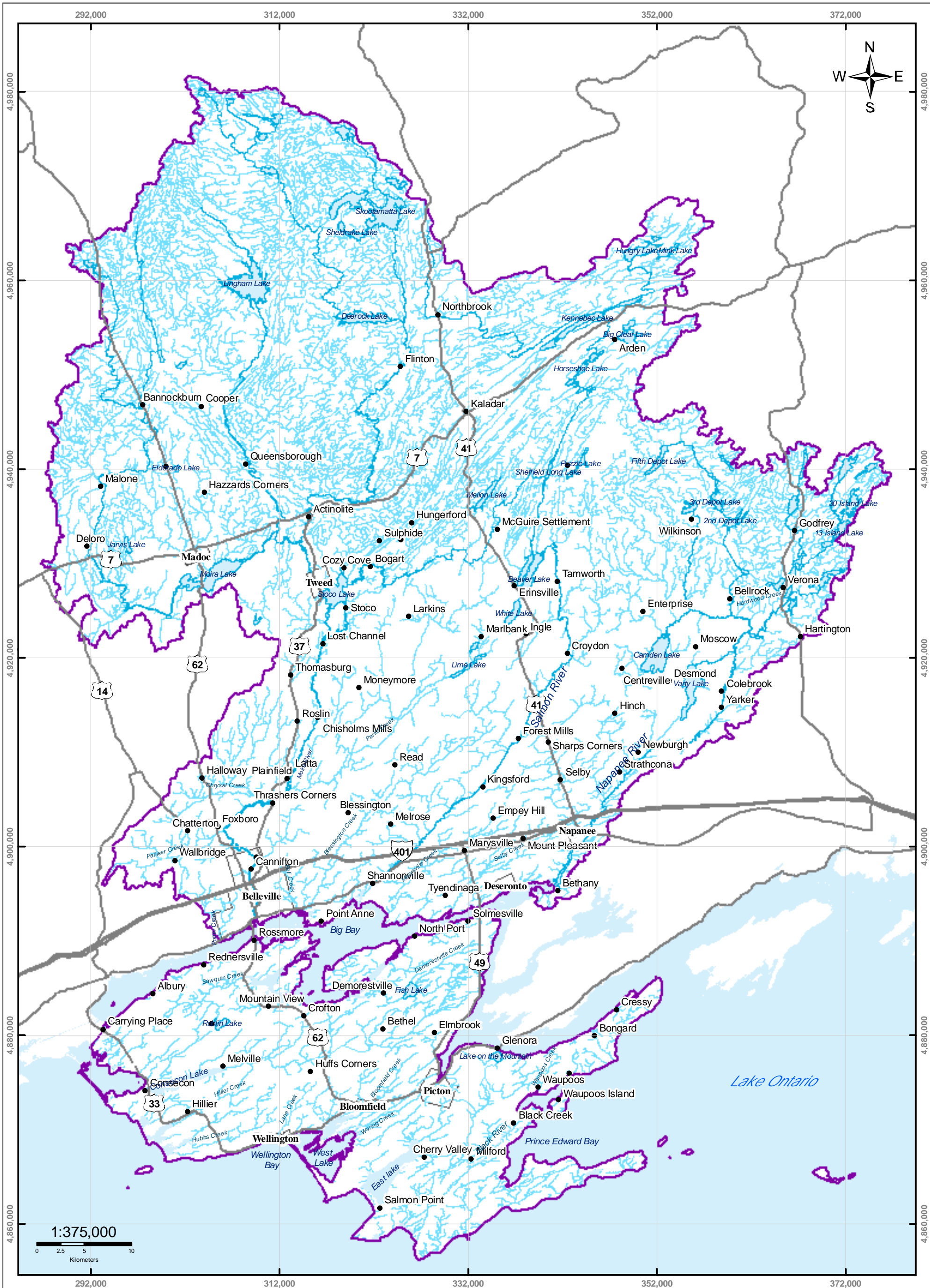

Moira River, Napanee Region and Prince Edward Region Watersheds.
 RR # 2, 2061 Old Highway # 2, Belleville, Ontario, K8N 4Z2.
 www.quinteconservation.ca, 613-968-3434

Produced by Quinte Conservation March 27, 2010 under license with the Ontario Ministry of Natural Resources. Copyright Quinte Conservation and the Queen's Printer for Ontario, 2010. Data is projected in NAD 83 UTM Zone 18N.

Digital Mapping Sources:
 Base Map - Ontario Ministry of Natural Resources
 Index Map - ESRI Canada

This map is for illustrative purposes only. QC makes no warranties and assumes no liability whatsoever regarding the truth, accuracy, currency, or completeness of the data.

Legend

- Highway 401
- Highways
- Rivers
- Lakes
- Quinte Region
- Populated Areas

Map 2.17 Settlement Areas

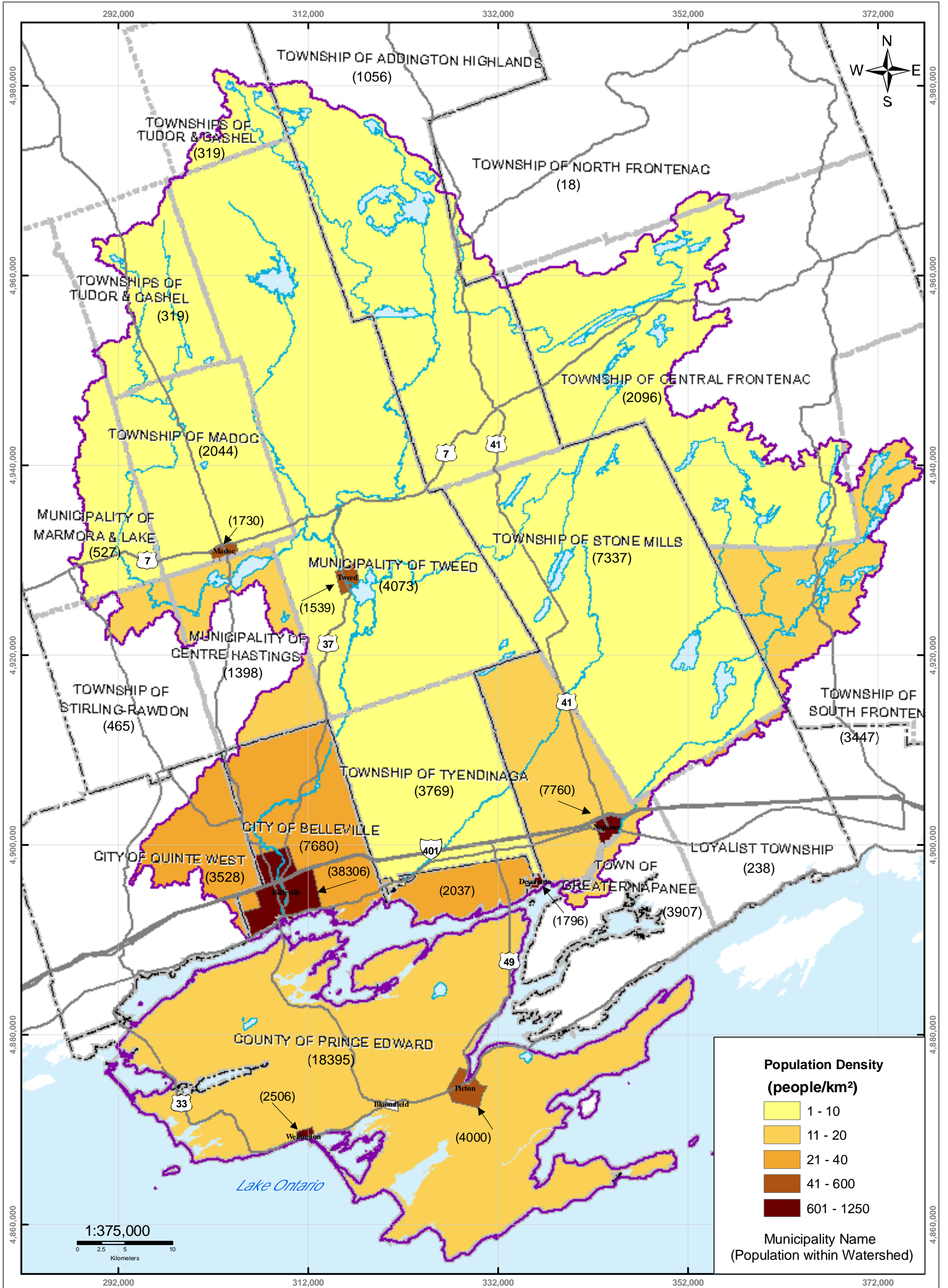

QUINTE CONSERVATION

Moira River, Napanee Region and Prince Edward Region Watersheds.
 RR # 2, 2061 Old Highway # 2, Belleville, Ontario, K8N 4Z2.
 www.quinteconservation.ca, 613-968-3434

Produced by Quinte Conservation March 27, 2010 under license with the Ontario Ministry of Natural Resources. Copyright Quinte Conservation and the Queen's Printer for Ontario, 2010. Data is projected in NAD 83 UTM Zone 18N.

Digital Mapping Sources:
 Base Map - Ministry of Natural Resources
 Population Data - Statistics Canada

This map is for illustrative purposes only. QC makes no warranties and assumes no liability whatsoever regarding the truth, accuracy, currency or completeness of this map or the associated data.

Legend

- Highway 401
- Rivers
- Quinte Region
- - - Township Boundaries
- Highways
- Lakes
- - - County Boundaries

Map 2.18

Municipal Boundaries & Population Density

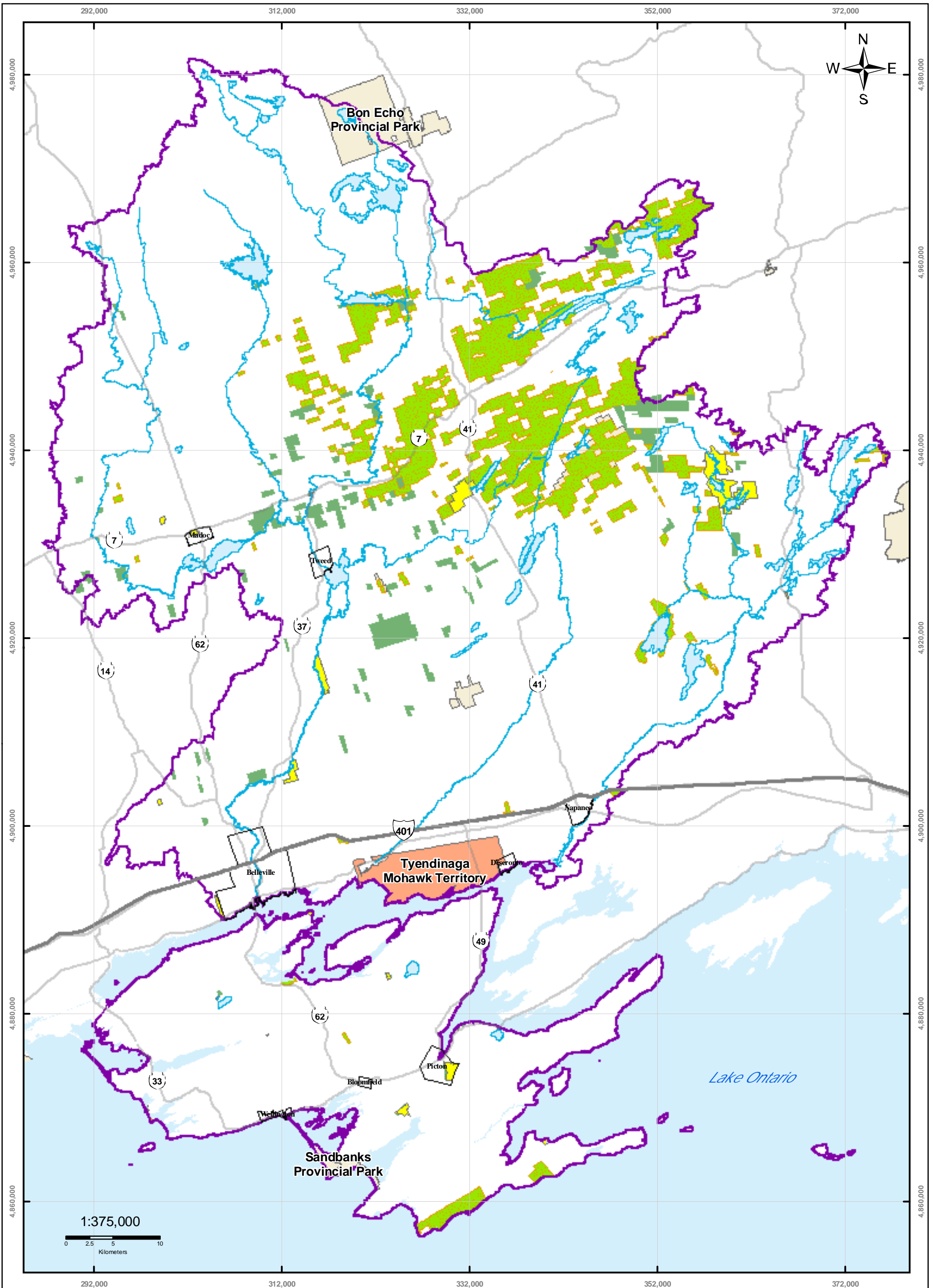

- Legend*
- Highway 401
 - Lakes
 - Tyendinaga Mohawk Territory
 - Crown Land
 - Highways
 - Populated Areas
 - Conservation Areas
 - Provincial Parks
 - Rivers
 - QC Region
 - Conservation Properties

Moira River, Napanee Region and Prince Edward Region Watersheds.
 Rep. #2, 2001 Old Highway #2, Belleville, Ontario, K8N 4Z2.
 www.quinteconservation.ca, 613-968-3434

Produced by Quinte Conservation March 27, 2010 under license with the Ontario Ministry of Natural Resources. Copyright Quinte Conservation and the Queen's Printer for Ontario, 2010. Data is projected in NAD 83 UTM Zone 18N.

Digital Mapping Sources:
 Base Map - Ministry of Natural Resources
 Provincial Parks, Crown Land, Conservation Properties and Areas, Tyendinaga Mohawk Territory - Ministry of Natural Resources

This map is for illustrative purposes only. QC makes no warranties and assumes no liability whatsoever regarding the truth, accuracy, currency, or completeness of the map or associated data.

Map 2.19 Federal and Protected Lands

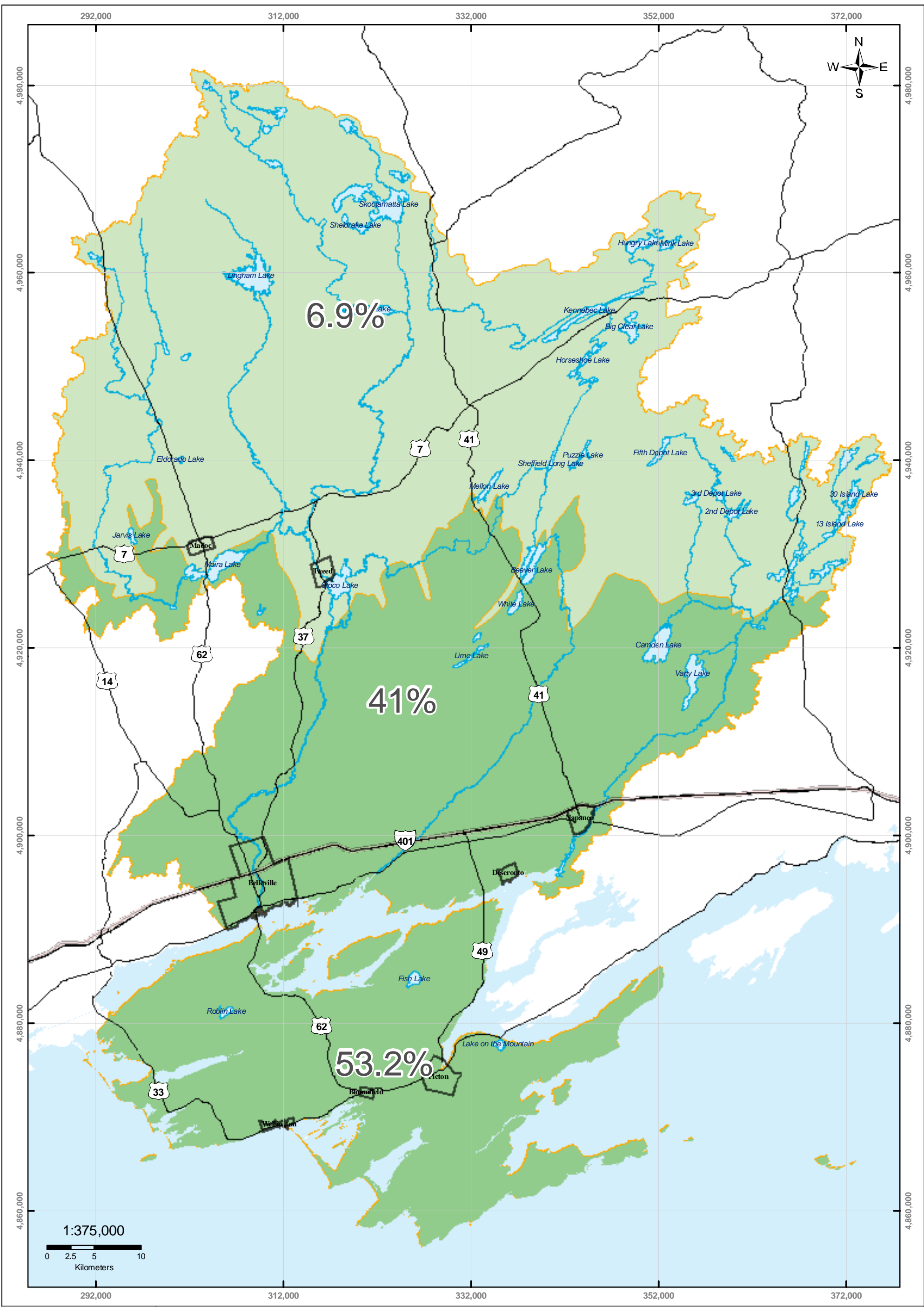

Y:\SWP_Data_Mxd\SM7_AR\Report_Final_v1_2010\ARM\ap#2_20_Manag_Lands.mxd



Mora River, Napanee Region and Prince Edward Region Watersheds.
 RR #2, 2061 Old Highway #2, Belleville, Ontario, K8N 4Z2.
 www.quinteconservation.ca, 613-968-3434
 Produced by Quinte Conservation March 27, 2010 under license with the
 Ontario Ministry of Natural Resources. Copyright Quinte Conservation and
 the Queen's Printer for Ontario, 2010. Data is projected in NAD 83
 UTM Zone 18N.
 Digital Mapping Services:
 Base Map - Ontario Ministry of Natural Resources
 Agricultural Data - Statistics Canada/ Diton Consulting
 This map or database products only. QC makes no warranties and assumes no liability
 whatsoever regarding the truth, accuracy, currency, or completeness of the data.

- Legend**
- Highway 401
 - Highways
 - Rivers
 - Lakes
 - Populated Areas
 - Precambrian Zone
 - Limestone Zone
 - Prince Edward County Peninsula

Map 2.20 Percent of Managed Land

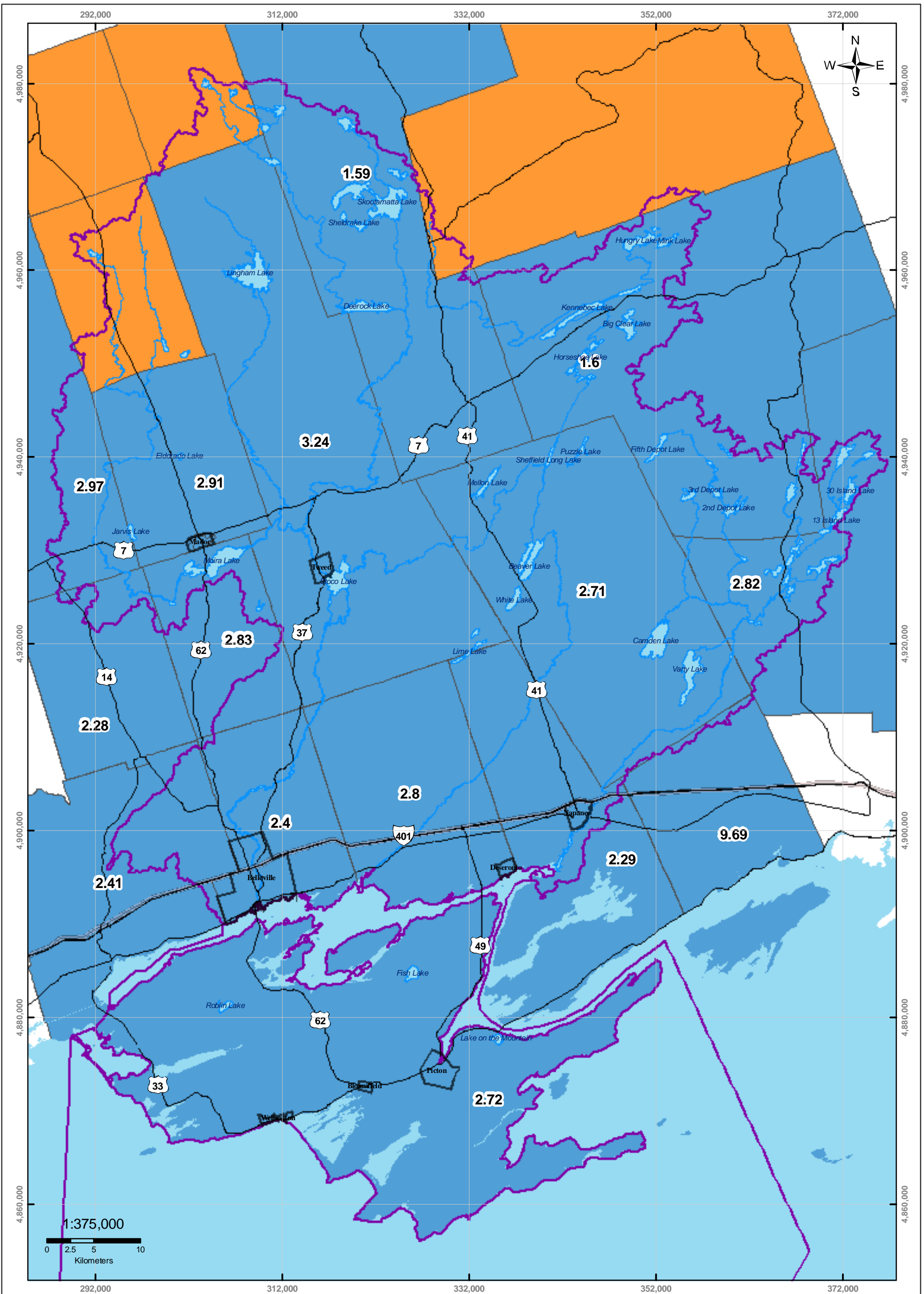

Y:\SWP_Data_Mxd\SM7_AR\Report_Final_v1_2010\ARM\ap2_21_Density.mxd



Quinte Conservation
 Produced by Quinte Conservation March 27, 2010 under license with the Ontario Ministry of Natural Resources. Copyright Quinte Conservation and the Queen's Printer for Ontario, 2010. Data is projected in NAD 83 UTM Zone 18N.
 Digital Mapping Sources:
 Base Map - Ontario Ministry of Natural Resources
 Livestock Density - Derived from Statistics Canada data
 This map is for advisory purposes only. QC makes no warranties and assumes no liability whatsoever regarding the truth, accuracy, currency, or completeness of the data.

Legend

- Highway 401
- Highways
- Rivers
- Lakes
- Quinte Region
- Populated Areas

- Livestock Density
nutrient units/acre**
- 0.0 - 0.5
 - 0.6 - 1.0
 - 1.1 - 9.7

Map 2.21 Livestock Density

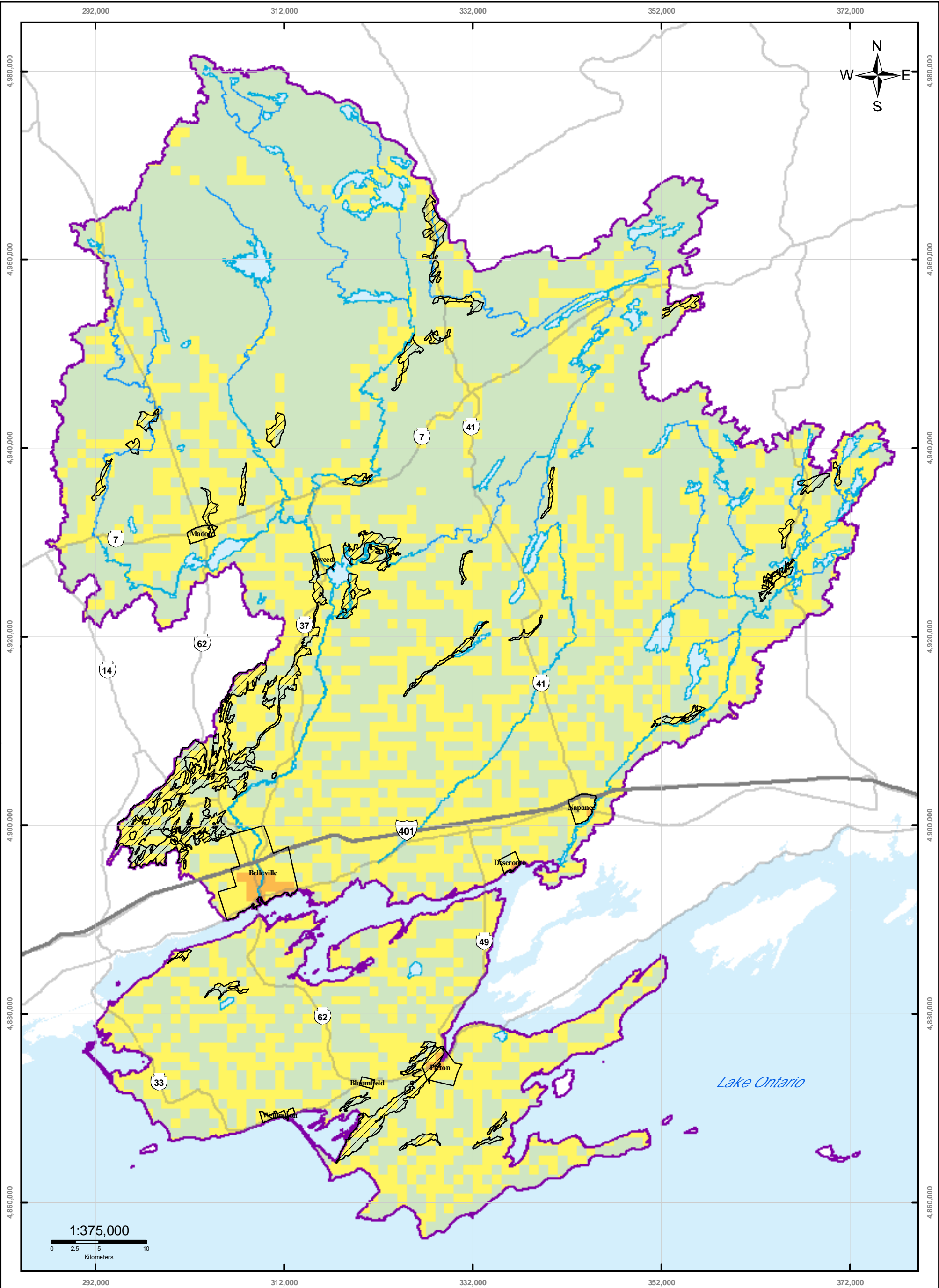

QUINTE CONSERVATION

Moira River, Napanee Region and Prince Edward Region Watersheds.
 RR # 2, 2061 Old Highway # 2, Belleville, Ontario, K8N 4Z2.
 www.quinteconservation.ca 613-968-3434
 Produced by Quinte Conservation March 27 2010 under license with the
 Ontario Ministry of Natural Resources. Copyright Quinte Conservation and
 the Queen's Printer for Ontario, 2010. Data is projected in NAD 83
 UTM Zone 18N.
 Digital Mapping Sources:
 Base Map - Ministry of Natural Resources
 Impervious Areas - Created using Ontario Road Network
 This map is for illustrative purposes only. QC makes no warranties and assumes no liability
 whatsoever regarding the truth, accuracy, currency, or completeness of the map and its associated data.

Legend

— Highway 401	— Rivers	□ Population Nodes	Impervious Surface (%)	■ 8 - <80%
— Highways	■ Lakes	□ Quinte Watershed Region	■ <1%	■ >80%
		▨ Significant Recharge Areas	■ 1 - <8%	

Map 2.22 Impervious Surfaces